Weather: Mainly Sunny, Warm

Victoria Daily Times

TODAY'S NEWS TODAY
Telephone 382-3131
Classified 386-2121

85th Year, No. 302 ★★ VICTORIA, B.C., FRIDAY, JUNE 6, 1969—36 PAGES PRICE: 10 CENTS WEEKEND 15 CENTS

Day Was 'D' Hour Was 'H' —25 Years Ago

By JACK BROOKS
Special to the Times

CAEN, Normandy — The sun shines brightly out of an unbroken blue sky. A faint on-shore breeze pushes gentle wavelets on to the sloping sands inhabited by nothing more fierce than sand flies.

But the small group of men walking slowly on the beach see it only as weather for which Dwight Eisenhower would have given his right arm.

For they see it all through the wrong end of a 25-year long telescope when the German Army replaced the sand flies, when the weather was cold and blowing, when the rough sea was made to vomit in and the sands to die on and when Supreme Commander Eisenhower made the decision to go anyway.

For this is Juno. Up there is Sword and down here is Gold and Omaha and Utah. Twenty-five years ago they were part of Overlord launched by Neptune.

The day was D and the hour was H.

This package of gobbeldegook names wrapped up the long-awaited invasion of Hitler's fortress, Europe. They were dreamed up by faceless men in backrooms who plan such things and send somebody else to carry them out.

Trained for H-Hour, D-Day

Doing the carrying on Juno that day were 15,000 Canadians who had trained in Scotland and England for months with nothing more on the military agenda than what to do at H-Hour, D-Day on Juno.

Before that day, Juno was simply an anonymous stretch of sand perhaps half a mile wide at low water and complicated in some spots by rocky ledges.

In 1944 it was even more complicated at all spots by nasty German surprises aimed at explosively ripping the guts out of man or machine which came near.

Behind all this was the German army dug in, with concrete pillboxes packed with heavy and light guns to rake the beach and the approaches. No wonder Axis Sally, the sexy-voiced propagandist of the German radio, could croon a parody of "I double dare you to come over here."

One of the first men who took that dare was Tony Storrs, now a retired admiral and director of marine operations for Canada's department of transport.

But, 25 years ago, he was commanding minesweepers to clear the sea.

On the beach today he recalls: "We had to sweep 10 channels, two for each beach, all the way from Piccadilly Circus (code name for an anonymous wave in the English Channel) to the beaches.

"We never lost a ship and none that stayed within the lanes hit a mine." Storr's minesweepers, and 31st Canadian flotilla and others attached to British and American units, were popping mines to the surface with their streamed paravanes while the troops were getting their final instructions aboard the landing ships.

Some Prayed, Some Gambled

In British ports the Canadians of the Third Division, who were to go in at Juno, were on assault vessels like the Queen Emma, the Invicta and the Duke of Wellington preparing for D-day.

Some prayed, some wrote last letters home, some gambled they would't be needed on the other side.

The most conservative estimate was that one man in 10 would not cross the beaches alive and if you were the 10th, goodbye Charlie.

Then it was cancelled.

Moon and tide were right but the weather forecast wasn't. Everything was off to the sixth and the let down was terrific. With the Americans, the British, the French, the Poles, the Norwegians, and the Dutch, the Canadians waited.

Seasickness made the waiting worse as the clumsy overloaded troopers and the flat-bottomed barges lurched and rolled in the chop.

More than ever, green-faced troops wanted H-hour to roll around and get it over with. At last they were off down Storr's mine-cleared channels first in two convoy lanes, then five, then ten.

Around the laden troop ships nipped the destroyer and corvette escorts. Among them Canada's Qu'Appelle, Saskatchewan, Restigouche.

Others nearby were the Big Boys of the bombarding force.

Overhead went the bombers to soften up the areas beyond the beaches and the planes carrying paratrooper or towing troop-filled gliders.

To the first Allied troops to land on the armored continent the mystery of it all was how this huge armada of 200,000 men in 5,000 ships, 700 of them warships, could assemble and cover 100 miles of open water without the German's knowing about it.

Security Wasn't All That Tight

Standing on the beach today Brigadier Douglas Cunningham who commaned the 3rd Division, 9th brigade, that day had his own theory.

"It was security," he said. "Not a thing leaked and we had air power so that anything that came over the staging areas in southern England was shot down."

Continued on Page 12

Soft Landing Rehearsed

BOSHUM (Reuters) — The director of West Germany's Bochum observatory and space research centre today said Russia apparently rehearsed the soft landing of a Soyus spacecraft on its return to earth this morning.

Canada Not Keeping Up With U.S. Production

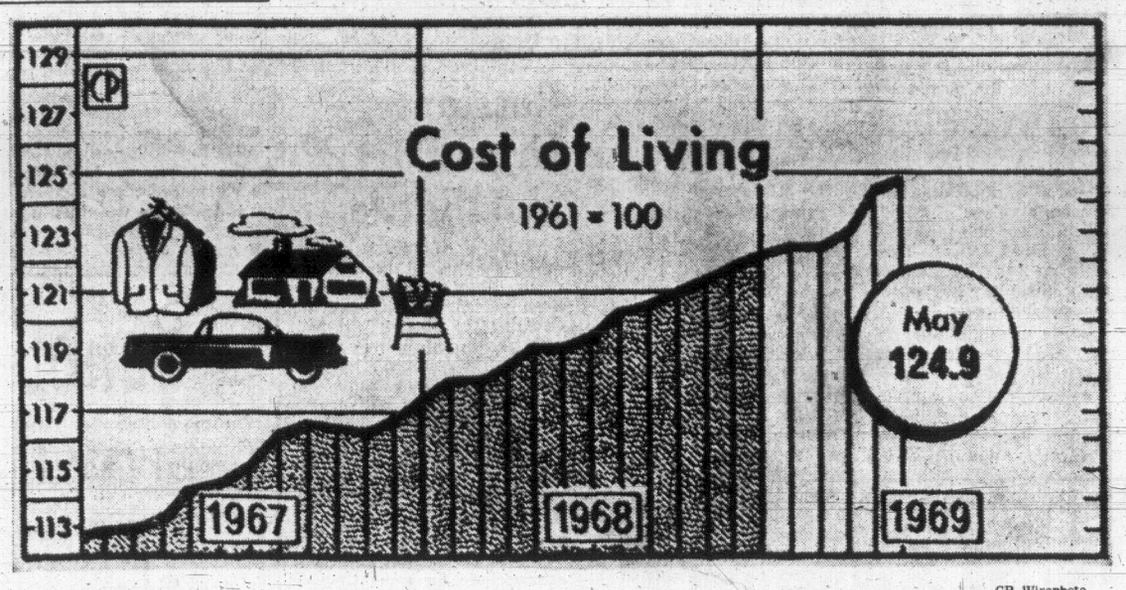

—CP Wirephoto

HOUSING COSTS gave the consumer price index another nudge upwards in May, according to figures released today by the Dominion Bureau of Statistics. Rise was not quite as sharp as in April.

Prosperity Gap Widens Yearly

OTTAWA (CP)—Labor productivity in Canada is falling behind the United States at a rate that threatens "our entire national unity", says the Engineering Institute of Canada in a brief to the Senate science committee.

Per capita production in the U.S. now is $1,400 above Canada and will be $3,000 higher by 1979 unless radical changes are made in Canadian economic policy.

The productivity gap and higher rates of unemployment in Canada had produced an "increasing . . . social restiveness . . . and growing economic conflict between the provinces and the federal government; growing pressures on the unity of the nation."

NATIONAL OUTPUT

Because of Canada's deteriorating competitive position in national output, economic "or job-generating" objectives should take precedence over all others in government planning.

All social problems were more acute in the U.S. than in Canada because of the denser population there, and Canada should simply exploit the expertise developed by Americans in coping with these issues.

Methods of alleviating air pollution would be developed in the United States before Canada and Canadians should adopt these techniques, not waste time trying to develop their own.

LIST THIRD PRIORITY

Transportation problems should be a third priority after economic and social issues, with emphasis on transportation in northern regions.

Running heavy equipment over frozen muskeg in the North eventually produces deep, water-filled troughs in summer, the report says. These could be used by "high-speed muskeg barges" as efficient transport routes.

The brief, prepared after a two-year study by education, business and industrial leaders, says greater attention must be given to developing computer technology.

This was essential for technological progress and could become a service industry with strong export potential.

The greatest number of worthwhile technological inventions were by "backyard inventors" and greater incentives should be provided to ensure their efforts continue.

Canada should also give more attention to research into methods of weather control aimed at "warming-up" the climate. This would be of great assistance to the forestry and agricultural sectors.

A national objectives committee should be established to define goals and set priorities.

Food Stores Warned By Basford

OTTAWA (CP) — Consumer Affairs Minister Ron Basford warned Thursday night he will name any storekeeper found by his department's inspectors to be gouging Vancouver shoppers because of a chain-store labor dispute.

In a Commons adjournment debate, Mr. Basford also warmly endorsed a call by Leon Weinstein, president of Loblaw Groceterias Co. Ltd., for a consumers boycott of steaks and roasts to force down prices.

The Vancouver minister said such a boycott would be in line with recommendations of the special parliamentary committee on consumer prices, which had urged consumer pressure to keep prices in line.

But he said it could work only in a free, competitive market and this was not the case in Vancouver where about 100 chain stores are closed by a labor dispute.

He urged those stores still open to use restraint and not take advantage of the situation.

Regular inspections of stores still open were being made by 55 departmental inspectors in B.C., and Mr. Basford said he would not hesitate to name those found to be gouging consumers.

Poultry Price Slips While Beef Soaring

OTTAWA (CP) — The consumer price index edged upward to 124.9 points in May from 124.6 in April, chiefly because of advances in the cost of housing and recreation.

The increase of two-tenths of one per cent in the month placed the index-based on 1961 prices as 100 points—4.7 per cent above the figure for May, 1968.

Food, weighted second in importance after housing in the all-items index, nudged ahead by less than one-tenth of one per cent.

BEEF SOARS

Higher prices for beef and some fresh vegetables and fruit outweighed declines for poultry, pork and other meats. Beef prices went up by 2.4 per cent in the month.

Spring clothing and shoe sales contributed to a decline of four-tenths of one per cent in the clothing index, which was 2.6 per cent higher than a year earlier.

The May increase was slightly higher than in the previous two months. The index remained at 122.6 throughout January and February, went to 123.2 in March and 124.9 in April.

Dominion Bureau of Statistics compiles the measurement of prices with a monthly survey of about 300 items of consumer goods and services representative of purchases by families living in cities with populations of 30,000 and more.

The base of 1961 prices as 100 points was introduced early this year. On the previous base of 1949 prices as 100, the May index was 161.4, up from 161 in April, 159.2 in March and 158.4 in January and February.

HOUSING MAIN CAUSE

The statistics bureau attributes the May increase largely to housing, which accounts for almost one-third of the all-items index, and widespread advances in the admission charged by movie houses during the month.

All other items increased slightly except clothing, which dipped because of sale prices on several items.

The housing index, which includes costs of shelter and household operation, rose four-tenths of one per cent in the month and was 5.4 per cent higher than a year earlier.

Prices of new houses advanced by two per cent in May and cost of repairs by 1.4 per cent as prices for building materials and labor wages increased. Rents edged up slightly, with the biggest increases in Calgary and Halifax.

NEW COACH of Los Angeles Kings in National Hockey League is Hal Laycoe, former manager - coach of Victoria Cougars in Western League. Laycoe, who has coached Portland Buckaroos to seven WHL titles since leaving Victoria, was named today to succeed Red Kelly, who resigned post with Kings Tuesday.

HEYERDAHL'S RAFT MAKING GOOD TIME

ST. PETERSBURG, Fla.(UPI)—Thor Hyerdahl's papyrus raft Ra is making good time across the Atlantic, helped by trade winds and the Canary current, and reached a point 360 miles due west of Villa Cisneros in Spanish West Africa on Thursday, according to radio reports received here. (See story Page 8.)

China Reports New Fighting

HONG KONG (Reuters) — At least one Chinese border frontier guard was killed and 16 other Chinese were kidnapped in recent Sino-Soviet border incidents, the New China news agency reported today.

The agency, monitored here, was quoting a Chinese foreign ministry note delivered to the Russian embassy in Peking which also claimed "several hundred tanks, armored cars and vehicles" were used in the new incidents along the frontier between the two countries.

The foreign ministry charged that firing on Chinese positions was still continuing at the disputed Chenpao Island where bloody clashes took place in March.

In Moscow, a Soviet government said today the Sino-Soviet border situation was "absolutely quiet."

The agency quoted the statement as saying the Russians were using heavy artillery and machine-guns on the island in the Ussuri River which forms the border at that point.

The Soviet Union also was accused of sending bombers, fighters and reconnaissance planes to carry out provocations and reconnaissance over Chinese territory.

The incidents, described in the protest note, were said to have taken place in both the northern and western sectors of the Sino-Soviet border in April and May.

The statement said a serious incident also took place May 2 in the Sinkiang Uighur autonomous region in northwestern China.

A large number of Russian soldiers backed by tanks intruded into Sinkiang and penetrated Chinese territories by about four miles, it said.

BY LAND AND AIR

The Chinese note accused the Soviet Union of intruding into the Chinese territories both by land and air.

The incidents took place from the eastern section of Heilungkiang province to the western section in Sinkiang province, the protest note said.

Russian soldiers were accused of seizing weapons from the Chinese border guards and of beating up Chinese herdsmen, the note said.

NEWS BRIEFS

D-Day Ceremony?

OTTAWA (CP)—Prime Minister Trudeau told the Commons today he would discuss with Veterans Affairs Minister Jean-Eudes Dube the question of an annual ceremony on Parliament Hill marking the anniversary of D-Day.

Against China Tie

WASHINGTON (CP)—A petition said to be signed by more than 12,000 persons and urging the Canadian government to "renounce the idea of establishing diplomatic relations with Chinese Communists," was presented today to Ambassador A. E. Ritchie.

D-Day General Dies

YATTENDON, Eng. (UPI) —Gen. Sir Miles Dempsey, who led the British Second Army in the invasion of Normandy, died today on the 25th anniversary of D-Day. He was 72. Dempsey fought off the most vicious counter attacks against the D-Day invasion mounted by the German forces under Field Marshall von Rommel at Caen.

INDEX

Ask The Times	21
Births, Deaths	26
Bridge	26
Classified	26-34
Comics	25
Dear Abby	22
Entertainment	18, 19
Finance	10, 11
Forbes	17
Home Garden	25
Island	24
Mayse	21
Penny Saver	22
Sports	14, 15
TV, Radio	27
Weather	2
Women	22, 23

100 Bases Shelled By Cong

SAIGON (AP) — The Vietnam war exploded into heavy combat in the last 24 hours, with Viet Cong mortar and rocket attacks on more than 100 southern allied bases and towns and as many as 400 Viet Cong and North Vietnamese troops killed in ground fighting.

At least 35 Americans were reported killed and more than 100 wounded. South Vietnamese casualties were said to be light, and damage from the shelling also was described as light.

There was speculation that the sharp increase in shelling was intended to influence the conference between President Nixon and South Vietnamese President Nguyen Van Thieu on Midway Island Sunday.

A spokesman for the U.S. command commented: "It's just a little bit more pressure to perhaps cause the meeting at Midway to come up with some sort of concession. It is to let the participants at Midway and the world know they are still capable of shooting off a lot of rockets even though the majority didn't do much."

Allies Battle Over Who Won War

Special to the Times

CAEN, Normandy — Bilingualism created problems here today at the main Canadian ceremony celebrating the 25th anniversary of the D-Day landings.

And at the same time there was some allied resistance at apparent attempts by the French to upstage what is basically an Anglo-American-Canadian show.

Language trouble came when Canadian ambassador to Paris Paul Beaulieu, chief speaker at the ceremony at the Canadian cemetery of Beny-sur-Mer, spoke almost entirely in French.

Many of the Canadian veterans—there were about 1,000 including wives—were shocked when they heard him.

FULL CREDIT

And those who spoke some French were shocked even more when he appeared to give French troops an equal credit for the landings along with the Canadian, British and Americans.

One veteran said: "He speaks 90 per cent French while only 10 per cent of those buried here are even French-Canadians."

A former senior officer who asked not to be named called the apparent reference to equal forces "disgraceful."

And a man decorated for bravery on the beaches called it "an insult."

Beaulieu said afterwards he had spoken in French because that is the language of the country and as a diplomat he used it.

THE KEY PART

His speech was 111 lines long and 18 were in English. Beaulieu called these 18 lines "the key part" and said he used English there as a gesture to the many veterans present from Canada.

In the 18 lines he said those buried in the cemetery did not die in vain and the anniversary is an occasion to remember them.

The ambassador denied giving equal credit to the French for the landings.

He had used the French word Egalement in referring to the troops of the four countries—a word which many translated as meaning "equal.".

But Beaulieu said its real meaning is "including" or "as well as."

This translation would make his speech read: "These (Canadian) fighters made up a part of an allied army of five divisions including American, British and French troops."

(The five divisions were two each from Britain and America and one from Canada. A token force of French also landed with them.)

Beaulieu said it would be hardly diplomatic for an ambassador to refer to troops of the host country as only a token force and he had included them with the allied divisions without intending to mention numbers.

Meantime allied resentment at the French upstaging stems from France putting in overpowering numbers of troops in some of the joint events.

At a march past on the America Utah Beach Thursday the French marchers vastly outnumbered both the Canadians and the British.

The tiny contingent of the Princess Patricia's Light Infantry stationed in Germany — about 100 men—had to march only two abreast apparently to spread themselves a bit.

The French were marching

Continued on Page 2

Bilingualism gives Canada two strands. Will we spin a lifeline — or a tightrope?

★ ★ ★

Th' price o' beef is goin' up — but ever'body seems t' hev more beefs than ever.

★ ★ ★

M' Uncle Zeke's against inflation — 'specially when it has t' do with a curbside balloon.

Ladies Night at the Bath Has Its Day in Public

ISTANBUL (AP) — It was ladies' night at the Turkish bath, but the wives at the International Chamber of Commerce convention didn't know they'd be pinups in the Turkish papers.

While their businessmen husbands attended to convention business Wednesday, about a dozen wives from as many countries got a Turkish-style scrubbing in one of the fashionable baths in this metropolis.

As they lay on the big marble stone washing themselves and being scrubbed by Turkish women, they were oblivious to the women photographers covering the bath party for the local press.

The next day, photos in color and black and white appeared in the newspapers showing the naked ladies in a variety of positions.

It caused quite a stir at the convention.

"Tasteless and unconscionable invasion of privacy," is what ICC Secretary-General Walter Hill called it.

John Millington, director of Times-Life Books, said: "I can only speak from a point of sorrow that our lovely visit in Istanbul . . . should be tarnished by such an invasion of personal privacy."

Mrs. Judd Polk of New York, one of the ladies whose picture was published, wouldn't discuss it.

"No comment," she snapped.

Not all the ladies were upset.

"It's okay with me," said Mrs. Hugo Timonen of Finland. "I was at that Turkish bath with my daughter. No, we don't mind at all."

Strike Closes Kaiser Mine

VANCOUVER (CP) — Striking Teamsters and operating engineers at Fernie in southeastern British Columbia Thursday shut down the massive coal strip mine development of Kaiser Resources Ltd., which has a 10-year, $600,000,000 contract to supply coal to Japanese steel mills.

Kaiser denied union claims it was partially responsible for the strike by interfering in the dispute between drivers and members of the Operating Engineers Union employed by Fred Sowchuk Trucking Ltd., a Kaiser subcontractor.

About 650 construction workers, working around the clock to ready the coal development for mining and a first shipment in 1970, refused to cross picket lines at four access roads.

Only 32 teamsters and engineers are striking, in an attempt to negotiate a first contract.

Meanwhile, a strike by 10 operating engineers employed by Cattermole-Trethewey Contractors Ltd., Thursday stopped work on the roadbed of a section of track that will link railways to the Roberts Bank deepsea port, 20 miles south of Vancouver.

The port initially will be used to ship the Kaiser coal to Japan. Construction on the port development itself has not been affected by the strike, which the engineers say is to force a first contract.

In he two-week oil workers' strike against six oil companies, the B.C. Federation of Labor said Thursday its announced boycott of "hot" products from Imperial Oil Canada Ltd. is succeeding.

The Retail, Wholesale and Department Store Union and the Pulp and Sulphite Workers Union have told some employers they will not handle Imperial products, federation secretary Ray Haynes said, and several other unions are in the process of doing the same.

NO SHORTAGE

Gulf Oil Canada Ltd. said it had "adequate supplies and we expect to be able to meet our customers' demands during the strike period" and Imperial Oil issued a similar statement, claiming the federation boycott has had little effect.

Pickets at four Lower Mainland refineries and other oil company marketing divisions were ordered last week not to interfere with trucks entering or leaving refinery grounds.

The 550 members of the Oil, Chemical and Atomic Workers Union are asking a wage boost of $1 an hour over two years on the base rate of $3.80.

Officials of the federal corporate and consumer affairs department, acting on complaints of sharply rising food prices, have assigned teams of inspectors to make daily checks at independent markets not affected by a lockout of 700 meatcutters and 2,000 store clerks in the Vancouver area.

More han 100 major chainstore supermarkets shut their doors Monday, afer negotiations between supermarkets and employees seeking a $1-an-hour increase and a four-day, 36-hour work week broke down.

Metacutters' current base rate is $3.80 an hour while grocery clerks start at $2.35. A packing house spokesman said meat available to housewives and shoppers has been cut 75 per cent while another said consumers still have access to 65 per cent of normal supplies.

. . . ALLIES

Continued from Page 1

four abreast in seemingly never-ending units.

After another joint march past on the British beaches this afternoon one high-ranking Canadian official said: "The French have put in at least one man for every ally on parade. They're trying to take over the show."

Coupled with this is the continual use by French speakers referring to the landing of the phrase "a great victory for France."

The French say this merely means that it was a good thing for France—without actually saying it was done by somebody else.

But some allied veterans say privately that it might just as well be called a victory "by" France.

But while such upstaging may be important to the French military brass it is not reflected by the peasants of Normandy.

The most touching moment in the beautifully-kept Canadian cemetery today was when a group of children from the nearby village of Reviers walked around the memorials and dropped small hand-picked bunches of wild flowers among the massively expensive official wreaths.

Then in a group at one side they sang O Canada in French.

Village officials said the children are encouraged to visit the cemetery and help care for it throughout the year.

During the cemetery ceremony, the Cameron Highlanders of Ottawa dedicated a memorial plaque within its grounds.

Later at Courseulles the Canadian-Scottish of Victoria and the Regina Rifles held a joint ceremony to unveil adjoining plaques marking the point where they attacked the beach together on D-Day.

PARTY SPLIT ON NATO?

Times News Services

OTTAWA — Liberal Senator Daniel Lang says a private poll shows half the Liberal party members interviewed are against a sharp cutback in Canada's NATO forces.

Senator Lang Thursday said he would not attend next week's session of the North Atlantic assembly because of his opposition to Canada's defence policy.

He cited the poll to support his claim that many Liberals shared his views.

The poll is reported to have found that only 41 per cent of Liberals interviewed were in favor of a troop cutback, while 43 per cent wanted the troop level unchanged and five per cent called for an increase. Eleven per cent, apparently, were undecided or qualified their answers.

TWO MONTHS

There was no indication how many Liberals were interviewed but party officials said the poll was conducted in a two month period and mainly in Ontario and Alberta.

Conservative defence critic J. A. Maclean, MP for Prince Edward Island's Malpeque Constituency, tried to press Defence Minister Leo Cadieux for additional information on the government NATO policy in view of the results of the poll.

Cadieux explained that the Canadian NATO contribution was now under negotiation with Canada's allies and he could give no final decision at this time.

Thomas Bell, Conservative whip and MP for Saint John, New Brunswick, asked the prime minister to comment on Senator Lang's "break" with government NATO policy. His question was ruled out of order by Speaker Lucien Lamoureux.

Language Czar Under Attack

OTTAWA (CP) — Conservatives sought assurances today that the official languages commissioner won't be poking into their offices and "sticking his nose" into Parliament.

Warren Allmand (L—Montreal Notre-Dame-de-Grace) said it was unlikely that anything in an official languages bill, being studied by a special Commons committee could breach the hallowed privileges of Parliament.

Justice officials said however the commissioner will have powers over the subordinate institutions of Parliament—the library, the restaurant, the guards, perhaps even some of the staff in the Speaker's office.

They drafted several amendments to reassure Conservatives, led by Melvin McQuaid (Cardigan), that further inroads wouldn't be possible. The amendments were based on those submitted by Mr. McQuaid himself.

Mr. McQuaid asked whether the change would be enough to prevent the commissioner from entering an MP's office and examining his files.

Justice Minister John Turner said this couldn't be done. He also said that under the legislation, Parliament will be able to step in if it feels the commissiner is exceeding his mandate.

GIVEN HARD TIME

In Thursday's session, political friends made it hot for Mr. Turner as they questioned changes in the bill.

Douglas Hogarth (L—New Westminster) said the bill should guarantee the use of French as well as English in criminal proceedings, at least in areas that are to be designated bilingual districts under the bill.

He told the justice minister he should have "pressured" the western provinces into taking the bill to court and fighting it out if that's the way they want it.

Eymard Corbin (L—Madawaska-Victoria) said the bill added nothing to the rights of French-Canadians before the courts in the English-speaking provinces.

The key amendment says a subsection giving courts power to order entire proceedings in either official language will come ino effect in a given province only at the discretion of that province. Quebec is an exception, because the British North America Act requires Quebec courts to permit the use of either French or English without restriction.

Mr. Turner said that withou the amendment, Saskatchewan and possibly other provinces would have challenged the bill in court.

David Anderson (L—Esquimalt-Saanich) agreed with Mr. Hogarth that because of this amendment, the clause may never be applied in some provinces.

Russians Urge Pact Not Battle

MOSCOW (Reuters) — The Soviet Communist party newspaper Pravda today hit out at Arab extremists who call for changing the Middle East map and said they threaten progressive Arab government.

A long article by commentator V. Rumyansev was clearly intended to tell Arabs that Moscow would continue to support publicly their stand only if they continued advocating a solution of the Middle East crisis by political means and did not plan a new major war against Israel.

One of the frankest articles to appear here for some time on the Middle East question, it also in effect warned Israel that, if it did not make a deal with Nasser and like-minded leaders, it could be faced with a much worse position.

Sands

Funeral Chapels

Victoria
383-7511

Sidney
656-2932

Colwood
478-3821

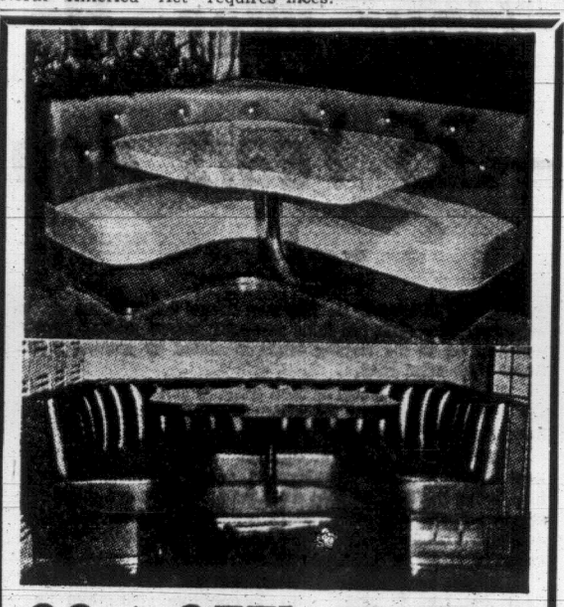

20% OFF! THIS WEEK ONLY

Custom-built Eating Area By Modern Kitchen Nooks

- Any Colour or Size.
- Upholstered in Washable Naugahyde.
- Leg-Less Base.
- Movable Table.

PHONE TODAY — 383-9126

CANADA WATCHING LESSON OF IRELAND

TORONTO (CP) — An analogy between French Quebec and the Republic of Ireland was drawn today by a Montreal businessman in attempting to explain to English Canada the nationalistic mood he said prevails in his province.

The inference was that those in Quebec who advocate separatism are on the wrong path.

Sidney T. Fisher, vice-president of Radio Engineering Products, delivering the convocation address at the University of Toronto after receiving an honorary degree of doctor of laws, said:

"The positions are similar: Non-French Canada, Quebec and the non-French Quebec minority, in one case, the United Kingdom, Eire and Ulster on the other. There are similar differences in racial stock and religion, and a similar insistence on the preservation of the minority language. . . .

"So in Ireland we can see the effects of separatism after having been in effect a generation or two. Initially, the Irish made language the all-important element; religion has obviously been important, but in a more subtle and less overt way. . . .

ENTERPRISE RETURNS

"After many years, the effort to maintain the language (in Ireland) is largely unsuccessful; the small Erse (language) island in a great non-Erse sea is being abandoned. Foreign capital and commercial enterprise are flooding back into the country. . . .

"The analogy is far from exact, of course. The proportion of Irish to the U.K. was, say, one-tenth, that of people of French origin in Canada one-third. Religion plays a much smaller part in current Quebec aspirations. Ireland was under foreign domination for 700 years, Quebec 200 years. . . ."

A text of Mr. Fisher's address was released to the press in advance of delivery.

In an interview earlier, he said there is no danger of separatism because "the separatists are badly divided and the religionists, who in the past could be blamed for fostering the movement, have become wise."

In the French portion of his speech, he said:

"The French-English dialogue in Canada must not be carried on by either side, above all by the English side, in compliance with the old union negotiator's maxim, 'claim everything, concede nothing, and if defeated allege fraud'. . . ."

15 MINUTES DEVOTED To WELFARE PROBLEMS

OTTAWA (CP)—The Federation of Mayors of Municipalities devoted 15 minutes to the problems of welfare Thursday, finally passing a resolution that municipalities be allowed to force recipients to work for their welfare cheques.

Alderman Julia Kiniski, of Edmonton, supported the motion, saying "beggars can't be choosy".

"People on welfare lose their self-respect and turn out to be lazy," she said. "If we make them take jobs they can feel proud."

Retail Goods Rise In Price 3.1 Per Cent

British Columbia consumers paid 3.1 per cent more for retail goods in April than they did in the same month a year earlier, but this was still lower than the national average of 4.4 per cent.

The statistics were revealed Thursday by Waldo Skillings, provincial minister of trade and industry, in his monthly bulletin of business activity.

The minister also reported that the principal economic indicators show that business in the province continues to expand.

One example of this trend, he said, was the increase of 32.3 per cent in exports and a 13.6 per cent increase in the value of factory shipments in March this year compared to the same month last year.

Would-Be Assassin At Large

ATHENS (UPI) — Alexandros Panaghoulis, under death sentence for the attempted assassination of Premier George Papadopoulos, escaped from jail Thursday night, the government announced.

Within hours the military regime arrested 51 persons, including four army officers.

Reliable sources said one of the 51 men was the commander of the military prison near Athens where Panaghoulis had been held since his death sentence last year.

The death sentence was never carried out because of worldwide protests and an appeal from Pope Paul VI.

Inpformed sources said Panaghoulis slipped out of jail while prisoners were watching a television rerun of a Dr. Kildare film.

Victoria West Flower Show

Victoria West's 14th annual flower show will be held Saturday from 2:30 to 9 p.m. in St. Saviour's Anglican Church hall on Henry Street.

Competitors will display arrangements in the rose, novice rose, islands of the world or miscellaneous sections of the show.

Also competing will be arrangements made by children up to 15 years and displays of fruit and vegetables.

Seven trophies will be presented.

WEATHER SYNOPSIS

The sunny very warm weather will continue over the interior of B.C. today and Saturday, although isolated thunderstorms are likely in the East Kootenays late today. Extensive fog and low cloud blankets the outer coast again today with some patches in Georgia Strait this morning. A series of weather disturbances will move eastward through Oregon today and Saturday giving rain over the northwestern states but only patchy cloud will reach north of the border.

DOMINION PUBLIC WEATHER OFFICE
9 A.M. FORECASTS
Valid Until Midnight Saturday

Victoria: Cloudy becoming sunny near noon today. Sunny with a few cloudy intervals Saturday. Winds light occasionally westerly 15. Low tonight and high Saturday, 50 and 70.

Vancouver: Sunny with a few cloudy intervals today and Saturday. Light winds. Low tonight and high Saturday, 55 and 73.

Lower Mainland, East Coast: Sunny with a few cloudy intervals today and Saturday. Light winds. Low tonight and high Saturday at Abbotsford, 52 and 80; Powell River, 50 and 73; Nanaimo, 50 and 78.

North and West Coasts: Mainly sunny today and Saturday except extensive fog patches along the coast. Light winds. Low tonight and high Saturday at Tofino, 50 and 62; Port Hardy, 45 and 62.

TEMPERATURES

Yesterday	Max.	Min.	Prcp.
Victoria	66	52	--
Normal	66	50	--
One Year Ago			
Victoria	66	51	--

Across the Continent

St. John's	67	46	--
Halifax	66	46	--
St. John	67	48	--
Montreal	72	58	.19
Ottawa	72	52	.03
Toronto	68	49	.03
Port Arthur	54	42	.10
Churchill	38	30	trace
Regina	79	56	.02
Saskatoon	75	52	.67
Prince Albert	70	47	.01
Medicine Hat	91	58	--
Lethbridge	87	55	.02
Calgary	81	46	--
Edmonton	83	49	.03
Pentieton	96	59	--
Kamloops	93	56	--
Vancouver	70	54	--
Prince Rupert	61	40	--
Prince George	75	41	--
Whitehorse	67	44	--
Fort St. John	72	46	.03
Seattle	73	54	--
Portland	75	57	.07
San Francisco	66	57	--
Los Angeles	67	61	--

United States temperatures: Anchorage 53, 47; Detroit 64, 53; Las Vegas 102, 72; Phoenix 106, 72; Washington 83, 65; Miami 82, 72.

CITY'S WEATHER RECORD

Sunshine, June	61.6 hrs.
Last June	54.4 hrs.
Normal (30 years)	48.9 hrs.
Sunshine, 1969	894.2 hrs.
Last Year	869.3 hrs.
Normal (30 years)	847.4 hrs.
Precip., June	nil
Last June	.68 ins.
Normal (30 years)	.11 ins.
Precip., 1969	8.68 ins.
Last Year	12.89 ins.
Normal (30 years)	12.07 ins.

Sunrise, Sunset Saturday
(Pacific Standard Time)
Sunrise 4:13 Sunset 20:13

TIDES AT VICTORIA
(Pacific Standard Time)

	Time	Ht.	Time	Ht.	Time	Ht.	Time	Ht.
	H.M.	Ft.	H.M.	Ft.	H.M.	Ft.	H.M.	Ft.
6	02.00	6.9	05.30	6.9	13.35	2.0	22.20	8.0
7	05.05	5.9	07.30	5.9	14.30	3.3	22.25	8.1
8	05.30	4.7	09.40	5.2	15.15	4.5	22.25	8.2
9	05.55	3.7	14.35	5.7	16.00	5.6	22.50	8.3
10	06.30	2.7	16.50	6.6	17.15	6.6	23.20	8.4

TIDES AT FULFORD HARBOUR
(Pacific Standard Time)

	Time	Ht.	Time	Ht.	Time	Ht.	Time	Ht.
	H.M.	Ft.	H.M.	Ft.	H.M.	Ft.	H.M.	Ft.
6	05.10	7.6	08.15	7.9	15.05	2.8	23.15	11.2
7	06.05	6.3	09.55	7.2	16.05	4.3	23.50	11.0
8	07.00	5.1	12.20	7.2	17.05	5.8		
9	00.15	10.8	07.35	4.0	14.35	8.0	18.20	7.2
10	00.35	10.5	08.10	3.1	15.50	9.0	19.35	8.3

The Weather and You

When the weather is hot, you get tired sooner. The reason is that your pulse must beat faster because your heart has to move a greater volume of blood through your body so as to dissipate more heat through your skin.

Now you can see why you feel so tired at the end of a working day if you have spent the day out in the sun or in an office or a car that isn't air-conditioned. You come home worn-out and you need a shower and a cool, tall drink to help the fatigue ooze away.

If you spent the day in air-conditioned comfort, you feel more like taking your wife out after supper. In some cities even the buses are air-conditioned, and commuters say they don't know how they could ever go back to steady, hot bus rides. It is good for you to be in refrigerated places in hot weather. Your pulse beats more slowly and that may help you to live just a little longer.

Copyright 1969, Los Angeles Times)

Widow Kneels Alone At Grave

WASHINGTON (AP) — Ethel Kennedy knelt at the grave of her slain husband, Robert F. Kennedy, in the early dawn today, the first anniversary of his assassination.

Mrs. Kennedy went to Arlington National Cemetery accompanied only by one man, believed to be a bodyguard who worked for her late husband.

Dressed in white, she stayed at the cemetery for about 10 minutes around 7 a.m. kneeling in the grass at the grave, which is marked by a white wooden cross.

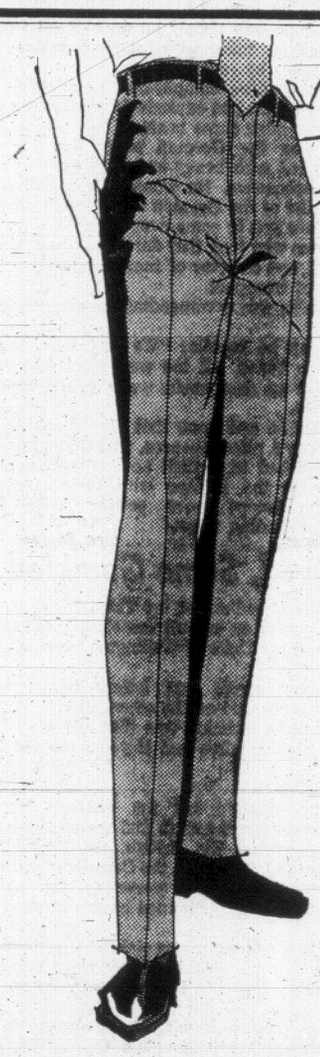

SPECTACULAR SAVINGS
on summer weight sportcoats and slacks

Save $15.10
SPORT COATS
$39.90
REGULAR $55.00

Excellent savings. Choose from 2 or 3 button styling - - - moderately shaped with side or centre vents. Checks, stripes window panes and neats in the widest range of summer shades ever. Sizes 36 — 46.

Save $4.05
DRESS SLACKS
$13.90
REGULAR $17.95

Tremendous value. Tailored from Fortrel and wool in the widest shade variety anywhere. They fit trim and co-ordinate with our sport jackets. Sizes 28 to 44. And you can charge them.

THERE'S MORE FOR YOU DOWNTOWN

TIP TOP TAILORS

DIVISION OF DYLEX DIVERSIFIED

1412 Douglas Street
½ Block South of City Hall

HILLSIDE SHOPPING CENTRE

OPEN FRIDAYS UNTIL 9 P.M.

Yale Audience Will Hear War Protest at Graduation

By LEROY F. AARONS

NEW YORK (WP) — Yale University has has agreed to incorporate a student protest against the Vietnam war in its graduation exercises on Monday.

The unusual step was approved by Yale president Kingman Brewster on the basis of a petition signed by 80 per cent of the 950-member senior class of Yale College. The class asked that one of its members be permitted to lead the anti-war petition and make a short speech.

Yale, in New Haven, Conn., has had a policy of no speakers at commencement since 1895, from which it departed only once before, in 1962, when John F. Kennedy delivered an address while receiving an honorary degree.

The anti-war speech, about 10 minutes long, will be given at the opening ceremonies by William McEwaine Thompson III, secretary of the class of 1969, which is the highest elective student office. Thompson, an American studies major from Richmond, Va., will also read the text of the student petition, which calls for an immediate end to the Vietnam conflict.

The petition reads in part: "We feel the war is a tragic waste of life and resources, both American and Vietnamese, which completely outweighs any possible gains . . . The war must be ended now. We plead with the leaders of this country to bring about an immediate end to the war."

Brewster was unavailable for comment, but sources at Yale said the university administration felt obliged to honor a legitimate request by the overwhelming majority of its senior class for a peaceful protest. Yale is one of the few campuses which has not experienced a major student explosion this year.

It was also felt that a university-sanctioned forum would head off possible disruptions by campus radicals. Student leaders of the peaceful protest claim that SDS leaders have agreed not to disrupt the graduation.

The idea for the graduation protest was formulated by Stephen B. Cohen, a graduate of Yale College and a first-year student at at Yale Law School, who has been active in anti-war causes for four years. Cohen joined with of Yale College and a first-year student at Medved, to draft and circulate the petition

In addition to the anti-war statement, Thompson is expected to read another document, signed by about 150 seniors, saying they would resist induction into the armed forces.

NAM
. . . contacts are beginning

Coalition For South Arranged

PARIS (WP) — Overriding repeated objections by the Saigon regime, the National Liberation Front said Thursday "contacts are in the process of beginning" between itself and other opposition groups to form a provisional coalition government in South Vietnam.

Front spokesman Tran Hoai Nam disclosed the move in reply to a question as the 20th meeting of the four-power peace talks marked time before the allied consultation on Midway Island.

Nam said the contacts were being worked out both in South Vietnam and in Paris, the centre for some 30,000 Vietnamese living in France.

He did not identify those involved more than by a vague reference to the alliance of national, democratic and peace forces, "other political forces" and Paris-based "Vietnamese personalities."

The alliance was formed in South Vietnam last year and despite its alleged middle-class membership has been described as an NLF front by the allies.

South Vietnamese President Nguyen Van Thieu has emphatically and repeatedly rejected the coalition scheme for the simple reason that its adoption would automatically entail the abolition of his government.

First unveiled as part of the Front's 10-point peace plan on May 8, the interim coalition government proposal was designed to allow participation of political exiles as a sweetener to gain public support for the replacement of the present Saigon leadership.

In addition, the NLF plan would allow participation in the interim coalition of neutralists, now barred by the South Vietnamese constitution from any political activity.

Northern Oil Bill Approved

By STUART LAKE

OTTAWA (CP) — The Commons Thursday approved a government bill which provides for the orderly development of oil and gas in the Canadian North.

While large finds have yet to be uncovered in either the Northwest Territories and the Yukon, oil and gas companies are spending millions of dollars this year in the belief they are on the verge of making vast discoveries such as the huge strike on the north slope of Alaska.

Northern Development Minister Jean Chretien, piloting the bill through the Commons, said the bill would regulate such finds "in the best interest of Canadians."

But he rejected an NDP amendment which said the bill should not go into effect until the government has settled any claims Eskimos and Indians in the territories might have on northern lands through treaties or indigenous rights.

Mr. Chretien argued, and Deputy Speaker Jean Bechard agreed, that the question of native rights did not arise from the bill.

Earlier the Commons approved tax changes arising from last October's budget, including the two-per-cent social development tax.

MANY MPs ABSENT

More than 100 MPs were absent for the vote which saw 91 Liberals beat back a challenge from 40 Conservatives, 13 New Democrats and 10 Creditistes.

The government had little trouble defeating a series o amendments to its bill dealing with expected oil and gas finds in the North.

In a voice vote, the government rejected an NDP motion asking that three of five members of the committee to control oil and gas development in the North be public servants.

Also turned down was the NDP motion which would have limited membership on the committee to persons with no financial interest in any oil or gas company in Canada.

The bill sets a five-per-cent ownership limitation on committee members.

Another amendment which went down to defeat would have barred board members owning shares in a company from voting on issues affecting their company or a competitor.

Debate on the tax changes centred on the social development tax. It was attacked as "a tax on the poor" by the opposition because the maximum of $120 a taxpayer is reached at the $10,000—income level.

Vote Fight Resumes; Apathy Main Enemy

By CY FOX

PARIS (CP) — The French presidential campaign officially resumed today and both candidates, Georges Pompidou and Alain Poher, will be working to overcome any signs of a potential common enemy—apathy.

The electorate is sufficiently volatile that the political climate can change fast. In quick time a general atmosphere of indifference can be transformed into one of heated controversy.

The latest public opinion poll in the Paris newspaper Le Figaro shows 58 per cent of decided voters favor Pompidou.

Among voters as a whole Pompidou holds 40 per cent, with 29 per cent favoring Poher, 18 per cent intending to abstain and 13 per cent undecided.

The poll also shows that of voters who supported Communist Jacques Duclos in the first round, 51 per cent intended to abstain, 28 per cent to vote for Poher and six per cent for Pompidou, with the remainder undecided.

In the first roun-, Pompidou got 44 per cent of the vote, Poher 23 per cent and Duclos 22 per cent.

With the campaigning machinery ready to roll again, possible exhaustion from the recent succession of high-powered electioneering might readily give way to renewed excitement—despite factors that could be dampening down interest in the final-round balloting June 15.

The first such factor is that some voters seemingly feel Gaullist Pompidou has the election sewn up after his impressive victory in the first round last Sunday.

Anti-Gaullist Poher has vowed, however, to fight vigorously in the second round and a number of Socialists as well as members of his own Democratic Centre party have pledged their support.

Among these non-Communist leftists—the Communist party already having urged abstention from the June 15 vote—is part of the group led by a veteran opponent of Gaullism, Francois Mitterrand.

Though Mitterrand himself is said to have backed the idea of supporting Poher, his group's commitment seems unenthusiastic as well as only partial.

Syria Moving Nearer Reds

By United Press International

Syria moved closer to the Communist camp Thursday by establishing diplomatic relations with East Germany on this second anniversary of the start of the June 1967 six-day war.

Syria is the fourth non-Communist country to establish relations with the East German Communist regime. The others are Iraq and Sudan, which are both Arab nations, and Cambodia. Recognition followed the seizure of power 12 days ago by a new left-wing Syrian military government.

DEEPSEA SHIPS IN PORT

(All cargos are forest products unless otherwise stated. Place names are destination, not port of registry.)

Esquimalt —Argyll (dry-dock), Mexico.

Crofton — Skylark, Japan; Villanger, UK-Continent.

Chemainus — Fernland, Japan.

Harmac—Aquafaith, U.K.-Continent.

Duncan Bay—Bessegen, U.S. Pacific.

Port Alice — Reiderstein, U.K.-Continent; Ferngrove.

Tahsis—Floridaland, U.K.

Port Alberni—Jagat Rahat, India, Michael Salman, U.S. Pacific.

Hellyer Plans Research Before Writing First Book

By JOYCE FAIRBAIRN
Times Ottawa Bureau

OTTAWA — Parliament's latest aspiring author holds promise of sparking the liviliest controversy since Walter Gordon sailed up the pike.

He is Paul Theodore Hellyer, erstwhile minister of defence, transport and housing, and somewhat battle-scarred veteran of 20 years of politics.

At 45 he is using his considerable will power to overcome a dislike of writing and placing phone calls to produce a book on contemporary governmental and economic systems. If his enthusiasm is sustained he may follow this with a second book dealing specifically with Canada.

A self-acknowledged "economic heretic", he indicated by his recent resignation from the Trudeau cabinet that he doesn't think Canada's system of government is particularly effective. He extends the same criticism to other countries.

Hellyer is now setting a course of personal research which will take him to some 15 countries around the world in the next year.

While persuing this new career, he does not intend to abandon his Toronto constituents, his party or Parliament.

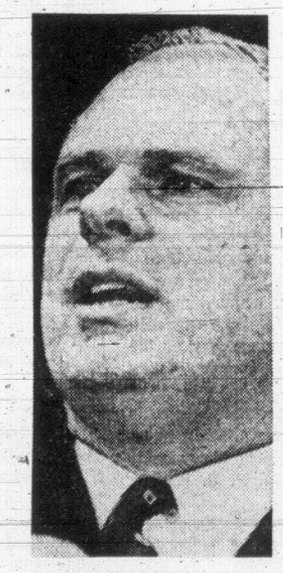

HELLYER
. . . new career

"It is my intention at the moment to stick around until the next election," he said, which may be three years away.

And he is not going to "slam the door" on the idea of running for Parliament again although his present inclination is to go back into private life.

When he resigned from the cabinet in April there was immediate speculation that Hellyer would launch an extensive speaking campaign to explain his disagreement with the prime minister.

OFTEN ENOUGH

He now subscribes to the view that spreading one's self too thin produces little.

He will speak often enough "not to get out of the habit."

As for the rest — you can read it in his book.

DAVID'S BANK PLAN
"LOWER INTEREST, LOWER PAYMENT, WAY TO BUY B.C.'S BEST SELLING IMPORT"

DATSUN 1000—ONLY $1845—The More-for-your-Money Car!

$59 down (Plus 5% tax and License) $59 month (For Only 36 months)

David Motors Ltd. announces exclusive arrangement with large world-wide bank.

Save hundreds of dollars in interest charges compared with many competitive plans. The interest you save results in a short term contract of only 36 months with no balloon payment (compare with plans of up to 48 months). David's Bank Plan can be approved and completed in our offices in minutes.

Bank Plan Available on other Datsun models at slightly higher payments.

DAVID MOTORS LTD.
1101 YATES AT COOK
386-6168
—Growing With Victoria—
DATSUN

Here's PROOF YOU GET THE BEST VALUE at STANDARD!

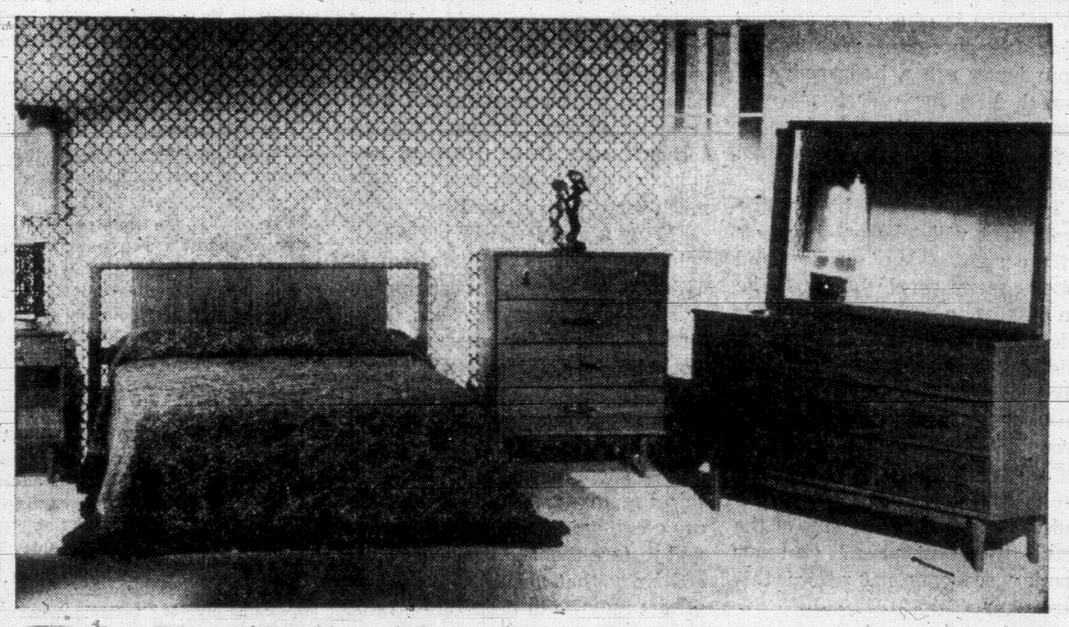

Make Your Home More Beautiful
BEDROOM SUITE SPECIAL

- Modern Walnut Finish and mar-proof tops
- Centre Runners with Nylon side guides
- Beautiful antique brass handle pulls

Beautiful suite with BOOKCASE BED (not shown) 4-drawer CHEST, 9-drawer TRIPLE DRESSER with 54 inch adjustable framed landscape MIRROR.

219.00

No Down Payment, only 11.11 per month for 24 months, excluding tax.

Suite with 6-drawer DOUBLE DRESSER with 40 inch framed adjustable landscape mirror, bookcase bed and 4-drawer chest.

189.00

No Down Payment, 9.59 per month for 24 months excluding tax.

OPEN TIL 9 P.M. ON FRIDAYS

THERE'S MORE FOR YOU DOWNTOWN

STANDARD FURNITURE

8 Floors in the Fabulous 700 Block Yates Downtown 382-5111

STANDARD'S INTERIOR DESIGN CENTRE

Will Assist You

Furnishing a home? Discuss your plans and ideas with people trained to help you create the mood you want for your rooms. A complete Interior Design Service is at your disposal when you make your selection at Standard. Interior Design Centre . . . 4th floor.

DORIS L. USHER

700 Block Yates Street
DOWNTOWN 382-5111

STANDARD FURNITURE

Picture of a man about to make a mistake

He's shopping around for a diamond "bargain," but shopping for "price" alone isn't the wise way to find one. It takes a skilled professional and scientific instruments to judge the more important price determining factors—Cutting, Color and Clarity. As an AGS jeweler, you can rely on our gemological training and ethics to properly advise you on your next important diamond purchase. Stop in soon and see our fine selection of gems she will be proud to wear.

CIVIC PARKING TICKETS VALIDATED

MEMBER AMERICAN GEM SOCIETY

F. W. FRANCIS Ltd.
1684 DOUGLAS STREET 384-7611
Kitty Corner from the Bay

Victoria Daily Times

Established 1884

Published every afternoon except Sunday by the Times Publishers, Limited, 2631 Douglas Street, Victoria, B.C. Second-class mail registration No. 0625. All undelivered copies and notices respecting changes of address are to be sent to the above address. The Canadian Press is exclusively entitled to reprint the local news published herein

BRIAN TOBIN, Editor — W. ARTHUR IRWIN, Publisher — GORDON BELL, Managing Editor

FRIDAY, JUNE 6, 1969

D-Day or N-Night?

FOR THE MILLIONS OF PERsons around the world who were active or fringe participants in the greatest sea-borne military invasion in history, it must come as a shock to realize that it took place a quarter of a century ago. So firmly is that vast event fixed in human memories that for many it is still real, still raw, still emotionally churning as though it had happened only recently and the sounds and smells and terrors were still abroad.

Yet a whole new generation has grown up which knows of D-Day and the Normandy invasion only as pages in the history books or entries in the family record. They can never capture the thrill that swept the free world that June 6, the electric words that sped from continent to continent, home to home, person to person: the throbbing message that the armada had sailed, that the Allies had landed, that Festung Europa was finally breached. And with it soared the universal hope that the endless agony might at last have an end, the global bloodletting at last be stanched.

It was, in a way. Eventually, the Second World War was formally concluded, the treaties were signed, the world set about rebuilding its martial abattoir into a launch pad for space exploration. But the fighting has never really ceased. It is no easier for the individual to die by the hundreds than by the thousands —and Korea, the Congo, the Middle East, Vietnam, Nigeria and many lesser stages have exhibited the age-old tragedy acted out by countless men swept into a play whose script they could not read, whose final curtain they would not see.

Today we grapple with the problem of nuclear weapons which can circle the earth to wipe out any chosen target and everything else for miles around. We speculate on the feasibility of space platforms, of the moon itself, as firing sites for even more destructive armaments. We destroy tons of obscene poisons, bacterial stocks, lethal gases—only because we have invented still worse ones. In our nerve-jangling environment of death-dealing rocketry, the wishing wells into which we once tossed pennies have become missile silos into which we now hurl billions of dollars. It is becoming evident even to governments jealous of their national security that the escalating madness cannot continue much longer.

D-Day had a glory to it: it was a historical masterpiece of human ingenuity, courage, organization, valor. But its greatest glory was that it was a vast step toward the finish, that it marked the beginning of the end, that it would be the last one ever. That essential truth of D-Day still remains: there can never be another one. For if we choose global peace we shall not need a D-Day, and if we choose the opposite we shall not live to launch one.

Riches to Rags

ALTHOUGH CANADA IS RECKoned high among the prosperous nations of the world, we have fallen on evil days in two important aspects of our national services. Our new coinage is of a cheap and unsatisfactory appearance; our postage stamp issues are a hodgepodge of colorful grist for collectors' catalogues and our mail service is more inadequate and more expensive than it has ever been.

There is some thought that the government will take another look at the current style of quarters and nickels—many people have to take two glances to make sure which is which. The tinny look and the unsatisfying ring of our coins serve only to remind us that the value of our currency is rapidly depreciating through the erosion of inflation. But do we have to advertise the fact with money that looks homemade? And whatever became of the useful fifty-cent piece? Can our booming economy not afford this extravagance?

The garishness of the stamps could be overlooked if the figures on them were printed with a clarity and conviction that made them easily readable. But the mail service is another matter—and a serious one in a country which consists mainly of a continent-wide strip of population in which easy and quick communication is an essential component of our national identity. Mail is collected less frequently from corner boxes, it is delivered less quickly than before, and it costs much more than it used to.

Many a newsletter or periodical, published solely to maintain contact within some non-profit organization or professional group, has been forced to curtail or discontinue its work because of increased postage costs. A librarian's publication, and a newsletter for victims of multiple sclerosis, are cases in point.

We should rouse ourselves from this begging-bowl environment we are creating in our national services and restore them to the quality and efficiency that should prevail. Our affairs may be in desperate straits, but we shouldn't dress to look the part.

Beds And Dollars

DESPITE A FRUSTRATING period of delay, this community now seems well-launched on a program that eventually will ease a desperate shortage of acute-care hospital beds. But it should not be assumed that pressures on hospital space will ever be eliminated. Acute beds are the most expensive to provide and are likely to be in ever-increasing demand. This will require a continuing scrutiny of how efficiently hospital beds are used.

The Journal of the American Medical Association recently published the results of a study made in seven general hospitals in a middle-sized U.S. city. Separate evaluations of bed utilization were made by local physicians and doctors from out of town.

The local MDs found that 14.3 per cent of the patients in hospital on a given day could have received adequate care in less-costly facilities. When the same patient list was assessed by outside physicians the percentage rose to 18.8 per cent. Both percentages were reached on the basis of existing facilities for other than acute-care.

The doctors were also asked to evaluate the lists as though other facilities, particularly chronic-care hospitals, were in adequate supply. Significantly, the local doctors then decided that 19.6 per cent of the patients could be removed and the outsiders recommended a 23.8 per cent clear-out. Savings implied in these statistics are considerable. The cost of providing ordinary semi-private accommodation in acute-care hospitals is approaching $100 a day in the United States, and there is fear that costs may eventually reach that level in Canada.

Provision of more low-cost, extended-care beds is one obvious solution to the problem. Most doctors would admit that acute-care length-of-stay for many patients could be significantly reduced if there were somewhere else to send them. This would mean adequate—and cheaper—recuperative facilities, or sufficiently developed home-care services. Although the quality of hospital care clearly should be the prime consideration, the problem of economics is always present—as the taxpayer is aware.

FROM OTTAWA — By MAURICE WESTERN

A Promising Budget—to Be Fulfilled

MR. BENSON has produced an excellent budget based on Liberal principles and deserving of better times. It is a bit like adding fine new parts to a disappointing 1968 automobile while offering fervent prayers that the thing will go. The minister anticipates a growth rate of nine per cent in GNP, which would mean an advance in real output of some five per cent, "assuming an increase in prices about the same as last year." But the current expansion carried a "threat of intensified inflationary pressure." This is the prelude and it sketches a formidable prospect.

Western

At the end Mr. Benson says of his work: "It is certainly not calculated to increase the popularity of the minister of finance. Rather it is intended to show that we really mean business in the fight against inflation."

This seems to be a description of a tough budget written by a ruthless minister. But in fact the tax changes are minor and the shift of a $250 million surplus is due, not to heavier burdens imposed at this time—the actual total of imports is marginally reduced,—but the increases budgeted last October for the present year.

From this standpoint, except perhaps in regard to future intensifications of demand, the present budget does very little.

Yet it is the minister's theme, emphasized in his own summary, that: "The number one priority in economic policy today must be to deploy all available forces — public and private — more aggressively than ever in the battle against inflation."

Fashionable Talk

Is the answer to the puzzle a Draconian cutback of government expenditures which would be as effective and to most people much more welcome than increased taxation? Certainly this would accord with fashionable talk nowadays in Ottawa. But in fact budgetary expenditures are to rise by approximately $1 billion. What will happen, one wonders, when the restraints come off and the government ceases to mean business?

Or is the true calculation a hope that U.S. anti-inflationary policies will relieve the pressure here?

Although good fortune (including the time lag on medicare seems to have helped more than deliberate planning, Mr. Benson is entitled to take credit for the first surplus since the days of Mr. St. Laurent.

It cannot be said, however, that the new calculations give him much of a margin, considering the magnitude of this budget. The prospective $250 million surplus is to be compared with an error last year of more than three times that amount.

It can also be compared with deficits since 1962 which have averaged about $465 million and approached $800 million.

Market Demands Cut

On the other hand the situation looks much healthier if viewed in terms of the national accounts — by this reckoning the surplus is $575 million. It is also a great gain that the government's demands on the money market will be greatly reduced — perhaps to $200-$300 million — this year.

Within the budget Mr. Benson proposes several steps which should afford some relief, increasing with time, both to producers and consumers and also to parts of the country suffering from excessive pressures on the construction industry.

Of these, two will be particularly welcome. The minister proposes to implement immediately the final Kennedy round tariff rates.

This should have a most useful effect in stimulating competition and restraining prices. The reduction of tariffs on electrical appliances will be as popular as it is overdue since this industry has long enjoyed excessive protection supplemented by its own private regimes of restrictions. But the cuts apply to a very wide field, involving a huge volume of trade—with a surprisingly small loss (only about $50 million including sales tax) to Mr. Benson's revenues.

The second change concerns tourist exemptions. These were sharply curtailed at the time of the Conservative austerity program in 1962.

In theory, austerity was repealed years ago; in fact ministers of finance ever since have blandly ignored the continuation of restrictions intended to meet an emergency situation and to disappear with it.

At long last Mr. Benson has completely changed and substantially liberalized the exemptions for returning travellers. Again the amelioration will have little effect on the revenue position in the current year since the two most important changes take effect January 1, 1970.

The plan of deferring capital cost allowances for two years in the case of commercial buildings is intended to relieve pressure on construction, and thus to assist housing, in metropolitan areas of Ontario, Alberta and British Columbia.

It will not affect industry or utilities but will apply to services generally. Since other provinces will not be affected it can probably be described, although in a very limited sense, as the reverse of the Marchand coin of special treatment for economically handicapped regions.

On the other hand the proposed graduated airport tax, details of which have yet to be worked out, suggests rather the philosophy of Mr. Kierans. The objective is an additional revenue of $20 million, and the most probable levy (direct or indirect, as the case may be) five per cent up to some stipulated ceiling.

In addition, and again assuming a prolonged period of inflationary pressures, Mr. Benson is extending until the end of 1970 Mr. Sharp's 3 per cent personal and corporation income surtax.

Test Still to Come

The total effect of these various minor additions and substractions to revenue is a net reduction of $15 million.

However welcome Mr. Benson's various ameliorations, especially the speed-up in tariff cuts, the test of the budget will plainly be its success or failure in breaking the inflationary psychology now gripping the country. The hard fact is that the tax measures of last October, combined with monetary restraint, have so far made no observable impression on the price surge.

Despite the undoubted inmprovement in the national balance sheet, it is not easy to see how Mr. Benson's gentler version of 1969 can have a greater impact when the minister himself assumes a continuing inflationary factor of 4 per cent.

Letters to the Editor

And So to Bed

The Thunderbird Girls Drum Corps would like to thank all the wonderful people who sponsored and donated to their Wake-thon. It would be impossible to write each one a thank-you; we therefore express our sincere gratitude to everyone. The girls stayed awake 61 hours 45 minutes and 6 seconds, and collected nearly $1,300 towards their bus. —Bob Armstrong, Director, Thunderbird Drum Corps.

Misplaced Support

I should like to commend you for the publication of the article "Military Pooh-Bahs Gain U.S. Favour."

The tragedy of the whole situation is that the U.S. is the self-proclaimed exponent of democracy in the Western world and in order to establish democracy in the world they support every military dictatorship and are not prepared to change their stance. The average American has a complete mental block when it comes to change in spite of the fact that their own nation was founded on a very just revolution.

I do not believe that Brazil or any of the other dictatorships, which have the ready support of the U.S., can establish democracy overnight, but as long as the U.S. supplies arms and supports every tin-pot military dictator there will never be any chance of a peaceful change. In spite of their power the U.S. will never be able to contain the just uprisings in so many countries. — M. P. B. Wrixon, 1254 Rockland.

Boycott Beef

The price of beef can be brought down in the following way:

If all housewives boycotted the buying of beef for one month, the price would inevitably fall. Let's do it.—(Miss) D. Moore.

DENNIS THE MENACE

Looking Back

From the Times, June 6, 1909.

The Quadra leaves today for Triangle Island where surveys for a new lighthouse will be completed. The island is situated 40 miles from Cape Scott and is a unique location for a lighthouse. The ship will also carry a cargo of lumber and other supplies for a new fog alarm building to be constructed at Carmanah. The machinery is expected to arrive later this year.

Lady General Hoaxes Ally

By C. L. SULZBERGER

THE political aspect of Revolutionary Warfare is at least as important as its military aspect and the two are hitched in tandem. In this strategy, propaganda is of maximum importance and it often uses lies to accomplish its ends. During March, 1969, one example of this came when Hanoi decided to blame Washington for the Communist offensive in South Vietnam although that offensive had actually been decided by Resoluion Eight of COSVN (the Central Office for South Vietnam) last October. Troops assigned to it began marching down the Ho Chi Minh trail through Laos from North Vietnam late in 1968 and fresh supplies were moved out from Cambodia and secreted in advance caches.

Sulzberger

Stimulated Reaction

The offensive began Feb. 22 but stimulated hostile public reaction abroad, damaging the Communist position at Paris peace talks. Hanoi then took a major decision along lines described in the March 20, 1969, issue of "Foreign Report," newsletter of the London "Economist."

This said: "They opted for the direct lie; for the line that the present Communist attacks were essentially a counter-measure against an American 'offensive' . . . Directives were issued to Hanoi's agents in all the leading Western centers — in Paris, London and Stockholm — to push this line relentlessly . . .The most extraordinary thing is that so many intelligent people have swallowed the story."

This is, indeed, extraordinary since the offensive was planned before President Johnson completely halted U.S. bombing of North Vietnam. Painstaking military preparations took place throughout late 1968 — with no reference whatsoever to U.S. operations. Nevertheless, Hanoi subsequently pretended it only assumed the initiative in response to American offensive action — which is patently impossible because of the length of time required to plan and mount its own offensive.

Lies For Friends

Revolutionary Warfare also lies to friends. An example occurred with a Soviet agent who spoke Vietnamese, sent to inspect the guerrillas in 1965 and help Moscow decide how far it should commit itself.

An important Communist officer, Lt. Col. Le Xuan Chuyen, participated in this particular hoax and later defected. The following is taken from his taped account: "The Russian was interested in finding the extent of the development of the Front (N.L.F.). He wanted to find out about the level of military activities . . .

"The Front wanted to convince the Soviet Union not to bow to the United States . . . They wanted to have the full support of the Soviets and all the aid that could be sent . . . At that time the Soviet Union was undecided."

'Special Scene' Set Up

The Russian came in from Cambodia to see "the Military Region Headquarters commander and staff." It was difficult to arrange a real meeting so "a special scene" was prepared. The Front designed a setting which "looked like a real command headquarters to be used by a talented general in command of a guerrilla army hundreds of thousands strong . . .

"The lady (titular) General Nguyen Thi Dinh (not to be confused with the N.L.F. diplomat, Mme. Binh) was installed in a place quite close to the border, with the full trimmings, equipment, facilities and manpower, all the appearance of a real headquarters . . . She was also supposed to be a common woman who had emerged from the masses . . .

"The atmosphere was tense and seemed to reflect the active situation on the battlefield. The Russian looked very impressed with what he saw and when the men from COSVN (Central Office, South Vietnam) who really direct from the Front were sure that the time was ripe to exploit the situation they brought the Russian inside to interview Mrs. Dinh . . ."

Phone to Bunker

A telephone was run from Mrs. Dinh's "headquarters" to a nearby bunker where an experienced Viet Cong general, Nguyen Chi Thanh, sat eavesdropping. "Whenever she had to face a really difficult question from the Russian . . . she excused herself to take a phone call. It was of course from Nguyen Chi Thanh who told Mrs. Dinh the answers . . . Mrs. Dinh looks quite impressive but frankly she really lacks experience.

"They had a good kick out of laughing at the Russian. They even killed a couple of chickens to celebrate . . . The Kremlin had been fooled and for that reason they were most elated."

Similar techniques have often been applied on the American people. Revolutionary Warfare is most ingeniously practiced by Hanoi and its greatest success has been in the United States itself, major political battlefield of the Vietnam conflict.

(C) 1969 The New York Times News Service

Why Can't They Learn to Be Like Us?

By MARTIN PAGE
New Statesman

Nauru won its independence from the UN trusteeship of Britain, Australia and New Zealand on January 31, 1968, and became the Pacific's first republic.

With only one flight a fortnight, it has no hotel yet, and a visitor's visa is normally unprocurable unless you can persuade the president himself to give you one.

Eight and a half square miles large, with 5,000 citizens, Nauru claims to be not only the smallest nation in the world but also — in relation to its size — by far the richest. In its first year of independence, its income from phosphate royalties was £4.5 million, or £8,000 a family.

Most of this money is being put into development and trust funds, against the day toward the end of the century when the phosphate deposits are exhausted. But £600,000 a year is being handed out in cash to individual landowners.

It is spent quickly and with abandon on parties and luxury goods. A host will provide a bottle of liqueur whisky for each guest. He may well own a grand piano he has no intention of learning to play.

Huge Holdens, Chryslers, Fords and Toyotas clutter the island's coastal road, whose whole route can be covered in 20 minutes, while obeying the 30-mph speed-limit.

★

Rolex watches and Awai stereo equipment are currently in vogue, partly because of the lack of choice in the island's stores.

Europeans who claim to "know the Nauruans" assert that they are culturally and psychologically unfit to withstand the shock of so much sudden money.

The familiar theory that Pacific islanders, having had their traditional society destroyed by colonization, have failed to Westernize themselves sufficiently to survive for long in the modern world, dominates many evening drinking sessions in the white-occupied villas.

One white resident, well imbued with the general sense of impending Nauruan national doom, spoke for many when he told me: "They are having a very good time at the moment. But whether it is good for them, I very much doubt."

I have begun to wonder whether such men, and all those writers of mournful essays on the tragic corruption of the noble savage, may not be inspired more by a white arrogance than by the actual situation.

Pacific islanders in general and Nauruans in particular have resisted the destructive influences of colonization better than their mostly patronizing "protectors" realize.

★

Britain and New Zealand delegated their administrative responsibilities on Nauru to the Australians. None of the Australians, so far as I could discover, ever learnt the Nauruan language. No study was ever made of the people whose welfare the United Nations had entrusted to us. And the Australians' behavior repeatedly hurt the Nauruans.

The late Commander Garcia was one of the Australians' early administrators. He is vividly remembered for his insistence that Nauruans should bow to him as he was driving past in his car.

"If you were riding your bicycle the other way and didn't get off in time to bow really properly," I was told, "he'd have you in his office and shout and shout at you."

Some Nauruans claim that Australians called them "the smellies" behind their backs.

The Australians promulgated a Native Dancing Ordinance. This states that dances may only be held before 6 p.m. and only under white supervision. Men and women may not touch each other during dances.

Australian men and women, of course, clung to each other on the dance floor of the Europeans' club after 6 p.m. several times a week.

Nauruans were forbidden alcohol. Spying on Australian cocktail parties from hiding places in the bushes, they noted that not all Australians were innocent of the tendency towards excess, which the Australians said was a purely Nauruan shortcoming.

The administration was financed entirely from the proceeds of mining the Nauruans' phosphate. The Australians spent phosphate money lavishly on their own comforts, while the Nauruans lived in squalor.

Furthermore, the mining company, owned jointly by the British, Australian and New Zealand governments, bought the phosphate at well under the world price. Nauru's economic advisers claim that, since the war, the three governments saved themselves £34 million as a result.

The Nauruans never hit back, despite white fears at the time of independence. Towards whites, Nauruans always behaved as meekly and servilely as they guessed was expected of them.

But they never — and this is what whites really find so objectionable about Nauruans — felt any inclination to be guided by our example of civilized life, to try to "develop" themselves to become like us. In common with Fijians, they lack the capitalist instinct to accumulate wealth.

To Europeans, this spells disaster. To Nauruans, it is the essence of happiness.

Joseph P., a Nauruan in his thirties, was sinking a few bottles of beer at home, when he received a message that his sister-in-law had just given birth to a son.

He leapt into his Landrover and drove to his brother's house. He rushed in, picked up his brother's record player and took it out to his car.

He came back to take a case of whisky. He fumbled in his pockets, pulled out some sticky labels and wrote "Joseph" on them. He stuck one on the grand piano, one on the two-month-old cooking stove, one on the drawing room carpet.

"Don't let anybody else take those," he shouted to his brother "I'm just going to borrow a truck." His brother laughed and waved at him.

★

By the time Joseph got back, half a dozen other relatives were there. His brother was helping his father out with the dining table. Two other brothers were struggling with a sofa. Sisters and sisters-in-law were dismantling the bed.

"Don't you mind?" I asked the new father.

"Why should I?" he said, and went to find some beer for the company.

Nauruans lose all their personal possessions on marriage and again on the birth of their first son. Insane as it might seem, it is an effective and, to the Nauruans, amusing way of distributing wealth.

What happens, I asked, if a bridegroom or father couldn't afford to replace the goods taken from him?

"Then somebody would give him the money, of course," I was told.

Cars, watches and even houses are freely borrowed and lent for months, years and indeed forever.

An Australian stole a Nauruan's car and shipped it to Australia. Feeling remorse, he wrote a letter some months later confessing his guilt.

"We hadn't thought the man had stolen the car, only taken it away," I was told. "So we felt very sorry for him that he was feeling bad, and sent him a new car because the one he had taken was rather old."

★

Pensions exist, as does a miniature but complete welfare state. Yet they are rarely necessary because anybody who needs anything only has to ask for it. There's always somebody whose royalty payment has come up.

Nauru has no record of violent crime and no noticeable mental illness. Missionaries have failed to persuade the Nauruans that it is immoral to produce a child out of wedlock, because illegitimate children are treated quite as well as legitimate ones.

"We are trying to teach them a sense of shame," a Catholic nun said grimly. "But it is a long process."

It is considered good manners for a girl to give her firstborn to her parents to bring up, to help them occupy themselves. And young Nauruans often leave their own parents to stay with a friend's for a few years. So any illegitimate child who wants a father can choose one.

"If they don't come to terms pretty swiftly with the fact that they've got to learn to live in a Western-dominated world, and get down to learning how to think and act like Westerners, I see no hope for them," said a European official. I wonder.

Nauruans have for a long time refused to work in their own phosphate mines. In the British Phosphate Corporation's club bar it is explained by elderly but minor executives that this is because the Nauruans are spoilt and lazy.

Nauruans who had worked with phosphate for a while told me that it was because they were treated with abominable rudeness by the elderly but minor executives.

Night Is Still Ahead And America Looks Back

By NICHOLAS von HOFFMAN

Notes and random emotions on returning to Washington, D.C., after a trip to the United States of America, an absorbingly interesting country that residents of the nation's capital could profitably visit.

Over there in America, many of them are into the new Bob Dylan album. They want to ride softly with him over the Nashville skyline, loving and finding private joy: "Lay, lady, lay, lay across my big brass bed . . . why wait any longer for the world to begin . . . you can have your cake and eat it too . . . stay, lady, stay, stay with your man for awhile."

The music has heavy country and western influences. People are drawn to it for the same reason they're drawn to the Band from Big Pink with its white gospel music feel.

Need New Slogans

They're in a mood to connect themselves back with a folk past; they're trying to Americanize a peace the way Secretary Laird is trying to Vietnamize a war.

They need new slogans for their lapel buttons: Americanize America. John Dewey, where are you now that we need to be relevant?

Big Pink gave a concert in San Francisco's Winterland a few weeks ago that was historic—which means it'll be talked about for a year or 18 months.

A lot of people in the audience were smoking dope openly; it was as if the authorities were slowly giving up on enforcing the law, except against the young radicals who've been busted for pot recently. Some of them have reputations as anti-marijuana crusaders, so the suspicion is around they've been framed.

In America there's bad fighting in and around the schools. At Berkeley, the Hamburger Hill of higher education, it's a struggle over the people's park, a large vacant lot that was occupied by old Schlitz beer cans and rusty bedsprings until a few weeks ago when a group of young ones cleaned it out, planted grass and flowers, erected statues and altars to the gods currently being worshipped there and turned the place into an ad hoc, green commune.

It probably would have lasted six months and been abandoned the way most of these spurtish projects are, but the ruling powers wanted a fight. In any case, territory is a traditional causa belli.

There appears to be a slackening in the desire of school administrators to try to manage these crises. Maybe they're reacting to the criticism that they're being soft on youth. In many places the young people are the enemy and the important topic is what tactics should be used to defeat them.

The injunction is in high fashion right now. But Dr. S. I. Hayakawa at San Francisco State warns against a rigid approach. Each tactical situation is different, he reminds a visitor, stressing the need to be as flexible as the young enemy.

Good Kill Ratio

Still the trouble is spreading. Thert are more and more signs of it in the vocational and professional schools where once it was confined to the prestigious liberal arts campuses.

The administrators win many more battles than they lose, although they're having to surrender ROTC; they have an excellent kill ratio, but they can't stamp the insurrectionaries out.

It's Vietnam again, an infiltration problem. The main infiltration route is the high schools.

They send fresh cadres along the slippery trails of the college boards to resupply the young enemy with yet more aggressive soldiers.

The people who are both young and black are still frightening the people who are older and white. Nobody seems particularly grateful that the young and the black are trying to shoot their way into the schools instead of the banks.

The idea of free, universal higher education has been dropped in favor of a more constricted belief in protecting standards. It's forgotten that some states once had laws requiring the admission of any resident high school graduate into the state university.

Third of Lives

Nobody much in America is wondering about a system of growing people up that keeps them in school from 16 to 20 years. A long time ago the social critic Paul Goodman suggested it was weirdly unnatural for people to spend close to a third of their lives in classrooms, but these huge places of educational incarceration are still looked at as the only way to train up the young to run a technological society.

In America they don't seem to talk about President Nixon much. Sometimes they watch him play happy birthday on the piano over TV. They see his twinkly fingers and see him smiling at them and maybe they wiggle their fingers back at him.

The jokes they tell aren't nasty the way they were with the other man. They're pessimistic, futile, like the one that runs, "He's so ineffectual that when he calls his dog even it won't come."

Tired of Horror

In America they're getting inured to horrible things, burning and shooting and trying to kill each other in the streets. They're getting used to it, but not so much that they're indifferent. They're tired.

They're not yet so crazy from hurting each other that they want to keep it up, but they're stuck in it, disbelieving anybody can get anything done.

People think that the war will last forever, the ghettos too, and that they'll never build a safe automobile. They don't believe anything counts.

Like why get exited over the new chief justice? The old one was pretty good and what difference did it make?

This mood may only last a few weeks or months. The high energy may be back by summer. Sometimes a dominant mood lasts no longer than a record album.

Dylan's been through four different styles in the last few years and each of them has expressed the over-riding feeling of the moment. Now he's singing, "Stay, lady, stay, stay while the night is still ahead."

(The Washington Post)

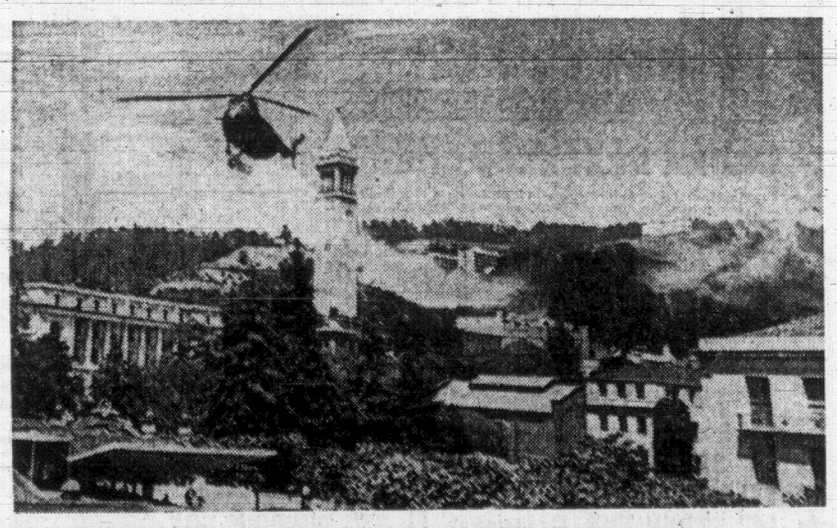

Berkeley . . . Hamburger Hill at Home

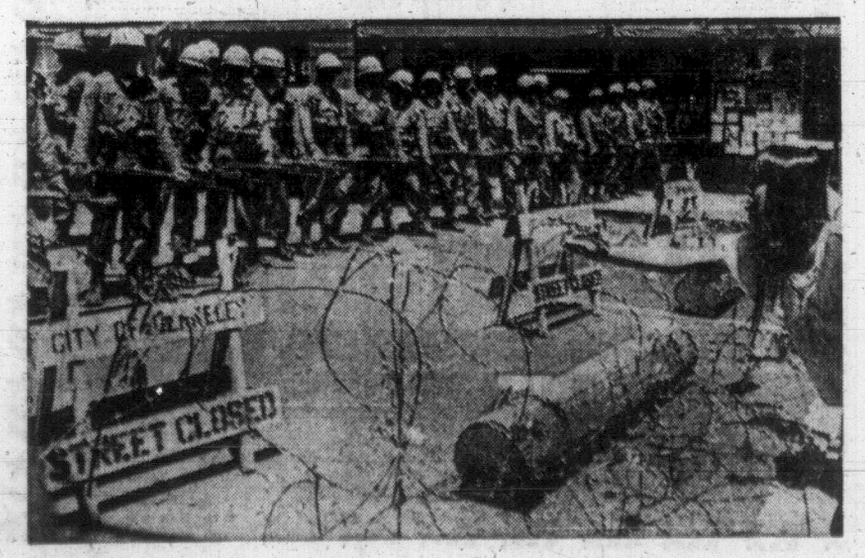

DYLAN

Buying Animals 'For a Giggle'

By ANTHONY SMITH
The Times, London

Some time soon, if conservationists and others have their way, there will be an international convention on the import and export of animals.

At present there is nothing of the kind. One nation with money to spare can strip another country of its animals, and the rest of the world can only watch.

Air travel has been largely responsible for the recent boost in the wild animal trade. It reduces the time between capture and sale so much that many of the more perishable species have suddenly become profitable.

●

In fact BOAC carries more live animals than people in a year. The United States imports 92 per cent of its annual consumption of 28 million live animals by air.

The exporting countries in general are even less concerned. Most animals come from the poorer and less well developed nations, the regions where large numbers of animals can still be wild.

●

The importers are the richer countries, whose inhabitants can afford to buy a monkey for a giggle.

Therefore the trade helps money to flow from the rich to the poor, and a poor country is unlikely to operate effective legislation to prevent such a traffic.

The supplies must dry up; as has happened with so many profitable animals in the past.

Latin America, for example, is busy stripping its forests to provide for the biggest consumer nation of them all: 115,458 ocelot skins and 35,748 otter skins went to the United States from South America in 1967.

For years imports will flow unabated, with this very profusion allaying any fears for the source. Then the imports will suddenly cease and concern will be too late.

The hostel of the Royal Society for the Prevention of Cruelty to Animals at London Airport is not only a well-kept and vital transit lounge for most animals passing through London airport, but an excellent source of facts.

●

Once again the casual attitude is remarkable, because the airport authorities are obviously content to let a charity take over their duties.

There is no other animal hostel in Britain, neither airlines nor airports keep lists of animals carried, and the London hostel does not know for sure what proportion of animals arriving at London actually passes through its doors.

●

Anyhow, this one hostel witnessed in 1966 the arrival of 345 tree shrews, 393 bushbabies, 1,735 marmosets, 1,695 baboons, 309 chimpanzees, 31,891 monkeys, and another 3,000 mammals of various sorts — making a grand total of 39,293.

By comparison London Zoo, which holds by far the biggest collection of animals in Britain, acquires about 250 mammals a year.

The hostel's intake of 400,000 birds in 1966 included 138 hawks, 97 eagles, 396 cranes, 4,100 parrots, 8,543 lovebirds, 10,755 parrakeets and 320,000 that can conveniently be lumped together as seed-eaters.

"If you had to choose between hiring a permanently disabled man and one who wasn't, when both could do the job equally well, which man would you choose?"

CYRIL WHITE Chairman
WORKMEN'S COMPENSATION
BOARD OF BRITISH COLUMBIA

I believe every man should have an equal opportunity for employment. He should be given the chance to show his ability to do the job whether he is disabled or not. I believe this is an employer's responsibility. Every year in B.C., more than 1,000 men and women sustain permanent, partial disabilities in industrial accidents. Many have been rehabilitated by the Workmen's Compensation Board with the co-operation of employers and return to their regular employment. They are still a valuable human resource. When given the opportunity, they can more than compensate for their disabilities by doing a better job for their employers by concentrating their energies on the work they *can* do. It is good business to offer disabled persons the chance of employment.
Labour, management and the Workmen's Compensation Board have been working together to reduce the toll of industrial accidents for many years—but there is still much room for improvement. Hazardous work can usually be made less dangerous by complying with strict safety regulations prescribed by the Board. The Workmen's Compensation Board is embarking on an important campaign to educate and remind workers of the need to take every safety precaution in the course of their jobs.
The combined efforts of labour, management and the Workmen's Compensation Board are needed to help reduce the more than 90,000 industrial injuries incurred every year in B.C. and to return disabled workers to productive employment.

Employers having job openings for disabled persons should contact the Board's vocational rehabilitation department.

WORKMEN'S COMPENSATION BOARD OF BRITISH COLUMBIA

'Pass On Savings, Or Else!'

By STAN McDOWELL
Times Ottawa Bureau

OTTAWA — The federal department of consumer and corporate affairs is working out methods of ensuring that all possible savings from tariff cuts on imported goods be passed on to the consumer.

Consumer and Corporate Affairs Minister Ron Basford indicated in the Commons Thursday that the government would be ready to take legislative action to make sure consumers got the savings if less drastic measures failed.

"Whether legislation is to be introduced at some future time will depend on actions in the private sector," he said.

But he made it clear that the first attempt would be made through persuasion and the force of public opinion, an approach his department used in making sure that the removal of federal indirect sales tax on drugs was reflected in lower prices.

In his budget speech Tuesday, Finance Minister Edgar Benson announced that tariff cuts that were to have been made by Jan. 1, 1972, would take effect immediately. They average about three per cent and affect some $2.1 billion worth of imports, 80 per cent of them from the United States.

Basford told the Commons that since the government decision to speed up the tariff cuts was made his department had been working on "A proper kind of machinery" to ensure "that where savings by means of these reductions can be passed on, they will in fact be passed on to the consumers of Canada."

City Life Darkens Alley Cats

WASHINGTON (WP) — Maybe you haven't noticed it, but scientists have: City cats are growing darker than their country cousins.

The trend to darker coloration, according to a report of the National Academy of Sciences here, is evident in a statistical analysis of 5,500 cats in the U.S. and abroad.

Dr. Neil Todd, an evolutionary biologist and director of the Carnivore genetic research centre, Newtonville, Mass., said that the genetic change in color may be due to the higher pressures of city living, where a feline desirous of avoiding confrontations with its own kind develops camouflage.

Todd, who reported the phenomenon to the 4th International Laboratory Animal Conference, admitted scientists "have only questions but no answers" on the trend. He said research on cats is important because they are a "unique resource" in the study of human adaption to environmental conditions.

Although the genetic change that darkens city alley cats cannot be directly extrapolated to man, he said, cats possess three unusual characteristics as related to humans: They are highly variable physically, they breed randomly and they share their environment with man.

Also, Todd said, because cats pass through 15 generations for every one of humans, their gene shifts are more readily apparent.

SHANNON
. . . 'can't do it'

'Exile' Suggested By Vatican

By WILLIAM R. MacKAY
The Washington Post

WASHINGTON — The Most Rev. James P. Shannon, whose resignation as Roman Catholic auxiliary Bishop of St. Paul and Minneapolis was disclosed last week, said Wednesday he was advised by a Vatican diplomat here to follow his departure from office with a self-imposed exile in a foreign country.

Bishop Shannon said he discussed this plan for his future, which was proposed by Archbishop Luigi Raimondi, the apostolic delegate to the United States, at two meetings with the delegate at his office here. He said he has now decided "I cannot bring myself to accept" such a suggestion.

CLARIFY

The new disclosure by the 48-year-old bishop was contained in a statement that he described as an endeavor "to clarify the facts" in view of an explicit denial by a church official in St. Paul that he had resigned.

The official, the Very Rev. Msgr. Terrance Berntson, chancellor of the Archdiocese of St. Paul and Minneapolis, also denied that Bishop Shannon and his superior, Archbishop Leo Binz of St. Paul, had discussed the resignation at their last meeting May 18.

Msgr. Berntson was unavailable Wednesday. The person who answered the chancery telephone, who said she was instructed not go give her name, said she had been told to say only there "will be no statement" about Bishop Shannon.

Bishop Shannon confirmed last week that he had written a private letter to Pope Paul VI in which he declared that "after much anguish and prayer he felt obliged to report to the Pontiff he could not accept the papal teaching on birth control."

Anti-Castro Trio Faces Bomb Charge

NEWARK, N.J. (UPI) — Three members of the Cuban nationalist movement have been indicted by a federal grand jury on charges of conspiring to bomb Cuban property in Canada.

The indictment handed down Wednesday charges Guillermo Novo Sampol, 29, Filipe Martinez y Blanca, 25, and Hector Diaz Limontes, 35, with conspiring to damage or destroy the Cuban consulate and the Cuban trade commission in Montreal and several Cuban steamships.

The conspiracy charges against the three members of the anti-Castro organization carry a maximum penalty of three years in prison and a $5,000 fine.

Cities Seek More Power In Government Affairs

By DAN TURNER

OTTAWA (CP) — The 32nd conference of the Canadian Federation of Mayors and Municipalities ended Thursday after having directed its executive to go after more municipal power in Canadian governmental decisions.

The conference passed three similar resolutions recommending its board of directors push the federal and provincial governments for municipal representation at federal-provincial constitutional conferences.

Another recommendation called for the executive to seek out leaders of provincial municipal associations and attempt to form a committee of combined federal-provincial executives to negotiate with the senior governments on the municipal place in the power structure.

The federation does not have direct structural links with the provincial bodies, though provincial association presidents are designated as ex-officio members on its board of governors.

Prime Minister Trudeau and Premier John Robarts of Ontario both told this year's conference the door was open for the municipalities to pick up some strength if the municipalities could suggest a formula.

Montreal does not belong to the federation. Its position is that the federation couldn't accomplish anything that the provincial associations couldn't do for themselves.

Mayor Allan O'Brien of Halifax, new federation president, said Thursday he will consider asking each of the provincial associations to seek representation directly on the provincial delegation to provincial conferences, and to find out whether it would be "appropriate" to have representatives of the federation at the conferences.

He acknowledged that he would have to get all 10 provinces to agree, in which case "we might be able to co-ordinate a joint municipal effort."

FIVE DIE IN BUS PLUNGE

MANILA Reuters, — Five persons were killed and 36 seriously injured when a bus fell into a 1,500-foot ravine south of Manila and caught fire Thursday, police said. The driver survived.

SWAP-MEET

Where were the sellers? The buyers bought out the sellers who had interesting discards, then went home.

Your Household and Personal Discards can be money in your pocket —bring them to the Swap-Meet Bazaar—Every Saturday, Memorial Arena Parking Lot.

WE NEED MORE SELLERS WHO NEED MORE MONEY

For Information - Phone 384-1522

Western Swap-Meet Ltd., c/o Memorial Arena, 1925 Blanshard Street, Victoria, B.C.

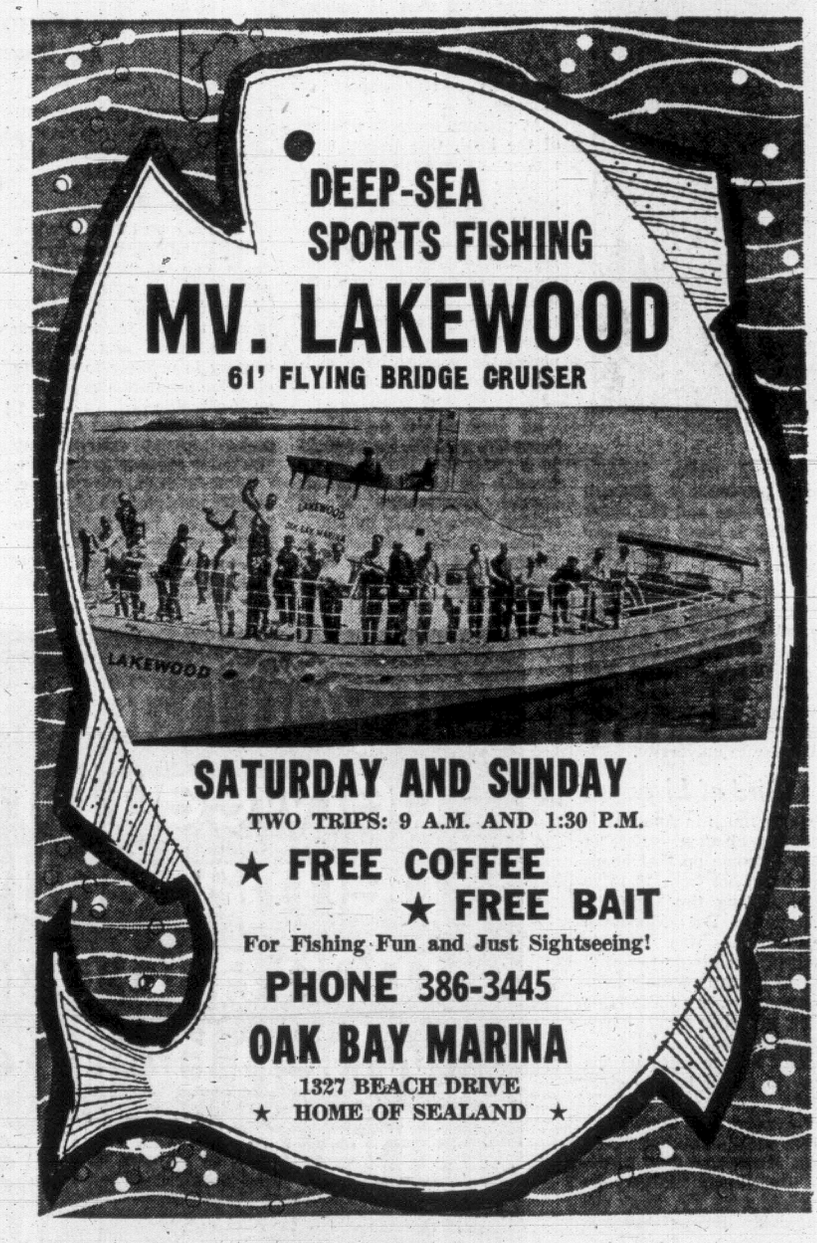

SHAWNIGAN
YOUR HOME IMPROVEMENT CENTRE

NOW!

"VERSA" WROUGHT IRON RAILINGS 25% OFF!

IT'S EASY TO INSTALL YOURSELF!

"VERSA" Adjustable wrought iron railings are unmatched for elegance, permanence and safety. Designed for both interior and exterior installations "Versa" railings are "Phos-fused" for strength, beauty and rust protection. Shawnigan provides you with easy-to-follow instructions, all you need is a few simple tools and the rest is easy. Take advantage of this low factory price offer and install those long awaited wrought iron railings now. Your Shawnigan Man will help you calculate requirements —See him today!

(SALE PRICES IN EFFECT UNTIL JUNE 14th)

4 FT. SECTION (REG. $ 8.90). SALE $6.69
5 FT. SECTION (REG. $11.25). SALE $8.45
6 FT. SECTION (REG. $13.50). SALE $9.95

EXPERIENCE BRAND NEW, MODERN SHAWNIGAN
THIS WEEKEND—ENJOY FREE COFFEE!

OPEN FRIDAY UNTIL 9:00 P.M.

ALUMINUM COMBINATION STORM AND SCREEN DOORS

Enjoy the pleasures of a screen door this summer and the comfort of a draught-free storm door next fall and winter. Shawnigan is offering top quality, 1¼ inches thick combination aluminum doors at truly outstanding savings.

Shop Now! SALE PRICE $33.88

Ornamental Grilles Only $4.88 Extra

HOW TO ORDER

If you live in Greater Victoria, Shawnigan will come to your home free of charge and take accurate measurements so that your new combination door fits perfectly; Shawnigan can install your door for you, usual cost is only $12.00. Place order at Shawnigan —we look after the details for you.

LOOK AT THESE QUALITY FEATURES

★ Sliding glass panel, locks in several positions to regulate flow of air.
★ Doors are pre-hung in aluminum frames which are completely weather-stripped.
★ Pneumatic air closer and chain check included at no extra charge.
★ Door can be locked from inside for added security.
★ Heavy gauge aluminum kick panel at bottom of door protects glass and screen.

SEE DISPLAY DOOR AT SHAWNIGAN AND TRY IT YOURSELF

6-ft. ALUMINUM STEPLADDERS
STURDY, TOP QUALITY . . .

Will last a lifetime, lightweight aluminum stepladders perfect for decorating, fruit picking, pruning, cleaning windows, etc. Non-skid feet are included for added safety. Invest in one of these ladders while prices are low.

WEEKEND SPECIAL ONLY ..... $12.88 EACH

BI-FOLD CLOSET DOOR PANELS
RIBBON MAHOGANY—HALF PRICE!

Shawnigan has just received an import shipment of these top quality, ribbon striped mahogany door panels. Perfect for such uses as book shelves, coffee tables, room dividers, and screens as well as closet and storage doors. Available in two sizes—can be grouped together for wider doors. (Hardware available at substantial savings).

12 INCHES WIDE X 94½ INCHES LONG. Reg. $7.95. SALE PRICE $3.95
18 INCHES WIDE X 94½ INCHES LONG. Reg. $9.90. SALE PRICE $5.95

CEDAR BEVELLED SIDINGS

Shawnigan is offering three sizes of Suburban Cedar Siding at low, low prices. Ideal for carports, sundecks, cottages, garages, etc.

¾"x8" (SHOWS 6 INCHES TO WEATHER)—REG. 8c PER RUNNING FOOT. SALE PRICE ..... 5½¢
1½"x10" (SHOWS 8 INCHES TO WEATHER)—REG. 14c PER RUNNING FOOT. SALE PRICE ..... 10¢
¾"x10" (SHOWS 8 INCHES TO WEATHER)—REG. 11c PER RUNNING FOOT. SALE PRICE ..... 8¢

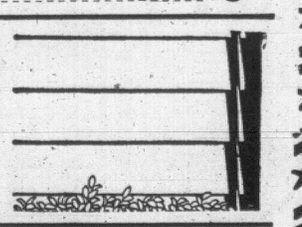

Cedar Garden Planter and Trellis Specials

9" SHRUB TUB, Octagonal. SALE $1.49
12" SHRUB TUB, Octagonal. SALE $2.99
14" SHRUB TUB, Octagonal. SALE $3.99
16" SHRUB TUB, Octagonal. SALE $4.99
6 FT. HIGH WALL TRELLIS (STAINED). SALE $1.99
12" RUSTIC HANGING BASKET. SALE ..... 88¢
17" HANGING BASKET. SALE ..... 89¢
23" WINDOW BOX. SALE $3.99
35" WINDOW BOX. SALE $4.99
47" WINDOW BOX. SALE $7.29
7 FT. HIGH ROSE TRELLIS. SALE $1.29
CEDAR CAPE COD CHAIRS. SALE, KIT $2.85

SHAWNIGAN
BUILDING SUPPLIES LTD.
2000 GOVERNMENT ST., VICTORIA, B.C.
PHONE 382-7261

STORE HOURS:
MONDAYS to SATURDAYS—8:00 a.m. to 5:30 p.m.
FRIDAYS—8:00 a.m. to 9:00 p.m.

IRLY
INDEPENDENT RETAIL LUMBER YARDS

set sail for man size flavour...
give yourself a LUCKY break!

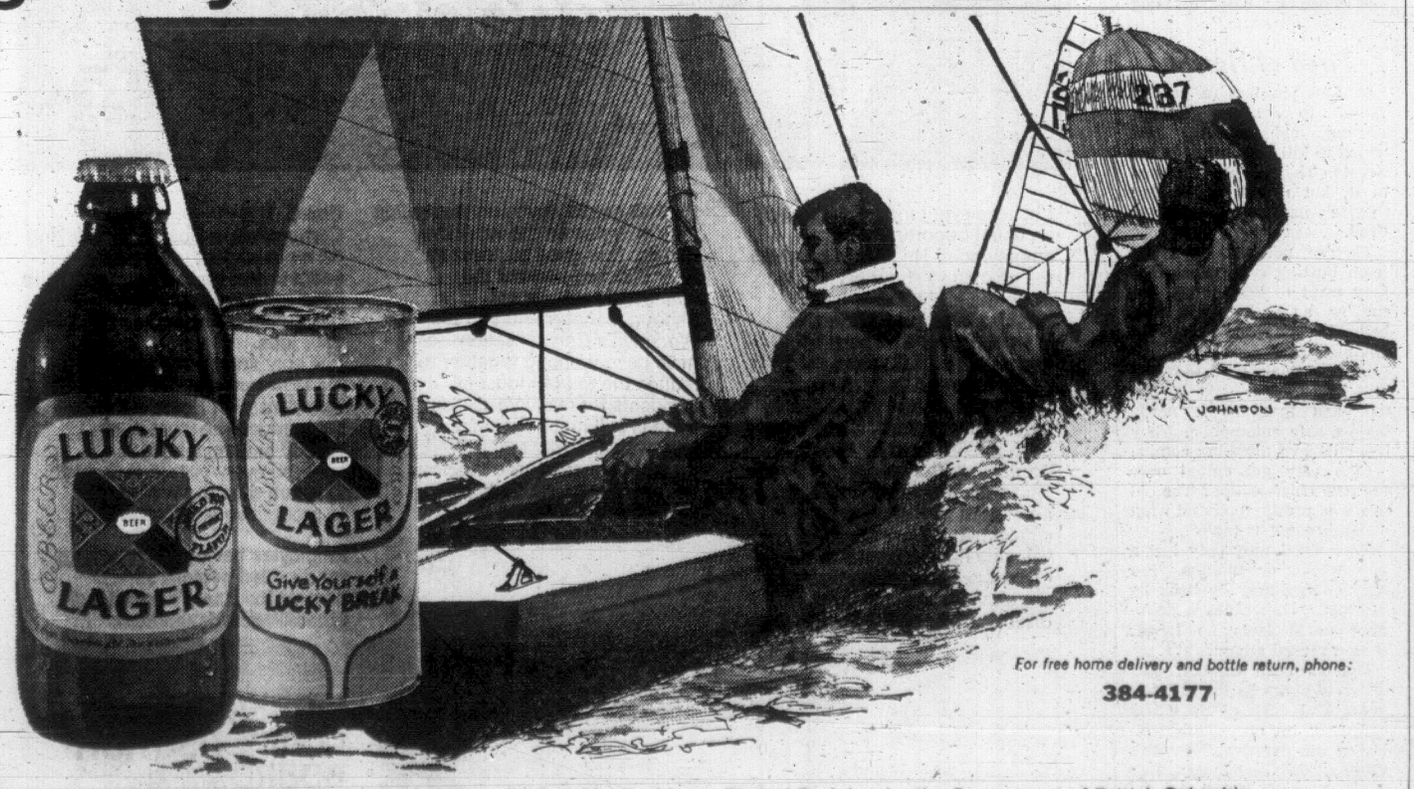

For free home delivery and bottle return, phone:
384-4177

This advertisement is not published or displayed by the Liquor Control Board or by the Government of British Columbia.

Kaiser Criticism Invalid—Minister

Mines Minister Frank Richter said Thursday he is satisfied Kaiser Corp. is not responsible for silt pollution in Harmor Creek and other trout streams near its open-pit mine in the Kootenays.

The pollution is attributable to heavy winter snows, warm spring rains and heavy runoff creating "a situation which doesn't normally exist."

The minister, with department personnel responsible for enforcing land reclamation provisions of the new strip-mining legislation, made a personal tour of the area last week.

He said they found creeks and streams in watersheds not connected with runoff in the Kaiser area but with similar silt problems.

The company "is getting a great deal of criticism" it doesn't deserve, he said.

Kaiser had some problems with settling basins constructed to clear silt from runoff water before the flow reached the streams. This situation is being corrected, said the minister.

"They are making every effort to do a good job," he added, assuring reporters as he entered a cabinet meeting that mines department officials are maintaining a close watch and the company has no opportunity "to go wrong."

Richter estimated his department has received 20 to 30 applications from mining companies containing proposed plans for reclaiming mined land. He said only 26 mines now are operating in the province.

RENOVATIONS AT MT. DOUG

The provincial government has approved calling tenders on renovations to Mount Douglas Senior Secondary School estimated to cost $65,000.

The changes will add washrooms, a lunch room and a band room. An activity room will be partitioned to provide additional teaching areas.

The renovations are part of a reorganization which will see Mount Douglas converted to a junior secondary school, Gordon Head converted to a senior secondary school, and a new junior secondary school built at Arbutus and Finnerty.

Documents Cost Publisher Fine

LONDON (CP) — A British bookseller and his firm, involved in the shipment of Bertrand Russell's papers to a Canadian university, have been fined £25 (about $65) for exporting documents more than 100 years old without a government permit.

Other government charges, that bookseller Ronald Taylor of London deliberately evaded export restrictions, were dismissed in Magistrate's Cout.

The charges followed the sale last year of Lord Russell's family papers to McMaster University in Hamilton, Ont. The university negotiated for the prized documents under stiff international competition and was reported to have paid a large price for them.

'Keep Joey' Move

ST. JOHN'S, Nfld. (CP) — A movement was unveiled Wednesday night among members of the Newfoundland government to persuade Premier Joseph Smallwood to reverse an announced decision to retire this year after 20 years in office.

Moderate Student Leader Slams Service Club Status

VANCOUVER (CP) — The former student president of Simon Fraser University told members of a service club Thursday they are obsolete, finished and "Not of our world."

Rob Walsh, considered a moderate when he steered a split student body through the three-day occupation of SFU's administration building last November and the aftermath of criminal charges against 114, told the Kiwanis meeting:

"The life you lead today is obsolete.

"Your life isn't entirely meaningless, but it is finished. Superfluous wealth and social status are not our goals. We have no intention of working a 40-hour week in a job which isn't relevant."

He also attacked the three dominant political parties in British Columbia, saying he as "fed up with (Premier) Bennett parading around, building dams and paving potholes."

"I look at the provincial Liberal party and I have a deep feeling of depression" while the New Democratic Party is "still in its political puberty. It is intellectually obsolete."

He sais students have two alternatives — join one of the unsatisfactory parties or resign from the contest and "watch stupidity reign."

"Then we might have to move in."

He also called the militant Students for a Democratic University, which spearheaded the occupation last year, essentially "Puritan reactionaries."

Papers Should Plan For Mass Education

By DAVE BARKER

MONTREAL (CP) — Newspaper libraries will become more and more involved with general education in the future and should plan accordingly, a microfilm expert said Wednesday.

D. W. McArthur, vice-president of the microfilm products division of 3M Co., formerly Minnesota Mining and Manufacturing of St. Paul, Minn., told the 60th annual convention of the Special libraries Association that this company is "investing research and development dollars to meet this challenge."

He said the public, especially students, are using newspapers for both general and specialized information.

"While the costs of a sophisticated computer-interfaced microfilm retrieval system may be hard for you to justify to your management if its purpose is only for internal use, the demands of the education community may change that."

The first practical use of microfilm was in 1870 by the French who sent microfilmed messages by carrier pigeon to Paris, surrounded during the Franco-Prussian War.

Mr. McArthur said there have been many since then.

RETRIEVED QUICKLY

Now written reports can be filmed onto an electronic data processing card which can be retrieved quickly by computer for any user.

The information on the card can then be "read" and printed out by the computer.

This speeds access to information and saves space, he said.

Most of about 1,500 delegates who attended the convention in Montreal visited Ottawa or Quebec City Thursday.

On Wednesday, Trevor Lloyd, geography professor at McGill University and board chairman of the Arctic Institute of North America, said lack of planning for Canada's north will lead to "an environmental shambles in the name of development" and "miniature subtopian monstrosities dotting the tundra."

"To bring about development of a new north in which living conditions for all are what they should be, the natural environment is preserved and the resources are utilized wisely and efficiently will require all the scientific, technological and administrative skill that can be mustered."

But military security measures have restricted knowledge of the north, he said.

Couple Held For Forgery

BRUSSELS (AP) — A Canadian and a Frenchman wanted by Interpol in connection with art forgeries estimated at $65,000,000 have been arrested in Belgium, a Brussels court confirmed Thursday.

The men are Canadian Real Lessard, 30, and Lucien Borone, 37, a Frenchman living in Brussels. They were arrested last Friday after police checked their car for a parking offence and discovered several paintings by Van Dongen, Derain and Vlaminck.

MATCHED WEDDING RINGS

You'll Appreciate Our Large Selection

EASY TERMS

ROSE'S LTD.

JEWELERS

1317 DOUGLAS ST.

FLASH! ALASKA CRUISE SPACE AVAILABLE JUNE 16

LONG BEACH TOUR—June 9-11

** MAGNIFICENT SCENERY **
*** SUPERB CUISINE ***
* ESCORTED CHARTERED BUS *

Join us on our second Long Beach Tour of the season. First night at the Barclay Motor Hotel in Port Alberni, second night at famous Wickaninnish Inn. Tour cost includes fare, hotels and three meals at Wickaninnish Inn.

$46.00 each, double

PORTLAND ROSE FESTIVAL - June 12-16

** ESCORTED CHARTER BUS **
*** SIGHTSEEING TOURS ***

View the parade from a comfortable seat in the Memorial Coliseum, attend the Fun Festival, and enjoy numerous side trips. Excellent accommodation at the Washington Motor Hotel. Tour cost includes fare, hotel, parade and Fun Festival tickets, and sightseeing tours.

Double, $67 each; Twin, $71 each; Single, $79

WESTERN CANADA TRAVEL SERVICE
729 JOHNSON STREET, VICTORIA
PHONE 385-1115

GET READY NOW!

IT'S CEDAR HILL NURSERY AND GARDEN CENTER'S ANNUAL NURSERY-WIDE CLEARANCE SALE STARTS SATURDAY

Look for the Yellow Tags throughout the nursery. You'll find terrific bargains in this great selection of nursery stock priced to suit your budget.

All items on sale will be Yellow-tagged! Look for them!

SAVE UP TO 50% OR MORE ON MANY ITEMS

Beautify your property with these fantastic bargains.

FLOWERING TREES
FRUIT TREES SHADE TREES
FLOWERING SHRUBS
EVERGREENS—PERENNIALS
SMALL FRUITS
TABLE OF BEDDING PLANT BARGAINS
FERTILIZERS WEED KILLERS
TOOLS — SPRINKLERS — HOSES
HANGING BASKETS
FUCHSIAS — GERANIUMS

Give a "Living Gift" for Father's Day—June 15th

STORE HOURS: 9 A.M. to 5:30 P.M. DAILY
SUNDAY, OPEN 10 A.M. TO 5 P.M.

Cedar Hill NURSERY AND GARDEN CENTER

"Where Your Nurseryman Is Your Best Friend"

LOTS AND LOTS OF OFF-STREET BLACKTOP PARKING
1551 Cedar Hill Cross Road (half Block West of Shelbourne Street)

Woodward's

Clearance Sale of Boys' Jackets

A. **Sport Shirt:** Permanent press, long or short-sleeve, sport shirt. Sizes 8-16. **SALE PRICE** 2.29

B. **Flair Pants:** Canvas flair pants with belt loops and pockets. Honey, camel, gold and green. **SALE PRICE** 4.77

C. **Junior Boys' Jacket:** 100% nylon oxford cloth, water-repellent, with drawstring hood. Red/blue, orange/yellow. Sizes 3-6x. **SALE PRICE** 1.99

D. **Junior Boys' Shorts:** Drill pant with boxer waist and set-in pocket. Gold and beige. Sizes 4-6x. **SALE PRICE** 1.19

E. **Boys' Jackets:** Complete clearance of boys' jackets. Assortment of styles. Sizes 8-18. **SALE PRICE** 7.77

Long-sleeve Sport Shirt: Permanent press sport shirt in polyester and cotton. Assorted checks. Sizes 8-16. **SALE PRICE** 2.29

Junior Boys' Jackets: Variety of styles and colours. **SALE PRICE** 2.99

Woodward's Boys' Wear, Main Floor

Woodward's Mayfair Phone 386-3332; Cobble Hill, Duncan, Ganges, Gulf Islands, Jordan River, Port Renfrew, Zenith 3541 (Toll Free). Store hours: 9:30 a.m. to 6 p.m. Evening shopping Thursdays and Fridays 'til 9 p.m. Closed Mondays.

You Can Trust Woodward's To Bring You Lower FOOD Prices

M.J.B.
Instant Coffee 10-oz. jar 1.19

LOCAL, FARM FRESH
Eggs Grade A medium 2 Doz. 89c
Delivered Daily, Direct from the Saanich Farm

KAM
Luncheon Meat 12-oz. tin 39c

WOODWARD'S SPECIAL BLEND
Coffee 1-lb. bag 69c

JUS ROL FROZEN
Patty Cases Pkt. of 12 (7½ ozs.) 39c

ALL PURPOSE CLEANER
Spray Clean Liquid 23 fl. oz. bottle 99c

WOODWARD'S OWN
Pan Buns Dozen 33c
(Service Counter Only)

QUICK FROZEN
Young Turkeys 6 to 10 lbs. vacuum pack
Grade A lb. 49c

WOODWARD'S, LESS FRY AWAY
Pure Pork Sausage Lb. 79c

MEXICAN NO. 1
Green Beans Crisp and tender. Lb. 29c

B.C. GROWN
Head Lettuce Adds zest to salads
2 for 25c

Prices Effective June 6, 7
Personal Shopping Only
We Reserve the Right to Limit Quantities

TURNS 'CORNER' WITH TRADE WINDS

Ra Floats on Top Like a Cork

By THOR HEYERDAHL

ABOARD THE RA, AT SEA — After one week of drifting and sailing along the coast of North Africa, Ra "turned the corner" with wind and currents pushing us in a big southwestern curve towards America.

Except for a single day, we have had very rough and very high waves and swells, with breaking crests crashing against us incessantly and in close succession. But Ra floats on top like a cork.

We expect this battle with the rough sea to diminish considerably when we get deeper into the trade wind area, without interference from the mainland coast or the straits between the Canary Islands, which whip up confused current swells.

PAPYRUS CRAFT MET SEA'S CHALLENGE WELL

Rudders Splinter

Skilled as modern man can be in papyrus boat navigation, we have struggled hard to learn to avoid shipwreck on the Moroccan coast. Everything we put into the sea to govern our course against a turbulent ocean was quickly broken. Only the papyrus bundles held up to all strain.

Both of our 30-foot long steering rudders splintered simultaneously. We did not insert the third one, held in reserve, for fear it would also break and leave us unable to navigate in the open Atlantic.

Forced to steer to avoid the shoreline, three of our 16-foot rowing oars were used as rudders. These also broke, and another was lost. Simultaneously, the yardarm holding our sail broke. Without sail or rudder, we had to manage with floating sea anchors and the remaining oars.

Our problems were complicated by the fact that two men — one of them our only true sailor — were under medical care and partly confined to the 10-by-12 wickerwork cabin during these critical days.

To New World

We could well imagine what could have happened to ancient voyagers who might have attempted to navigate along this same coast. If left prey to the elements with broken rudders, they would either have risked shipwreck by running ashore on the reefs or struggled to keep clear of land — and found themselves in the open ocean after passing Cape Juby.

They, like us, would then have been in the hands of the great ocean current and perpetual trade winds moving away from Africa, carrying them toward the new world.

Today, with North Africa and the Canary Islands behind us, and with all seven men recovered and in full action, we have regained complete control of our ship. The yardarm has been spliced and the big sail with its orange-colored solar disc is once more filled with wind, driving us west at a speed of two to three knots.

Now nobody struggles with oars or rope. The Ra keeps its own course, steered with a makeshift rudder formed by a broken blade lashed by rope to a solid beam brought along as reserve for the mast.

We have resumed with great success the peculiar mechanism copied from the ancient Egyptian design. Our earlier problems could have been avoided if our rudders had been made from a thicker and stronger timber.

Whale Spotted

Our multi-national crew has functioned well beyond expectation. Despite linguistic handicaps, the friendship and co-operation have been perfect.

Norman Baker, the American, has directed the handling of the sails and maintained radio contact with the United States, Russia, Norway and Italy, even when confined to his sleeping bag with a high fever. Today he is in full activity with complete control of communications and navigation.

Dr. Yuri Senkevich, a Russian, is quickly learning seamanship. Thanks to his medical skill, our two patients recovered in record time.

Abdoulaye Djibrime, from Chad in Central Africa, had never seen the ocean before and marvelled at the discovery that the water was salt, while mistaking a spouting whale for a hippopotamus. He is a skilled carpenter by profession and that is precisely what we needed to repair and substitute all the wood that broke.

Carlo Mauri, the Italian alpine guide and one of the world's foremost mountain climbers, is the only one who was able to climb the madly-weaving bipod mast in our days and nights of difficulty. He is an unsurpassed expert in handling ropes and knots.

Santiago Genoves, the Mexican scientist who specialized in early man and ancient culture, quickly understood Ra's peculiar steering mechanism. His methodic mind and languageability have made him a perfect quartermaster, keeping order in our hundreds of ceramic jars, goatskin bags and woven baskets containing provisions and drinking water that fill almost every inch of our deck.

Gourmet Diet

He and our multi-lingual Egyptian crewman, Georges Sourial, are immense assistance as interpreters. Only the three of us can speak all three languages used constantly in our daily work — English, French, and Italian.

With Abdoulay, Georges also speaks Arabic and a bit of French.

Besides being our fisherman and underwater expert, Georges has also proven to be an excellent cook, preparing oriental dishes every bit as good as Carlo's exquisite Italian cooking.

There is no canned food aboard — only provisions that can be carried in their dried or liquid state.

Our main source of amusement is our little monkey, Safi, named after our port of departure. He's been dressed in diapers and pants and the crew is caring for him like a human baby.

Ships Look

In addition, we have 20 live chickens and one duck aboard. When the seabirds kept circling around us during the first days at sea, Carlo remarked that they mistook us for a huge floating bird's nest.

However we might appear to the boats that have passed us — some ocean steamers literally stopped and turned about to take a closer look — the crew agree that no modern ship of comparable size would have been able to keep crew and cargo dry through such a beating as our papyrus vessel has taken during the first 10 days and nights from the open seas.

The bundels of papyrus stalks, lashed together to form our compact raft ship, have undoubtedly absorbed many tons of sea water, only to swell slightly and to pull the rope lashings tight. There is not yet any evidence of decomposition. On the contrary, the body of the vessel seems much stronger and more resistant than when it was dry ashore.

Our weakest part has proven to be not the papyrus and ropes which make up the actual vessel, but the outboard oars.

With these spliced and strengthened, we face the open ocean ahead with the same optimism as when Ra first launched at Safi 18 days ago.

(Science Service)

'Haymaking Bosses' Check Sour Grapes

LOS ANGELES (AP) — A delegation of 31 political, labor and church leaders from Canada Thursday began an inspection of conditions in California's Joaquin and Coachella valley vineyards as guests of the United Farm Workers Organizing Committee, AFL-CIO.

At Indio, President Michael Bozick of the Desert Grape Growers League said in a statement the Canadian visitors are "either complete hypocrites or a band of innocents."

He said they should return home and "work to bring their Ontario farm workers up to the same standards and wage scales that they have observed among our grape workers."

Bozick said California grape workers earn $2.50 an hour while Canadian pickers get between $1 and $1.20.

"One expects nothing from these Toronto labor bosses who are here on a political, haymaking junket . . . but to the well-meaning members of the group we expect them to be our guests . . . to look at all the facts and to report the truth on their return—that our workers are not helpless migrants, exploited and underpaid, but happy, healthy residents of our community, earning wages far in excess of wages earned in comparable occupations elsewhere."

TELLS OF SUPPORT

Rev. Arch McCurdy of Toronto, representing the United Church of Canada, said: "There has never been a strike, even in my own country, which has attracted so much support."

Dennis McDermott, Canadian director of the United Auto Workers and general vice-president of the Canadian Labor Congress, said his nation usually buys more than 15 per cent of the California table grape crop. However, he noted that the three largest grocery store chains in Canada have agreed not to purchase California grapes.

The UFWOC last year organized the boycott in the United States to force growers to recognize the union as collective bargaining agent for vineyard workers.

McDermott said longshoremen in Finland and Norway have told the Canadians they will refuse to unload California grapes.

The Canadians said they would join UFWOC pickets in Delano and Coachella to demonstrate support for the union's strike and boycott.

Priest Risks Getting Dunked

Rev. Peter Isles will risk a ducking at the entertainment to be staged by young people at St. Mark's Anglican Church, Boleskine Road, Saturday.

As minister of the church, he will be the potential victim in a game called Dunking the Parson. If someone hits the bulls eye with a wooden ball, the parson is dunked in a tub of water.

The entertainment, lasting from 11 a.m. to 6 p.m., also features a comical men's fashion show staged by the young people.

HOW TO MAKE OTHERS FEEL LOVED

Learn how to give the gift of self-esteem. Nothing warms a friendship or marriage quite like it. Real-life examples show you how to be closer to others naturally, often without having to say a word. In "Rewards of a Gracious Heart", one of 37 articles and features in the June issue of Reader's Digest. Pick up your copy today.

READER'S DIGEST

MASS MEETING

Federation of Telephone Workers

There will be a mass meeting at the Ingraham Hotel, Monday, June 9, 1969, at 8:00 p.m.

THIS IS IMPORTANT!

there's more to see at

Sealand

Open 9 a.m. to 10 p.m. Daily

On Scenic Marine Drive at Oak Bay Marina

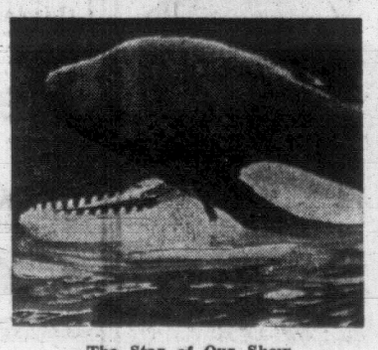

The Star of Our Show at Victoria's Newest Marine Attraction

BALLET DANCERS FLEE LONDON FIRE

LONDON (CP) — Three members of Les Grandes Ballets Canadiens, the touring Montreal ballet troupe, fled from smoke-filled hotel rooms at dawn today when fire caused heavy damage to a tourist hotel in West End Bayswater.

Margery Lambert, a native of New Westminster, was treated in hospital for shock before being released. She and her husband, Portugal-born Amando Jorge, escaped down firemen.s ladders after waking in their fourth-floor rooms to find the hotel filled with smoke. Both are leading dancers with the company.

Guy Lamarre of Montreal, assistant general manager, fled down the stairs from his fifth-floor room in another part of the hotel with a towel wrapped around his face to keep off the smoke.

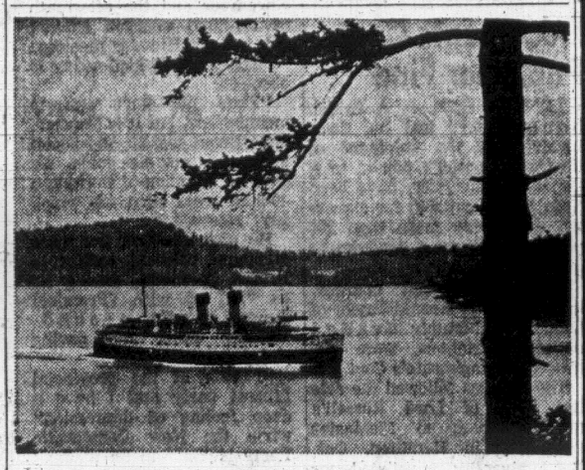

Sail away to Seattle

Daily service between downtown Victoria and downtown Seattle

The Princess Marguerite blasts a farewell and in minutes, your scenic 4 hour cruise to Seattle is underway. Relax on deck or in any of the ship's many lounging areas. If you wish take your car. Daily service.

VICTORIA – SEATTLE

Lv. Victoria 5:30 p.m. Ar. Seattle 9:30 p.m.
Lv. Seattle 8:30 a.m. Ar. Victoria 12:30 p.m.

Passengers one way $6.00
Automobiles $8.00 each way

FOR INFORMATION PHONE

385-7771

CP Rail

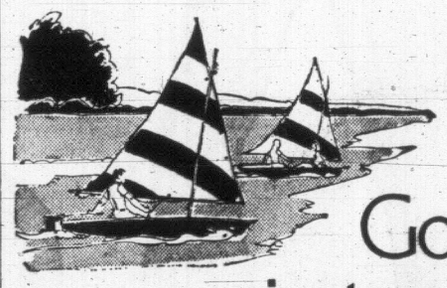

Good times just naturally go together with Old Vienna.

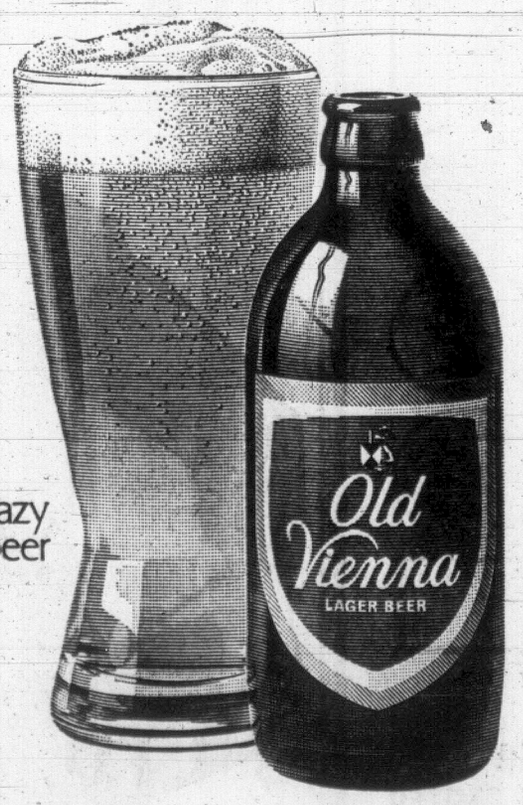

The happy lazy lager beer

THIS ADVERTISEMENT IS NOT PUBLISHED OR DISPLAYED BY THE LIQUOR CONTROL BOARD OR THE GOVERNMENT OF BRITISH COLUMBIA.

SAFEWAY

Check and Compare

SAFEWAY Saves You More

Smoked
Hams
Fletcher's. Ready to Eat. Whole or Shank Half, lb.___ 65c
Butt Half _____ lb. 75c

Empress
Peanut Butter
Homogenized, Regular or Chunk Style, 48 fl. oz. tin_____ 99c

Scotia Gold
Apple Juice
Serve Chilled. 48 fl. oz. tin _____ 2 for 79c

Captain's Choice
Fish and Chips
Frozen, 20-oz. pkg. _____ 2 for 89c

Bel-air
Cream Pies
Frozen Premium Quality. Banana, Chocolate, Lemon or Neapolitan, 14-oz., each _____ 39c

Hi-Country
Briquets
Lignite Briquets—Start quickly—burn evenly
20-lb. bag $1.00

Lucerne
Powdered Milk
Instant-skimmed. Handy and economical
5-lb. bag $1.59

Bel-air
Orange Juice
Frozen, Concentrated, 6-oz. tin _____ 4 for 89c

Clark's
Tomato Soup
or Vegetable
10-oz. tin _____ 4 for 49c

Valencia
Oranges
California—For juice or for the lunch box
8 lbs. $1.00

Prices Effective June 6th and 7th In Victoria and Sidney

SAFEWAY
CANADA SAFEWAY LIMITED

WE RESERVE THE RIGHT TO LIMIT QUANTITIES

Sophisticated Or Fiery Chief?

By TERRY ROBERTS

WINNIPEG (CP) — The Manitoba New Democratic Party makes its decision Saturday afternoon—whether its leader will be a fiery labor-oriented lawyer or a cool, sophisticated former professor.

Party officials say the selection of either peppery Sid Green or suave Ed Schreyer at the one-day leadership convention will determine the NDP course in the June 25 provincial election campaign.

Mr. Green, 39-year-old lawyer for the steelworkers union, describes himself as a socialist while Mr. Schreyer, 33-year-old MP for Selkirk, says he is a "social democrat."

Both men say, however, there is no policy split between them and both have been making similar speeches while on the campaign trail together.

Party workers, who say the NDP is making its strongest bid in recent times in this election, agree that the voting by the 530 delegates at the convention will be close.

Both camps claim to have lined up a majority of the delegates, but officials believe each man's performance on the convention floor will be a big factor in the outcome.

Mr. Green, MLA for the north Winnipeg riding of Inkster in the last legislature, says he believes he can steer the party to a victory in the election, toppling the Progressive Conservative government of Premier Walter Weir.

"They've (the government) run out of arguments to defeat our reasonable, rational and pragmatic proposals, and that's why people are turning to the NDP," he told one meeting.

Mr. Schreyer, formerly a professor and MLA for Brokenhead eight years before he ran federally, describes the Weir administration as "dull, unimaginative, dull."

Party workers believe the least the NDP can do in the election is to topple the Liberal party from the official opposition.

SHORT ONE SEAT

The NDP moved to within one seat of becoming the Opposition in four byelections earlier this year. The NDP took one seat and the Conservatives the others, shutting out the Liberals.

The last general election was in 1966.

Party standings in the 57-seat legislature at dissolution May 22 were: Conservatives 31, Liberals 13, NDP 12, Social Credit one.

Under its new leader, the party should be able to knock off a few Liberals and Conservatives and possibly force a minority government, NDP officials say.

Mr. Schreyer has not yet resigned his federal seat, presumably waiting the outcome of the Saturday leadership question. He has not yet stood for nomination in any constituency and has not said whether he will run regardless of the leadership.

Mr. Green has already been nominated to contest Inkster.

Delegates at the convention, originally set for June 28-29 but moved ahead because of the election, are to begin voting at 2 p.m. CDT after a tribute has been paid to retiring Leader A. R. (Russ) Paulley.

The 59-year-old Mr. Paulley, who has been at the helm since 1960, is stepping down as leader due to ill health but has been nominated to run in Transcona.

Haiti Seeks U.S. Protection

WASHINGTON (Reuters) — Haiti Wednesday asked the United States for aerial protection for Port au Prince following the bombing of the Haitian capital.

Haitian Ambassador Arthur Bonhomme told reporters he transmitted the request for U.S. air cover because Haiti has no air force.

The ambassador said Haiti was due protection under inter-American treaties.

There was no immediate comment from the state department on the Haitian request.

MONOPOLISTIC control of oil industry causes consumers to pay an additional five cents a gallon for their gasoline, Max Saltsman (NDP-Waterloo) told the Commons Thursday. He said it is naive to think an overseeing committee on northern gas exploration will avoid mistakes of past resource development.

7 WARRIORS DIE IN OVERNIGHT DUEL

TEL AVIV (Reuters)—Six Arab guerrillas and one Israeli soldier were killed during the night in a number of clashes in the Jordan Valley, an army spokesman announced today.

The Israeli soldier was killed in an exchange of fire between an Israeli patrol and guerrillas near the Mandassa bridge Thursday night.

Then, two hours later, an Israeli patrol encountered a guerrilla force near the Damiya Bridge and in the exchange of fire four Arab guerrillas were killed.

WATCH
For the
"BULL'S EYE"
at the
ROYAL OLYMPIC
You're Sure to Score!

same lively taste
B.C. SPARKLING CIDER
Now the new label suits the cool, sparkling taste on the inside. It's summer's light refreshment from delicious B.C. apples. Try some. Medium or Dry.

This advertisement is not published or displayed by Liquor Control Board or by the Government of British Columbia.

Give your wife the runaround

This one. It will run her around anywhere her heart desires. And run you around $1845. Which is a small price to pay.

While you're figuring, here are some other numbers. 35 to 40 miles per gallon, 62 hp, and 80 m.p.h. They add up to quite a car.

In its price the Datsun 1000 carries all the little attentions a woman appreciates. There are reclining bucket seats, all-vinyl upholstery and padded everything. There are carpets, white walls, a tinted windshield and a cigarette lighter. Plus an alternator, windshield-washers, and an all-synchro four-on-the-floor on both 2 and 4-door models. Extras? Who needs them?

One more thing: the runaround will keep running. We had a professional car-breaker work it over and he couldn't make it quit. He did things to that chic little car that shouldn't be allowed, yet he couldn't break it. So we figure your wife can't either. But if you ever need parts, there are 160 Datsun dealers from coast to coast, backed by a million dollars worth. So give your wife the runaround. She'll love you for it.

DATSUN 1000

the more-for-your-money car from $1845

SUGGESTED RETAIL PRICE P.O.E. VANCOUVER, TORONTO, MONTREAL

DATSUN

There's a Datsun for you: 1000 2-Door and 4-Door Deluxe Sedans, 1600 2-Door Sedan, 4-Door Deluxe Sedan and Wagon, 1600 and 2000 Sports, Pickup and 4-Wheel Drive Patrol.

Over 800 Datsun dealers in North America. NISSAN AUTOMOBILE CO. (CANADA) LTD. Factory zone offices at: WESTERN DIV.: Nissan Bldg., 873 Beatty St., Vancouver 3, B.C. ONTARIO DIV.: 22 Vanley Cres., Toronto, Ont. QUEBEC DIV.: 8716 Pascal Gagnon Blvd., Montreal 39, P.Q. ATLANTIC PROVINCES DIV.: 2745 Dutch Village Rd., Halifax, N.S.

DAVID MOTORS LTD.
1101 Yates Street, Victoria, B.C. Tel: 386-6168

Norm Knight Sales
1741 Island Highway, Campbell River, B.C.
Tel: 287-3664

Norm Knight Sales Ltd.
640 Cliff Avenue, Courtenay, B.C.
Tel: 334-2551

Evans Motors Ltd.
116 Government Street, Duncan, B.C.
Tel: 746-5722

F. ANZIK CENTRAL CAR SALES LTD.
303 Terminal Avenue, Nanaimo, B.C.
Tel: 754-2622

ALBERNI DATSUN
10th Avenue & Maitland, Port Alberni, B.C.
Tel: 723-8522

SUMMERTIME SALE DAYS at CAPITAL
THERE'S MORE FOR YOU DOWNTOWN
SHOP FRIDAY 9-9, DAILY 'TIL 5:30

Garden Wheelbarrow
Lightweight garden wheelbarrow features 1-piece tray, tubular steel handle and 10" puncture proof tire. Assemble them yourself and save. 8.88

Garbage Can
Sturdy galvanized can with tapered body, snug fitting lid and drop handles. Approximately 17" diameter by 23" high. Ideal family size. 4.95

Men's and Boys' SWIM TRUNKS

Stretch nylon or Safari style swim trunks—assorted colors and trims. 2.19 to 4.95

Men's Walking SHORTS
Top quality sturdy twill shorts. Machine washable — full cut for perfect fit — belt loops. Olive, beige, blue. Sizes 30 - 42. 4.89

Men's Knit SHIRTS
Cotton knit jac shirt with plain round neckline or mock V styling. Short sleeve for summer comfort. Blue, orange, gold, green. Sizes S-M-L. 5.39

BOYS' T-SHIRT
Perma-press short sleeve knit T-shirt. Stripes or plain shades of grey, lilac, brown, pink, gold, rust, green. Sizes 8 - 18. 3.89

BOYS' SHORTS
Sturdy drill walking shorts in olive green only. Machine washable. Sizes 8-18. 3.89

BEACH BALLS
Fun for active youngsters—plastic beach balls in gay colors. 49¢ to 89¢ each

SLEEPING BAGS

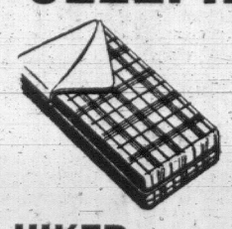

Terrific savings on terylene fill sleeping bags for the coming summer holidays. See the largest stock of sleeping bags on Vancouver Island. Priced from. 6.49 to 114.50

HIKER 2-lb. Fortrel fill, a very good summer bag — cut size 36" x 72" with full zipper, poplin outer shell in assorted colors and hunting flannel lining. SALE, 11.35

SIERRA 3-lb. Terylene fill—ideal for early summer and fall. Large cut size 36"x76" with warm hunting flannel lining, assorted color poplin outer shell and full zipper. SALE 13.88

SUR-KATCH FLYROD
Top quality SUR-KATCH 8½-ft. 2-piece fibreglass rod—metallic green color with contrasting gold and black trim and cork handle. SALE 4.35

PEETZ WEIGHTS
Ever popular slip weights by Peetz at the lowest prices in town.

1-Oz.	.12	6-Oz.	.21
2-Oz.	.14	8-Oz.	.26
3-Oz.	.16	12-Oz.	.35
4-Oz.	.19	16-Oz.	.39

SUMMER FABRICS

45" LINEN 1.69
Crease resistant, hand washable plains, stripes and dots in bright summer shades. Reg. 1.98 yard, SALE, YD.

45" TERRY CLOTH—Bright printed terry for beach robes, swim wear or playwear. Yard 2.79

36" COTTON—100% Textured cotton for pretty shifts or blouses. Rose, green, blue. Reg. 1.98 yard, SALE, YD. 1.69

44" STOWE PRINTS—Wrinkle resistant, machine washable cotton, floral prints in orange, blue, green, red, lilac, black, white yellow. Reg. 2.79 yard, SALE, YD. 2.29

38" WILLOW COTTON—Drip-dry cotton, suitable for summer sleepwear, playwear and children's clothes. Florals, stripes, mini-checks. Yard .89

45" HOPSACK DRAPERY — Printed and plains for drapes, bedspread or cushion covers. Abstract design in orange/brown, blue/green or two-tone blue. Plains in gold, brown, white, blue. SALE, YD. 1.49

PLASTIC TABLECLOTH
Delicate French lace design reproduced in plastic. Fully lined, machine washable, poly-packaged for gift giving. White only. Sizes 52" x 70" 3.49

Ladies' and Children's Wear

LADIES' BATHING SUITS—⅓ OFF
Manufacturer's samples—one of a kind styling at a terrific saving. Assorted colors and trims in one piece, two-piece and bikini styles. Cottons, nylons and stretch fabrics Sizes S-M-L.

CLEARANCE ⅓ OFF
LADIES' BLOUSES
Permanent press polyester and cotton blouse. Sleeveless, round neck with eyelet frill trim. White only. Sizes 38-44 4.79

LADIES' BRA SLIP
The new bra slip for summer comfort. 100% nylon satin, lace cup and lycra back. White. Sizes 32-36 A and B cup. Size 38 in B cup only 3.89

LITTLE GIRLS' KNEE KNOCKERS
Cotton denim knee knockers, ideal for camp or play. All elastic waist. Sizes 4 - 6 - 6x 1.09

GIRLS' PLAY SETS
Gay bright cotton prints in shorts and slacks sets. Sleeveless tops in green or orange prints. Sizes 7 - 12.
SHORTS, SET 3.89
SLACK SETS 5.89

BOYS' PLAY SET
Printed cotton short-sleeve shirt with plain cotton shorts. Boxer style waist. Brown or navy. Sizes 4 - 6 - 6x. Set 1.49

CAPITAL
385-9703
IRON & METALS LTD.
1832 STORE STREET
FREE PARKING IN CAPITAL'S LARGE PARKING LOT.

TORONTO MARKET TRADING

In addition to The Canadian Press reports of the full Toronto trading, market quotations are also supplied by the Canadian Investment Dealers Association: Richardson Securities; Pitfield, McKay, Ross and Co.; Royal Bank; Pemberton Securities Ltd.; Hagar Investments Ltd.; A. E. Ames and Co. Ltd. and Vancouver Stock Exchange.

TORONTO CLOSING STOCKS
Distributed by CP

Toronto Stock Exchange—June 6

Complete tabulation of Friday transactions. Quotations in cents unless marked $. z—Odd lot, xd—Ex-dividend, xr—Ex-rights, xw — Ex-warrants. Net change is from previous board-lot closing sale.

INDUSTRIALS

Stock	Sales	High	Low	Close	Net Ch'ge
A—B					
Abitibi	5990	$10½	10½	10½	— ¼
Abitbi 7½p	z10	$54	54	54	
Acklands	840	$16¾	16½	16½	— ¼
Ackind 2p	900	$17¾	17½	17¾	+ ⅛
Acres Ltd	635	$20	20	20	
A.G.F.M.	70	$83	63	63	
Agra Vegt	450	$8⅞	8⅝	8⅝	— ⅛
Agratec I	6725	$12¾	12¼	12½	+ ⅛
Almco Ind	700	$19¾	19½	19¾	— ⅛
Alta Gas T	3692	$44⅞	44½	44½	
Alta Gas p	85	$78	78	78	+ 1
Alta G D p	477	$125¼	124	124¼	—2¼
Alta Nat	210	$27	26⅝	26⅝	— ⅛
Algo Cent	100	$9⅛	9⅛	9⅛	
Algoma St	2374	$18¼	17⅞	18	
Alcan	1769	$32⅜	32¼	32¼	
Alcan pr	250	$36⅞	36	36	—1¼
Alumin pr	z50	$17	17	17	
Almin 2p	384	$36½	36¼	36½	+ ½
Anglo-cn	100	$7	7	7	
Ang CT 265	z10	$32¾	32¾	32¾	
Ang CT 290	z10	$37	37	37	
Anthes B p	25	$80	80	80	
Aquitin	23255	$27½	26¼	26⅝	— ⅜
Argus	285	$23	23	23	— ¼
Argus 280 p	50	$37½	37½	37½	
Argus B pr	200	$37	36½	36½	— ½
Argus C pr	940	$14¾	14½	14¼	
Asbestos	z29	$21½	21½	21½	
Atco Ind	5275	$14¾	13¾	14¼	+ ⅜
Atl Sugar	1990	$6⅜	6⅜	6⅜	— ⅛
Atl Sug A	316	$14	14	14	— ⅛
Atl Sug pr	100	$58	57¾	58	— ½
Atl Sug wts	600	290	250	250	— 5
Auto Elec	1750	$17¾	17¾	17¾	
BahC p	12800	68	66	66	— 2
Bk Mtl	12375	$15¼	15	15¼	+ ⅛
Bank N S	4725	$23¾	23⅝	23¾	+ ⅛
Bartaco	900	$22	21⅞	22	+ ⅛
Bathrst p	500	$13	12⅝	12⅝	— ⅜
Bay Mills	200	$7½	7⅜	7⅜	+ ⅛
Beaver L	735	$19½	19	19	
Becker B p	375	$13⅞	13⅞	13⅞	— ⅛
Belding Wt	600	505	500	500	— 5
Bell Canad	5329	$49¼	49	49¼	
Block B	23820	$8⅝	8	8⅜	+ ¼
Bombrdier	2105	$21¼	21	21	
Bow Valy	700	$33⅛	33	33½	— 1
Bowes	100	$14¼	14¼	14¼	— ½
Bramalea	5235	$8⅞	9½	9½	
Brazilian	5807	$20½	19¾	20¼	— ¼
Brazil pr	10	$160	160	160	+25
BC Forest	3231	$34	33	33	— 1
BC Pack B	250	$18⅝	18⅝	18⅝	
BC Sugar	150	$54½	54	54½	+ ½
BC Sugar p	21	$17	17	17	
BC Phone	587	$74¼	74	74½	+ ⅜
BCPh 4¾ p	z10	$66⅝	66⅛	66⅛	
BCPh 4¾ p	z20	$61	61	61	
BCPh 4.84	300	$17½	17½	17½	
BCPh 5.15	120	$75½	75½	75½	
BCPh 6.80	110	$25¾	25¾	25¾	— ½
Brinco	6428	$6	5⅝	5⅞	+ ⅛
Burns Fds	376	$24¼	24	24	— 1
Burrard	100	$8½	8½	8½	
C—E					
Cad Dev	1895	$11	10¾	10¾	
Cad Dev b p	310	$18	18	18	— ¼
CAE Ind	3443	$8¾	8⅝	8⅝	— ¼
Calgary P	2075	$27¼	26¾	26¾	— ⅜
Calgy 540 p	20	$110¼	110½	110½	— ½
CalVrt Dle	3300	135	125	125	—10
Cambridg	425	$10	10	10	— ¼
Campeau	2035	$8¾	8½	8¾	+ ¼
CD Sugar	100	$41⅝	41⅝	41⅝	+ ⅛
Can Bread	175	$25	25	25	— ½
Can Cem	2640	$34¾	34½	34½	
Can Cem p	690	$21	21	21	+ ⅛
CCC Stone	130	$39	39	39	— 1
Can Malt	720	$20⅜	20⅜	20⅜	— ¼
Can Malt p	z60	84	84	84	
C Packrs	z25	$18	18	18	
Can Perm	575	$13⅜	13¼	13¾	+ ⅜
CSL pr	798	445	425	445	+20
C Brew	352792	$14¼	11⅝	13	—2½
C Brew Ap	175	$32	31½	31⅝	
C Brew Bp	25	$38	38	38	
CB Alum A	100	$18¾	18¼	18¾	+20
C Chem w	2000	370	350	370	+ 10
C Coniaur	600	150	143	145	— 5
CC Manag	200	$52½	52½	52¼	+ ⅛
Cdn County	6125	$13¼	12⅞	13	
C Curtis	2530	155	150	155	+ 5
CGE pr	129	$31½	31½	31½	
CG Invest	100	$89⅝	69½	69¼	
C Goldale	2902	$12	12	12	— ½
C Hydro	835	$33¼	32¾	32¾	—1⅛
C Imp Bank	9357	$20⅝	20¼	20½	+ ¼
CGOL	14727	$13½	13	13	— ⅜
C Ind Gas p	500	$31¼	31¼	31½	— ⅜
CIL	1070	$18	17⅞	17⅞	— ⅛
C Interurb	1755	$6	5⅞	5⅞	— ⅛
C Intrurb p	670	$12⅞	12¾	12⅞	
C Marconi	425	$6	5¾	5¾	— ⅛
CP Inve pr	2990	$38¾	38	38	— ¼
CP Inve wt	4435	$10½	10¼	10⅜	
CPR	3444	$87½	87	87	— ⅝
CPR $3 p	16950	$10	9¾	9¾	— ⅛
CPR UK P	340	$7⅛	7	7	— ⅛
C Retract	125	$13¾	13⅜	13⅜	+ ⅛
Cdn Salt	600	$18	18	18	
Cdn Tire	257	$67	65½	67	—1⅞
Cdn Tire A	878	$61¾	61½	61½	— ½
C Utilties	135	$42	41¾	41¾	— ¼
C Util 5 pr	25	$71¾	71¾	71¾	— ¼
C Util 4½ p	25	$57	57	57	+ 3
CUtil 6 pr	50	$84	84	84	
C Util wts	440	$14½	14	14	— ¼
C Vickers	250	$9½	9¼	9½	
Cdn Wall	10	$150	150	150	
CWN Gas	z50	$17¼	17¼	17¼	
CWN G 4 pr	225	$14¼	11¼	11¼	— ¼
C—Westing	825	$14¼	13⅞	13⅞	—⅛
Canron	650	$18⅞	18½	18⅞	
Capitl Bldg	6872	$8½	8¼	8½	+ ¼
Cara	630	$12⅞	12½	12⅞	+ ⅜
Carrier JD	320	$18⅝	18½	18⅝	— ⅛
Cassidy L	300	$6½	6¼	6½	+ ⅛
CDRH Ltd	1900	$16¼	16	16½	+ ⅛
Cu Fund A	150	$17½	17½	17⅝	+ ⅛
Chat-Gai	225	$14	14	14	
Chemcell	3390	$12⅜	12¼	12¼	— ⅛
Chem 175 p	385	$25¼	25	25¼	+ ⅛
Chrysler	132	$53⅞	53⅜	53⅜	— ⅜
CHUM A	850	$19½	18⅝	19¼	+1⅛
Clairton	300	170	165	170	+10
Columbia	200	$8⅛	8¼	8¼	— ⅛
Columbi p	850	$19	19	19	+C⅛
Cominco	4808	$37⅝	37½	37¾	— ⅛
C Holiday I	6405	$17¼	16¼	16⅞	+ ⅝
C Pete	25	$52	52	52	— ½
Compro	150	410	410	410	— 5
Computel	850	$33	32⅜	32½	— ½
Computr	1195	$30¼	30	30¼	+ ⅛
Con Bath	2520	$26½	26	26	— ½
Con Bath p	1800	$21½	21¼	21⅜	+ ⅛
Con Bath w	5950	370	350	370	+10
Con Bldg	6975	465	450	450	—10
C Bld w	10842	55	46	50	— 8
Con Textile	400	$14¼	14¼	14¼	+ ¼
Con Distrib	1175	$49	48½	49	+ ½
Cons Ga	2958	$18¾	18	18¾	— ⅛
Cón Gas B	110	$90	90	90	+1½
Corby vt	250	$30¼	30	30¼	+ ⅛
Corby B	25	$30	30	30	
Coronatn	9025	295	280	290	+10
Corontn p	3000	290	280	285	+ 5
Coron 2w	2100	70	65	70	+10
Cosmos	100	$7⅞	7⅞	7⅞	— ⅛
Costain R	4450	$7⅛	7	7⅜	+ ⅜
Couvret P	100	$8⅝	8½	8½	
Craig Bit	100	7	7	7	
Crain R L	230	$16	15⅞	15⅞	+ ⅛
Crestbrk	200	$16⅛	16⅛	16⅛	
Crush Intl	1855	$13½	13⅜	13¾	— ⅛
Cummins	1100	$12⅜	12⅜	12⅜	— ⅛
Cyg A	17915	$14	13	13⅛	— ⅜
Cygnus B	9030	$14⅛	13	13⅜	—1⅛
Cygnus pr	200	$52	51⅝	51⅝	—3¼
Delta Elec	600	290	285	290	
Distl Seag	1230	$33¼	33	33½	+ ¾
Dome Pete	356	$102½	102¼	102½	
D Bridge	980	$16	15¾	15¾	— ⅛
D Coal pr	z50	$13¼	13¼	13¼	
Dofasco	1623	$23¼	23⅛	23X	—⅛
Dofasco p	100	$75	75	75	— 1
Dom Glass	1721	$23½	23	23½	
D Glass pr	300	$24	23¾	23¾	— ¼
Dom. Lime	100	275	275	275	
D Lime w	300	90	90	90	+15
Dom Store	1380	$14⅞	14¾	14¾	
Domtar	4393	$14⅞	14½	14½	— ⅛
D Textile	610	$16½	16½	16½	
Domlee M	100	$18¾	18¾	18¾	+ ¾
Douglas L	1500	$8¼	6	6	— ¼
Dupont	249	$34¼	34	34¼	+ ⅛
Dustbane	400	$23	23	23	
Dylex Div	563	$21	20½	20¾	— 1
Dylex D A	8224	$19⅞	19¼	19½	— ⅜
Econ Inv	1000	$15⅜	15⅜	15⅜	— ⅜
Eddy Mtch	100	$34	34	34	— ¼
E-L Fin	2100	$14½	13⅜	13⅜	— ⅜
E-L Fin w	350	680	670	670	— 5
Electro Ild	5910	$34½	33½	34	+ ½
Electro p	z10	$71	71	71	
Erie D	475	$25	25	25	
Erie D A	300	$25	24½	24¾	— ⅜
Exquisite	z26	$8½	8½	8½	
Exquite w	500	160	160	160	— 5
F—J					
Falcon	938	$135¼	135	135	— 2
Fam Play	5210	$16	15⅜	15⅝	— ⅜
Fanny	z15	$34	34	34	
Fed Farm	3450	$8⅜	8	8⅛	— ¼
Fed Frm w	500	340	320	320	—30
Fed Grain	9085	$9	8⅞	9	
Fibre	29437	$18⅞	16¼	18⅜	+2½
Fleet Mfg	4900	295	280	280	— 5
Fleetw'd	125	$25	24	25	
Ford Cnda	60	$360	356	356	— 9
F Seasons	310	$19¾	19¾	19¾	+ ⅛
Fraser	300	$26½	26	26	
Freiman	612	$8⅛	6	6¼	+ ⅛
Galt Mi Irn	100	$11	11	11	
Gen Baker	150	$8½	6½	6½	
Gen Distrb	1725	$16⅝	16¼	16⅝	+ ⅛
GMC	192	$85½	85½	85½	— ¼
G Stl Ware	z50	$16⅞	16⅝	16⅞	
Genstar L	285	$16¼	14¼	14¼	
Gnstar L w	480	795	785	795	— 8
Gesco Dis	1250	$19	18⅝	18⅝	+ ⅛
Gdn Mang	145	$15¾	15¾	15¾	+ ⅛
Glob En A	620	$10	9¾	10	+ ⅛
Goodyer	z11	$175	172	175	
G Mckay A	335	$7⅝	7⅜	7⅜	— ⅛
G Mckay B	z50	$21½	21½	21½	
Graft Frs p	100	$15¾	15¾	15¾	— ¼
GL Paper	1575	$27	27	27	
GL Power	1350	$22⅞	22½	22⅝	
GN Capital	523	$14⅜	14⅜	14⅜	+ ¼
Gt W Life	276	$109	105	108	— 2
Gt WSadd	3400	$11	11	11	
Greyhnd	510	$13⅜	13¼	13¼	— ⅛
Guar Trst	1100	$12⅝	12½	12½	
Gulf Can	4022	$24	23⅞	23½	— ⅛
Halifax D	200	240	240	240	
H Cotton	25	$46	46	46	— 1
Hand Chm	675	$23	23⅝	23⅝	+ ¼
Hardee	1900	175	170	175	
Hard Carp	z50	$19¼	19½	19½	
Hard Crp A	850	$15⅜	15¼	15¼	+ ⅛
Harris J S	650	$8	8	8	
Hrvey F	11175	$9¾	9½	9¾	+ ⅛
HWood A	500	350	350	350	
Hawker S	4680	450	440	440	
Hawker pr	25	$67	67	67	+ 1
Hays Dna	160	$13½	13½	13½	
Ho OA	23632	$7⅞	6⅞	6⅞	—3¼
Home B	2746	$68	64	64	—4⅜
Horne Pif	7025	365	350	365	+10
H Bramor	600	$8½	8½	8½	
H Bay Co	440	$23½	23¼	23½	+ ⅛
HB Oil Gas	2401	$41	40½	40⅝	— ⅛
HB Oil G pr	639	$57	55⅜	55⅝	— ⅜
Hughs-O B	z25	$9⅝	9⅝	9⅝	
Huron Eri	6800	$17⅝	17½	17⅝	
Husky Oil	3334	$23	22¼	22⅜	— ¼
Husky D w	z12	$13⅜	13⅜	13⅜	
Imp Gen	810	$7⅝	7½	7½	— ⅛
Imp Gen w	900	385	375	375	—20
Imp O	18132	$22⅝	21⅞	21⅞	— ⅛
Imp Tob	1405	$14½	14	14	
Income Dl	550	$9⅞	9½	9½	— ⅜
Inc Dis wt	555	300	295	300	
Indal Can	1080	$19¾	19¼	19½	— ¼
Indusmin	158	$17⅝	17⅜	17⅝	
Ind Accept	1360	$14⅜	14⅛	14⅛	— ¼
In Accept p	75	$67⅞	67½	67½	—1⅜
In Acc wts	1200	510	490	490	—10
Ind Adhes	350	$11⅛	11¼	11⅜	
Ingersol A	50	$25	25	25	
Inglis	100	$13⅜	13⅜	13⅜	— ⅛
Inland Gas	1115	$14⅜	14⅛	14¼	
Inland G p	z25	$14	14	14	
Inspirt	30500	135	130	130	— 5
Inter-City	1600	$18¼	18	18	— ¼
Intr City wt	250	600	600	600	—40
IBM	50	$340	340	340	— 8
IMC	100	$20	20	20	+ 1
Int Nickel	8723	$41¼	40¾	41	+ ⅛
Int Util	2580	$43⅞	43	43	— ⅛
Int Util A	400	$44	44	44	
Int Util pr	785	$43⅝	43¼	43⅝	+ ⅜
Int Div	2350	$5⅜	5⅜	5⅜	+ ⅛
Intpr Pipe	6985	$18⅞	18⅝	18⅞	
Int Pipe w	1040	965	960	965	+ 5
Intpr Steel	5115	$6¼	6	6	— ¼
Inv Group	200	$12⅝	12⅝	12⅝	
Inv G A	14825	$11¼	11	11	— ⅛
Inv Ovrseas	4040	$56¾	55½	56	+ ¼
ITL Ind	5300	$21¼	21	21	— ⅛
IWC Ind	3800	$5⅝	5½	5⅝	—⅛V
GJames Stl	3662	$12⅞	12⅜	12⅜	— ⅜
Jefferson	2235	$26	25	25½	—1¼
Jeffersn w	300	$16½	16½	16½	—1¼
Jock C	13037	$6⅛	6	6	— ⅛
Jockey A p	z10	$8	8	8	
K—N					
Kaps Tran	750	$23	22¼	22¼	— ¾
Keeprite P	200	$11¾	11½	11⅝	+ ⅛
Kelly D A	1275	85	75	85	+ ⅛
Kelsey H	225	16	16	16	
Kenting	900	$24	23½	24	+ 1
Koffler	890	$12⅜	12¾	12⅜	
Kraftco C	25	$53	53	53	+2⅛
Labatt	2984	$26¾	25¾	25¾	— ⅛
Labatt pr	275	$27½	27	27	+ ⅛
Lafarge	160	$12⅞	12⅞	12⅞	
LOnt Cem	1960	405	390	390	— 5
Laura Sec	7138	$15¾	14⅜	15⅛	— ⅞
Lau Fin	4120	$7⅞	7	7	
Lau F 1.25	125	$15¾	15¾	15¾	+ ⅛
Lau F 2.00	5100	$26½	26½	26½	— ¼
L J A	100	$20	20	20	
Leigh Inst	1336	$53½	53	53⅛	
Levy	250	$24	24	24	
Life Invest	1300	$10	9⅞	9¾	— ⅛
Life Inv wt	800	285	280	280	
Livingsto	100	$38¼	38½	38½	
Lob Co A	2610	$7⅜	7	7¼	+ ⅛
Lob Co B	3680	$7⅜	7⅛	7¼	+ ⅛
Lob Co pr	165	$32½	32½	32½	— ⅛
Lob G A pr	100	$20	20	20	
Lob G B pr	260	$21	20¾	20¾	— ⅛
Lob Inc	695	$7⅞	7⅞	7⅞	+ ⅛
Locana	200	210	210	210	— 5
Loeb M	1995	$10	9¾	9¾	— ¼
Maclarn A	250	$23¼	23½	23½	— ⅛
M Hntr	11255	$18¼	18	18¼	—¼
MB Ltd	16270	$33⅛	33	33½	—¼
Magna El	500	$15¼	15	15¼	+ ¼
Magnetics	3410	375	370	370	— 5
Maher	100	$35½	35½	35½	
Maher pr	200	8	8	8	
Major H D	100	325	325	325	
Manoir In	1500	315	310	315	
M Lf Gard	z30	$26	27¼	27¼	
M Lf Mills	625	$23¾	20½	20¾	— ⅝
M L Mills p	z25	$80	80	80	
Markboro	550	$8⅞	8¾	8⅝	+ ⅛
Markboro w	1050	525	515	515	—10
Mas-F	10694	$19¾	19⅜	19⅝	+ ¼
McLaghln	175	$16½	16½	16½	
MEPC	1030	$5⅝	5¼	5⅝	+ ⅛
MEPC p	z100	$18	18	18	
Melchers	275	$14¼	14¼	14¼	
MGFM	200	$5½	5¼	5¼	— ¼
Met Stores	150	$42	41¾	41¾	+ ⅛
Mlit Brick	300	$9¼	9	9¼	+ ⅛
Mlndustrl	200	$14⅜	14⅜	14⅜	— ⅛
MLW Wor	380	$18⅜	18¼	18⅜	+ ⅛
Molson A	1202	$23¾	23	23½	
Molson B	158	$24⅞	24⅞	24⅞	+ ⅛
Montex	900	200	200	200	
Montex w	2097	110	105	110	
Mont Trst	575	$13	13	13	+ ⅛
Moore	4945	$34⅜	33¾	34	— ⅛
Morse B	100	$23½	23½	23½	—1½
Murphy	100	$10¼	10¼	10½	
Mrphy pr	100	$30¼	30¼	30¼	— ½
Nabob Dg	425	$22¼	22	22	— ⅛
NaChrs I	300	$8⅞	8¾	8⅝	
Nt Contain	150	$13⅜	13⅜	13⅜	— 1
Nat Drug	200	$10	9½	10	+ ¼
Nat Hees	912	$6⅜	6	6⅜	+ ⅛
Neonex I	1456	$13⅞	13¼	13⅞	+ ⅛
NB Tel	100	$13	13	13	
N Provid D	2360	220	215	220	
Nia Wire	319	$25⅞	25¾	25⅞	+2⅜
Nia Wire B	600	$20	20	20	
Noranda	2234	$34	33¾	33¾	— ⅜
NCtri G	10561	$21½	20⅝	21¼	+ ⅜
Nor Ctl A p	45	$34	34	34	— 2
Nor Ctl 65p	500	$40	40	40	—1½
Nor Ctl B p	945	$39	38¾	38¾	— 1
Nor Ct 270 p	50	$39½	39½	39½	+1½
Nor Ctl wts	1000	$12½	12¼	12½	+ ⅛
NW Util p	25	$53	53	53	
NS L P	650	$9	8¾	8¾	— ⅛
O—S					
Ocean Cm	z50	$23½	23½	23½	
Okanagan	z80	440	440	440	
OSF Ind	7036	$32¼	31¼	32¼	+ ⅜
Oshawa A	1896	$34½	34	34	
Oshawa w	1157	$11	10½	10½	— ¾
Overlnd 2 p	907	$6¼	6	6¼	+ ⅛
Pac Pete	7112	$41¼	39¾	40	— 1
Peace Riv	100	$3¾	3¼	3¼	
Peel Elder	200	$38½	38½	38½	—1¼
Pembina	2735	$25¾	24¾	24⅞	— ⅜
PC Jewl	25	$30¼	30½	30½	— ½
Petrofina	618	$23½	23	23½	+ ¾
Phillips Cb	1500	$7	7	7	— ⅛
Pitts Eng	310	$25⅞	25¾	25¾	—⅛
Poto Eng	z50	$17	17	17	
Pow Cp	11470	$18½	18⅜	18⅜	
Pow Crp pr	420	$33	33	33	
Pow C 5 pr	1500	$15¾	15½	15¾	+ ⅛
P Iron	50800	$5⅝	5¼	5½	
Price Com	4840	$14⅜	14¾	14¾	
QN Gas	495	$19⅜	19¾	19¾	— ⅛
QN Gs 65w	z95	975	980	975	
Rank Org	6365	$11¾	11¼	11¼	— ¼
Readers D	225	$7	7	7	+ ⅛
Realty C	3400	$5	480	5	+10
Realty C w	2325	265	250	260	+ 5
Reed Galr	375	$23¼	21⅞	21⅞	— ⅝
Reichhold	800	$13¾	13⅜	13⅜	+ ⅛
Reitman	850	$20⅛	20	20	+ ⅛
Reitman A	168	$16¼	16¼	16¼	+ ¼
Revelstk	z50	$20	20	20	
Revelstk p	z35	$16½	16	16	
Revenu	30452	$13¼	11⅞	12¼	
Rileys D	1050	$15	14¾	14¾	— ⅜
Rolland	1000	$7⅞	7¾	7¾	
Ronald Fd	105	$21½	21½	21¾	
Rothman	653	$24¾	24	24⅛	+ ⅜
Rothmn w	775	850	800	850	+35
Rothm A p	20	$37½	37½	37½	— ⅛
Royal Bnk	9277	$22	21⅞	21¼	— ¼
Ryl Oak A	250	$14	13¼	14	+ ⅛
Royal Trst	805	$26	25¼	25⅜	— ⅜
Russell H	785	$20½	20	20	— ½
StL Cem A	320	$28⅝	28⅜	28⅝	— ⅛
StL Corp p	70	$70	70	70	— 2
St Maurice	5000	205	190	190	+10
Salada	225	$17⅜	17⅜	17⅜	
Sayvette	1000	$8	7⅞	8	+ ⅛
Schneid	100	$15	15	15	+ ½
Schmeld b p	328	$8¼	8¼	8¼	— ¼
Scintrex	200	$15⅞	15⅞	15⅞	— ¼
Scot York	270	$20½	20¼	20½	— ½
Scot Lasal	805	$30	30	30	+ ⅛
Scot Mls pr	z35	$8⅝	8¼	8¾	
Scythes	200	$22	22	22	
Seaway M	7939	$19¾	18	18	+ ½
Swavy M p	7259	7	6¾	7	+ ⅛
Seawy M w	1584	505	475	500	
Secur Cap	510	$8½	8¼	8¼	
Shaw LE A	z100	$9¾	9¾	9¾	
Shell Inv p	1650	$31¼	30¼	30¼	—1⅛
Shell Inv w	2475	$14¾	14½	14¾	— ⅛
Shell Can	1237	$29½	29¼	29¼	— ¼
Shully's	975	$14⅞	14⅝	14⅞	— ⅛
Sifton Pro	1225	$7⅜	7	7	— ⅛
Silverwd A	3067	$24¼	24¼	24¼	+ ⅛
Silverwd B	217	$24	24	24	
Simpsons	3068	$20⅜	20¼	20⅜	+ ⅛
Simpson S	250	$32¼	32	32¼	+ ½
SKD Mfg	200	$7¼	7¼	7¼	
Skyline H	4470	$11	10¾	11	+ ⅛
Slater Stl	3500	$13⅝	15	15	— ¼
Slater A wt	1224	765	760	760	— 5
Soby Stor	400	$8¼	8¼	8¼	+ ½
Southarn	60	$63	63	63	
Stafford	1000	$5½	5¼	5¼	+ ⅛
St Firdist	103895	$14	13⅞	13⅞	— ⅛
St Paving	850	$11⅜	11¼	11½	+ ⅛
Stlv Brock	100	$12	12	12	
Steel Can	7497	$24¼	24	24	— ⅛
Steinbg A	5110	$14⅛	13⅞	14	+ ⅛
Ster Trust	z50	$8	8	8	
Stuart Hse	1850	$10¼	10¼	10¼	+ ⅛
Stuart Oil	40	$21	21	21	+ ⅛
Suptst com	200	$10	10	10	+ ½
Suptest pr	50	$80	80	80	— 5
Suptest od	1985	$52¼	51	52	
T—Z					
Tambiyn	z2	$35	35	35	
Tancord	z25	315	315	315	
Texaco	8300	$32½	31¼	31½	— 1
Thom Nes	z165	$19	18¼	18⅝	
Thom N pr	100	$47½	47	47¼	+1¼
Tone Craft	50	$30	30	30	
Toromont	1500

Ginter Group May Bid on Molson Brew

PRINCE GEORGE (CP) — Industrialist Ben Ginter says that he and undisclosed European partners may make a bid for control of Molson's Breweries which operates nine breweries in Canada.

"That's why I'm going to Europe for a while," he said in an interview. "I don't know if this deal will work out or not."

Ginter, who recently announced a $12,000,000 expansion proposal involving his Tartan Brewery Ltd. plant here and four other brewery plants in western provinces, said he was approached two weeks ago by a representative of the European brewery.

Ginter said if he and his European partners decide to make a bid to major shareholders next week, it will only be for the breweries and not the Montreal Canadiens National Hockey League team. The bid also would not include Vilas Industries Ltd. in Cowansville, Que., which manufactures furniture and school equipment, and is controlled by Molsons.

Ginter said controlling interest in the brewery company could be a matter of an $115,000,000 investment.

"I've got a man in Vancouver doing research for me on how many blocks of shares to buy and what to buy them at," he said.

Asked if he was approached because of recent experience by Rothmans and Philip Morris in bids to control Canadian breweries, Ginter said "No doubt that spearheaded their decision to approach me.

"However, I have no doubts that this brewery can accomplish the complete takeover by themselves if they wanted to because they have the money to do it."

Invited to become a fellow of the Royal Institute of Chemistry is former Victorian Dr. Lionel Cox, director of research of MacMillan Bloedel, who also is named to the Chemical Institute of Canada. Dr. Cox was a lecturer at University school from 1935-1940.

UK Moves May Hurt Canada's Wheat Exports

BY HAROLD MORRISON

LONDON (CP) — Canadian Industry Minister Jean-Luc Pepin said today protective devices planned or undertaken by Britain "could have substantial distorting effects" on Anglo-Canadian trade.

He expressed concern that relations between the two countries may be badly hit in the future if Britain persists in measures to restrain imports while encouraging greater home production to replace traditional purchases from abroad.

"Let me be more specific," Pepin said in a speech before the Canadian Chamber of Commerce in Britain.

"The British government is giving special encouragement to domestic production in the fields of agriculture and industrial materials to reduce the level of imports.

"In some fields this kind of policy could have substantial distorting effects on our trade. For example, British wheat production is being increased. Canadian wheat and flour exports to Britain have declined substantially in recent years . . ."

BUSINESS and FINANCE

Editor: G. S. Kent

TO-Dom Bank

The Toronto-Dominion Bank said its lending rate would be increased by ¼ of 1 per cent effective Monday.

In commenting, a bank spokesman said the increase to 7¾ per cent is necessary because of strong loan demand and the sharp increase in the cost of short-term funds. Rates in the world markets of London and New York have been climbing steeply in recent weeks.

Average demand loan rate is expected to be about 8½ per cent.

Royal Securities

A dozen young employees of Royal Securities Corp. Ltd. has given up the idea of preventing control of the company from falling into American hands.

Alan Gordon, president of Royal Securities, said the employees attempted to find a way to prevent the takeover of the investment firm by Merrill Lynch, Pierce, Fenner and Smith Inc. of New York.

Labatt-Fanny

John Labatt Ltd. said it has discussed with Fanny Farmer Candy Shops Inc. of Cambridge, Mass., possible purchase of the U.S. company's controlling interest in Laura Secord Candy Shops Ltd. of Toronto.

Labatt's said it does not intend to buy any other Laura Secord shares.

No suggested purchase price was made public. Nor did Labatt's say when it might make its formal offer.

Western

Western Broadcasting Ltd. Thursday announced its entry into the community TV antenna field.

The company, which has previously confined its operation to radio and television, has purchased 38 per cent of the outstanding shares of Express Cable TV, operators of an antenna system in North Vancouver.

The purchase, subect to approval by the Canadian Radio-Television Commission, will make Western the largest single shareholder in Express.

Int. Utilities

International Utilities Corp. had net income of $12.2 million or 99 cents a share for the first three months of 1969 compared with $11.3 million or 99 cents a share in the similar period last year.

In a letter to shareholders, president John M. Seabrook said the company's utilities operations showed "substantial improvement" over last year, due partly to cold weather in western Canada.

The company had total revenues of $181 million for the first quarter of 1969 compared with $157.4 million a year earlier. Expenses rose to $172 million from $147.8 million.

Andres Wines

Andres Wines Canada Ltd. has started an expansion program which will increase the capacity of its wineries in British Columbia, Alberta and Nova Scotia.

President J. A. Peller of Hamilton, said the capacity of Andres' main plant at Port Moody, will be doubled and the capacity of wineries in Calgary and in Nova Scotia will be increased by 25 per cent.

Higher Earnings For Bethlehem

VANCOUVER (CP) — Bethlehem Copper today reported net earnings of $6,799,844 in the year ending Feb. 28, up from $5,506,661 a year earlier.

Share earnings were $1.27 compared with $1.05 in 1967.

The company said its production this year is expected to parallel that of last year but operating costs will probably increase due to higher costs of supplies and labor.

The company, which produced more than 500,000,000 pounds of copper in 1968, operates extensive holdings in the Highland Valley area, 30 miles southwest of Kamloops. Highland Valley Smelting and Refining Co. is a wholly-owned subsidiary of Bethlehem.

The company also holds shares in Ionarc Smelters, Mariner Mines and other mining companies.

Stockholders will meet June 20 in Vancouver to hear the annual report submitted by Patrick M. Reynolds, president and chief executive officer of Bethlehem.

$ EXCHANGE

VICTORIA—Purchase of U.S. funds in terms of the Canadian dollar was quoted by the Royal Bank today at $1.07⅞ for cheques, $1.07¼ for cash, $1.05¼ for silver. Sales were $1.08⅛ for cheques and $1.08¼ for cash.

MONTREAL (CP)—The U.S. dollar in terms of Canadian funds was unchanged at $1.07⅛. Pound sterling was down 1/16 to $2.57 5/16.

NEW YORK (CP)—The Canadian dollar was unchanged at 92 13/16 in terms of U.S. funds. Pound sterling was down 1/32 at $2.38 53/64.

Speaker to be featured at annual dinner of Canadian Shipbuilding and Ship Repairing Association Thursday in Vancouver Hotel will be Edwin M. Hood, president of Shipbuilders Council of America, Washington, D.C. Two-day meeting opens Wednesday with J. Eric Harrington, president of Canadian Vickers Ltd., presiding.

Time, Restraint Inflation Cures

WASHINGTON (WP) — Chairman Paul W. McCracken of the president's council of economic advisers advised patience and discipline Thursday in the nation's fight against inflation and indicated that bringing it under control will take well into 1970.

McCracken also urged that the tax surcharge be extended, as the Nixon administration has requested, and warned that failure to do so would aggravate inflationary pressures.

The presidential adviser addressed the Canadian Economics Association in Toronto. Text of his speech was made available here.

He said "effects of a change in monetary and fiscal policies do not show up until a few quarters later. This is particularly true of the effects on the price level."

"Disinflationary policies will usually show up on the measures of economic activity first," he said, "and only at a later stage will they reduce the rise in prices and costs."

He said, "We must be realistic about the time required for visible results. We must demonstrate the fiscal discipline needed if the federal budget is not again to be the source of an aberrant course for the economy."

McCracken's remarks came against a background of skepticism among economists about whether the administration's policies will work—which McCracken acknowledged.

Money Squeezed Tighter in Week

OTTAWA (CP) — The squeeze on ready cash tightened in money markets this week as commercial banks adjusted to more stringent reserve regulations and the Bank of Canada pulled cash out of the system.

Rates for day-to-day loans and yields on government securities increased. Average yield on six-month government treasury bills auctioned Thursday edged about 7 per cent for the first time since a year ago.

The weekly statement of the Bank of Canada shows the chartered banks continued buying treasury bills and increasing day loans, the main components of their required secondary reserves.

A new, anti-inflationary measure requires the banks starting this month to maintain secondary reserves at 8 per cent of their demand-deposit liabilities, up 1 per cent.

The banks had leeway of 1.33 percentage points as of Wednesday as compared to an average excess in secondary reserves of 2.13 points under the easier system last month.

The banks increased holdings of treasury bills during the week by $21 million and also added $4 million in government bonds.

They called $40 million of short-term loans to investment dealers and added $23 million in day loans instead, thus shortening the term for some investor loans and leaving others out in the cold.

WANTED

Challenging Position in merchandising, advertising and/or communications. Phone 385-7324 or write Victoria Press, Box 671.

COMPTROLLER

For rapidly expanding construction firm.

C.A. or C.G.A. preferred. Top salary and benefits. Excellent opportunities. Applicant must be capable of organizing and controlling the office operations of this firm. Please reply in own handwriting, giving details of age, marital status, experience and salary expected to

Victoria Press, Box 664

OPEN HOUSE—SAT., 1:30-4:30

6612 BRYN ROAD

2.17 Acres and 3-Bedroomed Home

Directions: Pat ... to Keating Cross Road ... ently sloping view pro... n, etc. The adjoining 2... Home in good condition. Terms i...

SOLD

$23,900

BETTY SILVER AT 386-3231

BLOCK BROS. REALTORS 1800 Blanshard St. 386-3231

NATIONAL TRUST CO. LTD.

OPEN HOUSE

SAT., JUNE 7—2 to 5 P.M.

3949 Marjean Place
Off Cedar Hill Cross Road

Attractive, 3-bedroom family home on quiet cul-de-sac. Over 1250 sq. ft. floor area with two fireplaces—full, high basement, roughed-in only.
EXCELLENT TERMS **$30,600**

Mr. Don Clark in attendance

OFFICE, 388-5451 Residence, 656-2898

LAKEFRONT RESIDENCE

SUNNY VANCOUVER ISLAND

Lake frontage with 7 acres, boat and plane wharf. 3-car garage, horse barn, patio, landscaped. Residence with 11 rooms, modern throughout. Secluded yet only minutes from city.
Asking **$73,500**

For further details please call JACK BAILEY, Duncan, 746-6589, or write Riverside Road, Cowichan Station.

MAYFAIR REALTY LTD.

"In the Mall at Woodward's Mayfair"

MWG MWG MWG

UPLANDS

Open Thurs. and Fri., 7-9 p.m.

2925 LANSDOWNE RD.

- ADJACENT UPLANDS PARK
- THREE BEDROOMS—3 BATHS
- DEN WITH FIREPLACE

An outstanding Uplands bungalow, with very large room sizes and much more accommodation than apparent—gracious living room—full dining room with picture window—bright sunny kitchen with breakfast area. Den with fireplace. Large master bedroom with en suite bathroom—two additional bedrooms and 4-pce. bathroom. A full basement with recreation area—most attractive and easy-to-keep grounds—sprinkler system.
Prior appointments:
A. F. Gower **$63,000**

Call 385-7707 Anytime

Mears, Whyte & Gower Ltd.

2188 Oak Bay Avenue—"Oak Bay Village"

MWG MWG MWG

MONK

OFFICE SUPPLY LTD.

COMPLETE OF OFFICE PLANNING AND

decorating service

Our interior designers are skilled in executive office planning to create personalized executive environments. Let us recommend an attractive, economical solution to your office planning problem.

your GF dealer
BUSINESS FURNITURE

Office Supplies
Stationery - Printing

754 BROUGHTON ST.
384-0565

BOAT OF THE WEEK

COLUMBIA "22"

FAST - LIVELY
EXUBERANT

4 full-length berths and large, comfortable cockpit make the Columbia 22 ideal for racing or cruising. From

$6,249

OAK BAY YACHTS AT OAK BAY MARINA

Charters — Power and Sail
Sailing School — Adult and Junior
Boat Brokerage
New Boat Sales
Phone 386-8212

THE YORKSHIRE & CANADIAN TRUST LIMITED

737 Fort Street—388-5561

OPEN HOUSE - 3531 Plymouth Road

SATURDAY—1:30 - 4:30 p.m.

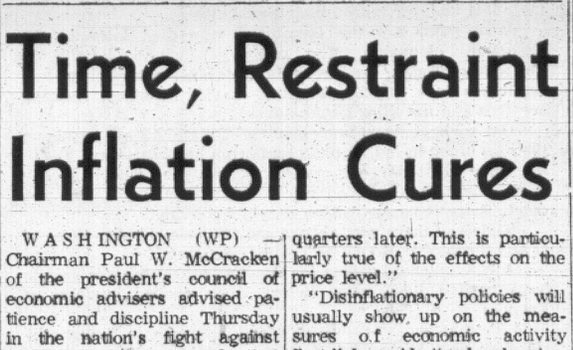

Beautifully kept 3-bedroom executive home, professionally landscaped grounds. Must be seen to be appreciated. Full price $48,750.

JOHN DAVIS OR BUD O'CONNOR

FOR SALE

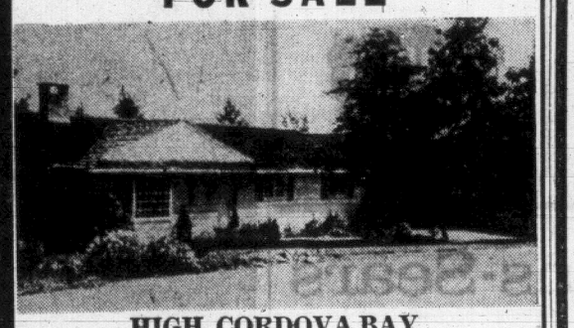

HIGH CORDOVA BAY

- Secluded View Lot of ¾ Acre
- Modern (5 yr.) home of unique design
- Sunken LR, raised marble hearth
- 3 BR's, den, family room
- Price $49,500. For appt. to view, call

WILFRED DAVIS, 388-4271 or 658-5276

J. H. WHITTOME

& Co. Ltd.,
706 Fort St.

OPEN HOUSE

2250 MARLENE DRIVE, COLWOOD

(Turn off Sooke Road at Aldeane Ave.)

Saturday and Sunday, 1:30 - 5 p.m.

New, 3-bedroom, split-level with double carport, shake roof. Wall-to-wall, shag carpet in sunken living room and halls. Floor to ceiling Fieldstone fireplace backed by Cedar Sable feature wall. Parquet dining room floor. Beautiful walnut kitchen cabinets.
½ bathroom off master bedroom.
Many other fine features **$34,900**

PHONE 384-4224 ANYTIME

N. R. PASS CONSTRUCTION CO. LTD.

(This is direct from builder)

DUPLEX OPEN HOUSE

SATURDAY, 1:30 - 4:30

560 - 562 PHELPS AVENUE

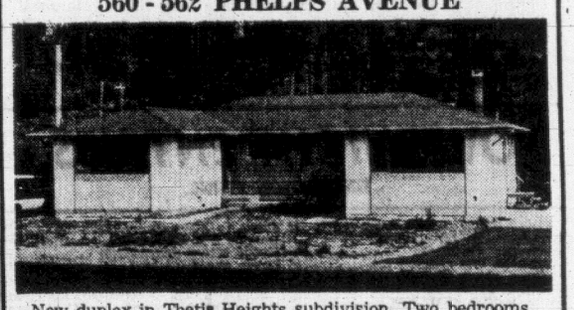

New duplex in Thetis Heights subdivision. Two bedrooms, living room and dining area carpeted. Modern cabinet electric kitchen. Large utility. 962 sq. ft. each side. On sewer. If eligible for Provincial Government 2nd mortgage, this could be handled with $3,900 down. Full price **$29,900**

TRADES ACCEPTED

Also 3 bedroom duplex soon available. Please see GEORGE WALL, 386-2955.

Mayfair Realty Ltd.

"In the mall at Woodward's Mayfair"

ESTATE SALE

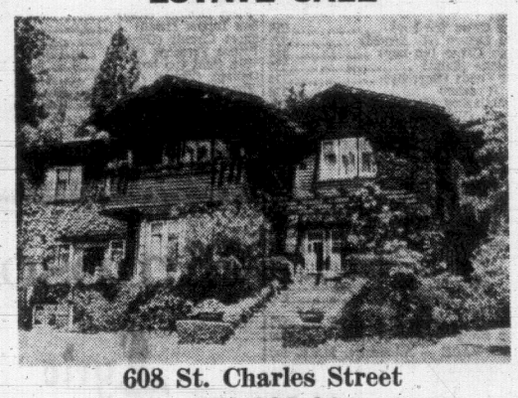

608 St. Charles Street

$70,000.00

View by Appointment Only.
For Complete Brochure,
APPLY

THE CANADA TRUST COMPANY

650 VIEW STREET 382-8111

Genuine Stock Reduction **SUIT SALE**

CONTINUES FOR SECOND WEEK WHILE STOCKS LAST!

Due to our overstocked condition, we must clear these fine wool worsted and wool blend suits from our regular stock. (Regulars, Talls, Short and Stout Models).

Regular to $95.00.

SALE PRICES $45.00 $57.50 $65.00

- No Charge For Minor Alterations
- STORE HOURS: MON. - SAT. — 9:30 a.m. - 5:30 p.m.

JOHN McMASTER'S CLOTHING LTD.

1012 FORT ST. EASY PARKING PHONE 384-4712

Continued from Page 1

But security wasn't all that tight. The crew of my destroyer, for instance was given full details of the landing and then allowed ashore when the 24 hour's postponment came.

What probably helped more than anything else was the thing everybody cursed . . . the foul weather.

The Germans decided nobody would be fool enough to try anything in that stuff and they never caught on. Not until the shells of the Nelson, Warspite, Ajax and scores of others, started falling around their bunkers along with the bombs of the Allied air forces.

Recalled Cunningham today. "A bloody magnificent sight. I'll never forget those rocket ships. Everything seemed to go off at once in a great swoosh. How the hell anything ashore survived it all I'll never know."

But survive the Germans did and Cunningham, with his 9th Brigade standing off shore to go in as reserve an hour after the initial assualt, had to change his plans because of that survival.

According to the planners the Canadian 7th Brigade would attack the left sector of Juno and the 8th the right.

The 9th would then leapfrog over them. It didn't quite work out that way. The tremendous bombardment missed too many targets. Some of the tanks which were to lead the troops never made it ashore.

Sunk by gunfire or rough seas it left it all to the PBI.

The Poor Bloody Infantry, with its small arms and big feet.

That day bloody was more an adjective than cussword. One of the group on Juno today, Capt. Bob Muir of the Princess Patricias Light Infantry, then a gunner with the Royal Canadian Artillery, recalled:

Trouble Getting Off Beaches

"You could hardly get up the beach for men and machines.

"The artillery had trouble getting off the beaches.

"They set up guns on the sands and pounded away at inland points.

"They shot over the heads of young soldiers like Jack Marshall, then a 24-year-old officer cadet with the North Shore New Brunswick Regiment and now a Newfoundland Tory M.P.

On the beach today he pointed to a low sea wall and said: "I'll never forget cowering behind that wall, pinned down by German fire. There were wounded all round crying 'help me' but nobody could. It was all you could do to help yourself. We had to get up and go forward or die where we were."

It was much the same all along Juno. The Royal Winnipeg Rifles, with part of the Canadian Scottish, stormed fortified positions.

The Regina Rifles, opposite the village of Courseulles, came under such heavy fire that a later count showed one German 75 mm. alone fired 200 rounds at them and one Regina company was almost wiped out when its landing barges hit a nest of underwater obstacles missed by demolition crews. The Queens Own Rifles landed under the nose of a German strong point and lost 65 men in a few minutes.

'It Was That Damn House Up There'

From his vantage point at sea Cunningham saw it all. Today, with his old Cameron Highlanders' tam o' shanter on his greying head, his girth a good eight inches bigger than in 1944, he strode along the sea-damp sands recalling the whys and the wherefores.

"It was that damned house up there," he said, pointing to an innocent-looking three-storey, white-shuttered farm home.

"The roof was on fire but the Germans inside were firing like crazy. It held up the whole beach. Because of it I had to send in the brigade hundreds of yards south of where they should have gone in. But 25 years is a long time. Marshall wasn't sure whether that was the house or not. He thought it was one more to the north with a round overhanging roof. As they walked off the beach and headed inland, Cunningham was proved right.

. . . D-DAY

There's a monument there, an arrow-shaped stone work, its inscription already giving way to wind and weather but reading:

"Here on the 6th of June, Europe was liberated by the heroism of the Allied forces."

Almost alongside of it is a plaque commemorating the landing of the Queen's Own. It's built into a concrete pill box now almost filled with drifting sands but which in 1944 could spray deadly machinegun fire the length of Juno.

Alongside is another plaque, the "A Tous Nos Morts" of the Chaudieres. A mile away is the cross of the Winnipeg Rifles.

Twenty-five years ago Canadian dead were draped over such pill boxes. Yesterday, four French children played soldier over it. One fell off, cut his head on a rock and went home crying.

Behind is the Rue de Queen's Own Rifles, a beach road named after the regiment and now lined with yellow pink and purple changing rooms and cottages.

340 Killed In First Day

They have cute French names like "Dunette" and in the plaza behind the monuments, the lone store makes only two references to war — plastic toy machine-guns and picture postcards of the monuments. Otherwise it sells sunglasses, souvenir barometers and French love stories to the tourists who flock here in the summer.

When the first day of the liberation of Europe was over the cost to Canda was 340 killed or died of wounds, 574 wounded and 47 prisoner (mostly among airborne troops). It was high but it was nearer 7 per cent than the 10 per cent the planners had predicted.

The dead were buried at Beny-sur-mer in high ground overlooking the small sea-side villages where they had waged their last and, for many, their first battle.

With them are the Canadians who died later in the Normandy campaign. The cemetery now holds 2,043 Canadians. Today, governments, veterans, associations and regiments are laying wreaths, saying masses, holding services and unveiling new plaques.

Old soldiers like Cunningham and Marshall are watching the new breed in march pasts and drum head services.

Some of the ceremonies cover the whole bloody Normandy campaign but the focal point is D Day among the dead. There is no distinction among the living.

Somehow there was always a difference between those of D and those of Plus One or Two or whatever.

A U.S. colonel heading for Omaha that morning is said to have recited lines from Henry V on earlier invasion of France:

"He that outlives this day and comes safe home will stand on tip toe when this day is named."

In 25 years the toes have grown a few corns. In another sense, the lines have grown corny.

But for those who were at Juno, Sword, Gold, Omaha and Utah — maybe they haven't.

Guidance Needs Help But When . . . Where . . . How?

High school students, teachers and trustees traded views on the hang-ups in the guidance program Thursday night.

They agreed it was missing the mark but disagreed on when it should start, where it should go and how it should get there.

"It should start in the elementary school because by the time they get to high school they're afraid to express themselves," said Glen Patterson, a student at Mt. View secondary school.

Guidance is potentially the most important course students get, said Oak Bay teacher Mrs. Miriam Taylor.

"But few teachers have the training for it and teachers are bewildered by it."

"We're selling the kids short," said trustee Peter Bunn of the program. Board chairman Carron Jameson agreed and said trustees have tried to improve the situation by not "joeing" teachers to handle it but leaving it to those who wanted to teach it.

"School should be something more than a place where you're filled up with knowledge, then zap, 3:15 and everyone's gone," said Patterson.

Jack Day, a student at Esquimalt high school, said schools should be open 10 hours a day "so kids could come back to take the things they want."

Eight students, five teachers and three trustees took part in the three-hour exchange at Oak Bay senior secondary, one of a series of informal meetings, covering a variety of education topics arranged by Alastair Murdoch, a student at the school.

When students suggested guidance course outlines were out of date almost before they were printed, Trustee Dr. Victor Rogers said there were really no social problems today, including drug use, that weren't significant 5, 10 or 50 years ago in a slightly different context.

"Drugs aren't new. The reason for their use is the real problem."

Youth has a better broad education today than previous generations, said Bunn, and is more concerned about social issues.

All three groups agreed teacher appointments should be subject to periodic review but teachers present questioned how quality could be effectively measures.

Roberts suggested Grade 11 and 12 students should have some sort of opportunity to comment on their teachers' abilities.

Student Dave Osborn said there should be some way a student can register a complaint against a teacher.

Carillon Concert

Herman Bergink will give a concert on the Dutch Carillon at Government and Belleville tonight during the Canadian Scottish ceremony outside the Legislative Buildings.

The concert will begin at 9 p.m.

When a Child Has Diarrhea

When annoying Diarrhea upsets someone in the family, all is well again when Mother remembers Dr. Fowler's Extract of Wild Strawberry. It brings quick, soothing relief. Effective for children or adults. Dr. Fowler's Extract has been family-proven for over 115 years.

Simple Diarrhea is one of the most prevalent ailments, often striking suddenly with nausea, cramps and intestinal upsets. Always keep Dr. Fowler's Extract of Wild Strawberry on hand to give fast relief, restore intestinal balance. 65-3

Advt.

WATCH
For the
"BULL'S EYE"
at the
ROYAL OLYMPIC
You're Sure to Score!

TOP SOIL

By far the cheapest soil nutrient for your lawn and shrubs. If applied as top dressing, (one yard for every 600 sq. ft.), it will, after three yearly applications develop a thick and lasting turf that feels like a soft carpet. That is how good and lasting lawns used to be made. Top-dressed lawns moreover are far less vulnerable to weeds and most important of all require less watering. One yard of top soil weighing about 2,500 pounds costs you four dollars. In comparison, one dollar of chemical fertilizer will buy only about 15 pounds of fertilizer which at best contains only 3 pounds of plant food. It will, therefore, only act as a short-lived stimulant without any lasting value.

Free Lawn Inspection and Estimate

For Best Quality Top Soil, Apply:

LAYRITZ NURSERIES LTD.

4354 - 4362 WILKINSON ROAD . 479-3434

Meetings Calendar

British-Israel, Sunday, 3 p.m., Dominion Hotel. Nigel Young will speak on the closing days of an age.

Douglas Rotary, 6:10 p.m. Monday, Red Lion Motor Hotel.

Victoria Gyro, noon Monday, Empress Hotel.

Saanich Kiwanis, 6:15 p.m. Tuesday, Red Lion Motor Inn.

Victoria Prayer Group, Wednesday at 3 p.m., Dominion Hotel, E. W. Abraham speaks on Prayer Changes Things.

OVERNIGHT ENTRIES

EXHIBITION PARK

FIRST RACE — Allowance, $1,700, for three-year-olds, six furlongs:
Gli-nih-kwa (Brownell) 110
Quamichan Lad (Finley) 115
Northern Nickie (Dailey) 115
Market Spot (Parsons) 115
Castle Douglas (Barroby) 120
Shant Shoot (Broomfield) 115
*Thrust Ahead (Sam) 115
Tomahawk Brave (Salas) 120
Assyrian King (Broomfield) 115

SECOND RACE — Allowance, $1,700, for three-year-olds, nursery course:
Northern Thong (no boy) 120
Dancing Native (no boy) 115
Midnite Dreamer (R. Arnold) 115
Ky Legacy (Frazier) 115
Double Stinger (Trejos) 115
Jasco (Barroby) 115
Stokes Road (Dailey) 115
*Dorada Ruler (Parsons) 120
Ding Dong Dandy (Hale) 115
Win For Alice (Salas) 112
Also eligible:
Triple Silk (Barroby) 117
Mr. Jeff D. (Wall) 115
Exempt (Hale) 115
Willies Guest (Broomfield) 115

THIRD RACE — Claiming, $1,800, for four-year-olds and up, six and one-half furlongs:
Wonder Cross (no boy) 119
Student Driver (R. Arnold) 122
a-Sailors Caper (no boy) 113
a-Chantage (Salas) 115
Out Of Funds (Barroby) 115
Gilda (Frazier) 114
Chief Malarkey (Parsons) 115
*Perugino (Welsh) 113
a-Entry

FOURTH RACE — Claiming, $1,600, for four-year-olds and up, six and one-half furlongs:
Home James (Trejos) 117
Nyvrem (Hale) 117
*Celerius (J. Arnold) 112
Rough Magic (Finley) 117
Prince Nagea (no boy) 122
*Ladycan (Ray) 107
Stopem (Dailey) 117
Wee Jock (Frazier) 117
Shaena (Barroby) 115
This Is True (Broomfield) 120
Also eligible:
Shadows Gem (Dailey) 112
Johnnie Hawk (Mills) 120

FIFTH RACE — Allowance, $1,800, for three-year-olds, six and one-half furlongs:
Cougar Lea (Hale) 117
Billings Bullet (Mills) 112
Chief Policy (Barroby) 122
Himander (Trejos) 117
Steady Pace (Parsons) 117
Pleeze a Crowd (Dailey) 122
Dreams Best (Brownell) 108
Mystic Maker (Broomfield) 112
Dance Ahead (no boy) 122
Summer Moon (R. Arnold) 117

SIXTH RACE — Handicap, $2,500, for three-year-olds, six and one-half furlongs:
Good Hunting (Hale) 117
Efa (Broomfield) 113
Centennial Czar (Barroby) 119
Essence Of Time (Frazier) 117
Grand Bolero (Trejos) 118
Agha Sea (Parsons) 117
Ballistic Missile (Dailey) 120

SEVENTH RACE — Lansdowne Handicap, $5,000 added, for three-year-olds and up; mile and 70 yards:
a-Regal Jingle (no boy) 119
Broken Bubble (Daily) 117
Major Presto (R. Arnold) 116
Le Beau Fols (Wall) 113
Apply (Barroby) 114
a-Bright Monarch (Frazier) 118
Great Descretion (Broomfield) 123
a-Entry

EIGHTH RACE — Claiming, $1,600, for four-year-olds and up, mile and one-sixteenth:
Trineo (Barroby) 122
*Fleet Brother (Ray) 112
Sun Topper (Iwall) 117
Short Circuit (Ulrich) 122
Prince Fivesons (Wall) 122
Big Clint (no boy) 117
Gallant Orphan (Trejos) 122
Whaang Leather (Salas) 117
Joe Cohen (Barroby) 122
*Warriors Desire (Welsh) 109
Also eligible:
*Brooknie (J. Arnold) 117
*Waraway (no boy) 114
Royal Spender (Salas) 114
*First Canadian (Welsh) 114

JOE CRAIG

Your host on CKDA's Telopinion, Victoria's first Open Line program. Heard Monday through Friday, 1 to 4 p.m., 8 to 11 p.m. and Friday and Saturday, 8 to 11 p.m.

Lively and Informative

CKDA 1220
The BIG one
25,000 WATTS

MATCHED WEDDING RINGS

You'll Appreciate Our Large Selection

EASY TERMS

ROSE'S LTD.

JEWELERS

1317 DOUGLAS ST.

Simpsons-Sears

Lyric Beauty Salon

Just a twirl of a curl . . .

Yours so beautifully with an ESKA(R) PROTEIN PERM! Because Eska infuses body-building protein into every soft curl . . . for the natural look that's making the prettiest hair fashion news. Lovely! Lustrous! Long-lasting!

Complete Beauty and Wig Services Available!
Use Your Simpsons-Sears All-Purpose Account

Lyric Beauty Salon, 2nd Floor Simpsons-Sears Hillside, Phone 388-9111

Ever wonder how the other half holidays?

This is your year to find out. Hop aboard an Air Canada flight and take in the sights and swinging sounds of Eastern Canada . . . the bright lights of New York . . . or the off-season sun and low-cost fun of Florida.

There's the magic of Montreal, fabulous shopping, exciting night life, good food, great times . . . Toronto and the Ex, excellent jazz, shopping and lively theatre . . . summer sports and resorts in the Muskoka Lake area and Northern Ontario . . . the unspoiled beaches, water sports and friendly people of the Atlantic Provinces.

And to help you on your way, Air Canada has cost-cutting Family Fare Discounts, a convenient Fly Now — Pay Later Plan and a raft of low-cost Package Vacations. So what's holding you back? See for yourself how the other half holidays. Talk to your travel agent, ask him for a "Tourific Eastern Canada" brochure, and start planning your getaway soon. Or call Air Canada at 382-9242

Make this your year to fly!

HERE'S ALL YOU PAY WITH AIR CANADA'S FAMILY FARE DISCOUNTS:

Victoria to	Dad (pays full fare)	Mother (saves 25%)	Teenagers* (save 50%)	Kids** (save 66⅔%)
Toronto	$120.00	$ 90.00	$ 60.00	$ 40.05
Montreal	$132.00	$ 99.00	$ 66.00	$ 44.05
Halifax	$168.00	$126.00	$ 84.00	$ 56.05

*12-21 inclusive **2-11 inclusive Infants fly free. Fares shown are One-way Economy.

AIR CANADA
We're going places!

SIMPSONS-SEARS

ONE DAY Sale

Store Hours:
SATURDAY—
9:30 a.m. to
5:30 p.m.

STORE-WIDE VALUES — CHECK THESE SAVINGS
ON SALE SATURDAY ONLY — PERSONAL SHOPPING — LIMITED QUANTITIES

Lingerie and Foundations

Cotton Sleepwear: Gowns, baby dolls, dainty florals, polka dots in assorted colours. S.M.L. Reg. Price $2.98. Sale Price 1.47

Shifts, Dusters, Robes and Loungewear Clearance: A large and varied assortment of styles, fabrics and colours. Broken size range. Reg. Price $3.99 to $20. Sale Price ..... 2.97 to 9.99

Simpsons-Sears: Lingerie (38)

Pantie Girdle by Fortuna: $11 value. "The Tamer." Lycra with unique power panel for additional control. White. M.L.XL. Sale Price 6.97

Criss-Cross Styling Padded Bra: A $3.50 value! Fiberfill filling, lycra sides and back. Adjustable stretch straps. White or skintone. Sale Price 1.97

Simpsons-Sears: Foundations (18)

Hosiery and Accessories

First Quality Seamless Mesh Nylons: In your choice of popular Spice or Beige, in sizes 9½ to 11. Reg. Price 3 prs. $1.55. Sale Price ..... 6 pairs for 1.97

Stretch Hosiery: 100% Nylon in popular Fish Net Pattern. Assorted Colours. Sizes 9 to 11. Reg. Price 3 for $1.49. Sale Price ..... 3 for 75c

Stretch Nylon Knee Hose: Assorted pale and dark shades. Sizes 9 to 11 Sale Price, Pair 35c

Patent and Vinyl Handbags: Perfect Patent and Expanded Vinyl. Black, Brown, Grey and other assorted shades. Reg. Price $7.99. Sale Price 3.99

Simpsons-Sears: Accessories (75-88)

Beauty and Health

Grained Leather Travel Case: Utility kit has waterproof lining. Separate pouch for damp articles. Reg. price $7.99. Sale Price 5.27

Firmline Hand Massager: For scalp, face, foot massage. Sooths aches and pains. Relaxes and refreshes. Reg. price $9.99. Sale Price 6.47

Simpsons-Sears: Beauty and Health (8)

SAVE 25%
Girls' Spring and Summer Dresses

Over 200 to choose from! An assortment of styles, exciting colours, in lightweight fabrics. Reg. $3.98 to $11.98. Sizes 2 to 6x.

Sale Price ..... 2.98 to 8.98

Simpsons-Sears: Babies' and Infants' Wear (29)

Houseware Values

Kenmore Laundry Hamper for bathroom, bedroom or workshop. Reg. price $3.49. Sale Price 2.33

Step-On Garbage Can: Stays bright and sanitary. Reg. price $6.99. Sale Price 4.66

Cake and Bread Box: Handsome white satin finish on wood. Reg. price $12.98. Sale Price 8.66

Stainless Steel Cookware: Triple ply 9-pce. set. Reg. price $29.99. Sale Price 19.97

Kitchen Utensil Set: Solid stainless steel, riveted wood handles. Reg. price $6.99. Sale Price 4.66

Kenmore Laundry Basket: Plastic construction. Reg. price $3.99. Sale Price 1.47

24" Barbecue: Heavy duty rolled rim bowl. Chrome plated grill. Reg. price $10.99. Sale Price 7.33

Plastic Tumblers: Colourful unbreakable plastic tumblers. Set of six. Reg. price 99c. Sale Price 57c

Simpsons-Sears: Housewares (11)

Savings on Chinaware

Traditional Copper Chafing Dish: Double pan, cover, copper stand, sterno stove. Reg. price $25.99. Sale Price 17.66

Royal Albert Cups and Saucers: English bone china in assorted shapes and floral designs. Reg. price $1.99 - $3.50. Sale Price 1.44 to 1.97

Fondue Forks: Stainless steel with rosewood handles. Reg. price $3.99. Sale Price 2.97

Aluminum Fondue Pots: 2-quart size in Avocado, Orange, Yellow. Sale Price 8.97

Ironstone Completer Sets: Coffee server, salt and pepper, covered butter dish. A $8.98 value. Sale Price 2.97

Simpsons-Sears: Chinaware (38)

Women's Sportswear

Famous Makers' Clearance Silketta Tops: Easy-care, wash and wear, shells and short sleeves, florals, prints and plains. S.M.L. Reg. $5.98 to $9.98. Sale Price ..... 3.99 to 4.99

Fortrel and Cotton Blend Blouses: Minimum Care blouses in whites and soft pastels, an assortment of styles in lace and frills. Sizes 10 to 18. Reg. Price $5.98 to $6.98. Sale Price 3.99

Machine Washable Polyester Slims: Drip dry; never need ironing. Pull-on elastic waist. In Pink and Gold. Sizes 10 to 18. Reg. Price $9.98. Sale Price 4.99

25% Off Cotton Blend Slims: Assorted Prints and Plains, in flares and tapered styles. Sizes 10 to 16. Reg. Price $6.98 to $9.98. Sale Price ..... 4.99 to 7.49

Simpsons-Sears: Women's Sportswear (7)

Women's Shoes

Clearance of Fashion Shoes: In popular Bone shade; assorted styles; broken size range. Reg. Price $10.99 to $15.98. Sale Price ..... 7.97 to 9.97

Simpsons-Sears: Women's Shoes (54)

Girls' Wear

Teen T-Shirt: Teens "Big-T"—extra-long T-Shirt in assorted stripes. S.M.L. Reg. Price $5.98. Sale Price 3.99

Nylon Stretch T-Shirts: In Navy, Pink or Orange Stripes. Girl's 8 to 14. Reg. Price $2.98. Sale Price 1.49

Girls' Pyjamas: Cotton pyjamas in Pink or Blue Prints, in sizes 8 to 14. Sale Price 1.77

Mini Half Slip: Fortrel with lace trim, Pale Blue or Cream. Sizes 8 to 14. Sale Price 99c

Simpsons-Sears: Girls' and Teen Wear (77)

FABRIC VALUES

50% Off! 45" Summer Check Flannel: Hand washable, crease resistant. Green, Orange, Pink and Turquoise. Reg. Price $1.99. Sale Price, Yd. 97c

⅓ Off! 36" Diagonal Cord: 100% Combed Cotton. Machine Washable. Print or Plain —Yellow, Green, Pink, Blue, Turquoise. Reg. Price $2.49. Sale Price 1.66

Simpsons-Sears: Fabrics (36)

Wool and Notions

Imported Italian All Wool Knitted Worsteds: In giant 4-oz. pull skeins. Assorted colours. Reg. Price $1.59. Sale Price, 4-oz. 97c

$1.99 Value! Garment Bags: Good quality vinyl bags, 3 hooks for hanging. Full length zipper. Avocado Green. Keeps clothes neat, dust free. Sale Price ..... 3 for 3.97

½ Off! Electric Scissors: One-speed stainless steel blade, 10 foot cord. Reg. Price $9.99. Sale Price 6.66

Simpsons-Sears: Wool (25)

Garden Shop Specials

Fish Fertilizer: Organic fertilizer recommended for roses, begonias, fuchsias—suitable for all plants. Reg. price $4.99. Sale Price 3.37

Cross Country Sulphate of Ammonia: High in nitrogen content. Reg. price $1.49. Sale Price, 10 lbs. 97c

Clearance of Gladiola Bulbs: Reg. price 10 for 69c. Sale Price, 10 for 37c

21-0-0 Fertilizer: 50 lbs. Reg. price $3.99. Sale Price 2.47

Rhododendron and Azalia Food: 25 lbs.. Reg. price $3.49. Sale Price 2.27

4-10-10 Flower and Vegetable Fertilizer: 50 lbs. Reg. price $3.99. Sale Price 2.47

Hydrated Lime: 50 lbs. Reg. price $1.99. Sale Price 99c

NURSERY STOCK SPECIALS

Cypress Elwoodii: Evergreen shrub. Reg. price $2.99. Sale Price $1.99

Globe Cedar: Reg. price $3.29. Sale Price $2.27

Assorted Perennial Plants: Reg. price 69c each. Sale Price, each ..... 35¢

Bermuda Lillies: Ready to plant. Reg. price 99c each. Sale Price, each ..... 49¢

Aucuba Japonica: Good size plants. Reg. price $2.79. Sale Price $1.79

Simpsons-Sears: Garden Shop (71)

Plumbing Needs

Vanity Cabinet: White, textured arborite, doors feature gold colour French Provincial design, cove-rolled Marquita marble arborite top. Reg. price $51.95. Sale Price 34.87

Deluxe Tub Enclosures: Extra heavy frosted glass doors with swan or fish pattern. Polished aluminum frame. Easy-sliding on ball-bearing rollers. Fits standard tub opening. Reg. price $64.98. Sale Price 44.87

Simpsons-Sears: Plumbing and Heating (43)

Women's Summer Dresses
⅓ to ½ OFF
Sale Price 3.99 to 25.99

Summer Dresses in assorted fabrics: fortrel, arnel; assorted styles and colours. Many to choose from. Sizes 7 to 15, 8 to 20, 14½ to 24½. Reg. Price $7 to $40.

Limited Quantities—Broken Size Ranges

Simpsons-Sears: Women's Dresses (31)

Women's Raincoats
Sale Price 12.49

Pop-O-Lin Acetate and Combed Cotton. Available in Grass, Brown and Navy, all reversing to Beige. Sizes 10 to 20.

Simpsons-Sears: Women's Coats (17)

Linen and Staple Values

Ambassador Perma-Prest Sheets: The finest in luxury sheets. 180 thread count. Long wearing and soft to the touch. Stay fresh and neat longer than most cotton sheets. Twin fitted or flat. $4.99 Value. Sale Price 3.88

Double Fitted or Flat. $5.99 Value. Sale Price 4.77

Pillow Cases. $2.99 Value. Sale Price 1.97

Viscose and Nylon Esmond Blanket: A reversible two-tone blanket in the latest decorator shades. Sizes 72"x90". A $9.99 Value. Sale Price 7.77

Lamsdown Flannelette Sheets: Ideal for use in the summer cottage when nights are chilly. Very slight imperfections will not affect wear. Pink, Blue, Green borders on White.
70"x90". $7.99 Value Sale Price 5.88
80"x90". $8.99 Value. Sale Price 6.97

Good Quality Terry Bath Towels that can also be used at the beach. Rose, Daisy and Checkered designs with plain and fringed ends. Green, Gold, Pink. 22"x40". Reg. Price 97c each. Sale Price ..... 2 for 1.49

Zeromatic Scales: An excellent and accurate scale. Guaranteed for life. Fluffy acrylic covering that is easily cleaned. Oval steel casing with handle. Pink Only. Reg. Price $15.99. Sale Price 7.97

Simpsons-Sears: Linens (96)

3-Piece Kitchen Window Cafe Sets: In cotton floral prints in your choice of Blue, Yellow or Pink. Reg. Price $4.39. Sale Price 2.97

Simpsons-Sears: Draperies (34)

Binoculars, Clocks, Flatware

Save $20! Tasco Wide Angle Binoculars: 8x40 centre focusing with right eye adjustment. Fully coated lens. One-piece monomold construction. Field of view, 500' at 1000 yards. Pigskin case. Sale Price 39.97

Extra Wide Angle Binoculars: Quality Monomold construction 7x35 m.m. Reg. Price $54.98. Sale Price 36.67

Digital Clock: Battery operated. 2 only. Reg. price $29.98. Sale Price 18.97

Alarm Clock: Key wound. Large face. Reg. price $4.98. Sale Price 2.47

Electric Kitchen Clock: "Capella" by Westclock. Reg. price $7.98. Sale Price 5.27

Stainless Steel Flatware: 40-piece set, exclusive to Simpsons-Sears: "Cobana" pattern. Reg. price $34.98. Sale Price 25.27

Simpsons-Sears: Jewellery (4)

Rugged Steel Wheelbarrow: Three cubic foot wheelbarrow, 22-gauge steel tray with steel handles with plastic grips. Reg. price $11.99. Sale Price 8.97

Simpsons-Sears: Hardware (9)

½ Price! Sunningdale Golf Balls: With a tough outer shell are ideal for the beginner. Stock up for the playing season. Reg. price 50c each. Sale Price, each 25c

Simpsons-Sears: Sporting Goods (5)

Save 6.72! 12" Tricycle: Sturdy single frame tricycle; ideal for small children. Green and White with chrome handlebars. Reg. price $19.99. Sale Price 13.27

Simpsons-Sears: Toys (49)

Save $1 a Gallon—Shingle Stain: Ideal for exterior rough surfaces, fences. Brown, Green or Red. Available in gallons only. Reg. price $2.99. Sale Price 1.97

Simpsons-Sears: Paints (30)

Boys' Wear Buys

Save 50%. Perma-Prest Students' Pants: with Ban-Roll that prevents waist roll-over. Slim fitting assorted colours in waist sizes 28 to 36. Reg. value $12.99. Sale Price 5.97

Blue Denim Jeans: with fastback styling, belt loops and two patch pockets. Sizes 8 to 16. Reg. Price $4.99. Sale Price 3.27

Cotton Blend Pants: Slim fitting styles with slant and scoop pockets, Brown, Green, Blue. Sizes 10 to 16. Sale Price 2.67

Simpsons-Sears: Boys' Wear (40)

Men's Furnishings

Perma-Prest Boxer Shorts: Polyester and Cotton Blend, styled with balloon seat, elastic waist. In plain and fancy patterns, popular shades. $1.99 value Sale Price 1.27

Crew Neck Cotton T-Shirt: A $1.99 value, superb quality interlock stitch, 100% cotton, short sleeve style. Shrink resistant. White. S.M.L.XL. $1.99 value. Sale Price 1.27

100% Cotton Briefs: $1.99 value. Styled with a tapered fly front and strong elastic waist. Shrink resistant. S.M.L. Sale Price 97c

Short Sleeve Sports Shirt: Perma-Prest in 65% Polyester and 35% Cotton. Regular and button down collars. Solids, stripes and checks. Sizes 14½ to 17. Sale Price ..... 2 for $5

Short Sleeve Dress Shirt: Perma-Prest — never need ironing. Available in White, Blue, Green, Maize. Sizes 14½ to 17. Sale Price ..... 2 for $5

Simpsons-Sears: Men's Furnishings (33)

Stereos, Radios, Phonographs

Save $133! AM/FM Stereo: With 6-speaker sound system. 50 watts power. Solid State Chasis. Completely push-button controlled. Tape input and output jacks. Reg. Price $399. Sale Price $266

Save $150! AM/FM Stereo: Complete 6-speaker sound system. 3-speed, 4-track built-in recorder. Reg. Price $499. Sale Price $299

Save 50%! Transistor Radio: Penlight battery operation. Sturdy carrying case. Reg. Price $16.88. Sale Price 8.44

4-Speed Portable Phonograph: Colourful carrying case. Reg. Price $39.88. Sale Price 26.66

Stereo Headphones: Each phone independently controlled by volume. Lightweight and well padded. Reg. Price $19.98. Sale Price 13.32

Simpsons-Sears: Televisions (57)

½ PRICE
Foam Backed Nylon Embossed Rugs
Reg. Price $79.98 $39

Need no cushion—not to be confused with cheaper viscose type rugs! Available in Gold, Rust, Cinnamon, Royal Blue.

Simpsons-Sears: Floor Coverings (37)

Furniture Floor Sample Clearance

One of a Kind: 2-piece, waffle cut velvet, gold coloured suite. Reg. price $359.98. Sale Price $289

2-Piece Traditional with valance. Semi-tapestry, button tufted back. Reversible seat cushions. Red and gold coloured. Reg. price $369.98. Sale Price $289

2-Piece Classic Modern Suite: Lawson arm style, semi-attached back. One in Gold/Green colour and one in Blue/Black colours. Reg. price $299.98. Sale Price $219

2-Piece Traditional Suite: 1 only. Deep tufted multi-buttoned back. Reg. price $369.98. Sale Price $279

½ Price! Aluminum Rockers: Our entire stock of lightweight folding patio rockers. Take your pick and save 50%!
Reg. 21.98 Sale Price $10.99
Reg. $17.98. Sale Price ..... $ 9.99
Reg. $14.98. Sale Price ..... $ 7.49
Reg. $12.98. Sale Price ..... $ 6.49

$299.98 Value! Modern Style Chesterfield Suite with solid walnut cut-away arm caps. Sofa has three reversible seat cushions, zippered for easy cleaning. Full size matching chair. Finely processed patterned back, upholstered in your choice of Coral, Horizon Blue or Avocado. Sale Price $249

Simpsons-Sears: Furniture (1)

Men's Carefree Casual Pants
Sale Price 4.99

Nylon-Cotton Blend—Never need ironing. Trim and full cut styles with permanent crease. Beige. Designed by a Canadian Manufacturer. Reg. Price $8.95.

Simpsons-Sears: Men's Casual Wear (41)

Men's Perma-Press Washable Raincoats: In Beige, Navy and Olive in sizes 36 to 46. Reg. Price $35. Sale Price 19.97

Simpsons-Sears: Men's Wear (45)

SAVE $30! Portable Zig-Zag Sewing Machine

Full size head for heavy work, buttonholes, automatic blind hemmer, sewing light. Reg. Price $109.88. Sale Price 79.98

SAVE $35! Kenmore Vacuum

2 1/6 H.P. De luxe vinyl tools. Terrific suction. Durable vinyl hose, light and flexible. Reg. Price $104.98. Sale Price 69.98

Simpsons-Sears: Vacuums (20)

POLE LAMPS

Save $13: Beige, tri-switch, 3-light drop. Reg. Price $30.98. Sale Price 17.87

Brass Centre Pole: 2-light drop, plastic cylinder shades. Reg. Price $21.98. Sale Price 13.87

Simpsons-Sears: Lighting (21)

Outside Wall Spotlight: Weatherproof spotlight. Adjustable—fits 3¼" or 4" outlet box. Bulbs included. Reg. Price $12.99. Sale Price 9.47

Simpsons-Sears: Electricals (34)

Stationery, Luggage and Cameras

Grumbacher Oil Paint Set: Contains 12 tubes of oil colour, medium; palette; brushes; instructions. Shatterproof sketch box. Reg. Price $10.99. Sale Price 8.97

Giant Personal File: Complete with lock and key. Convenient carrying handle. Size 13"x10"x10". Grey. Reg. Price $5.99. Sale Price 3.99

DYMO ¼" Label Maker: Embosses permanent self-adhering plastic labels. Ideal for tools and equipment of all types. Reg. Price $5.99. Sale Price 3.99

Two-Piece Pen Set: Chrome and Gold colour metal. Retractable ballpoint pen and mechanical pencil in gift box. Reg. Price $2.98. Sale Price 1.49

Simpsons-Sears: Stationery (3)

Values to $27.95: Skyway Luggage. Lightweight. Padded satin lining. Blue, Grey, Ivory, Mint.
Train Case, $17.95 Value. Sale Price $11.97
Vanity, $19.95 Value. Sale Price $12.97
Weekend, $21.95 Value. Sale Price $13.97
Wardrobe, $27.95 Value. Sale Price $17.97

Simpsons-Sears: Luggage (14)

Save $66.66! Mamiya 500 DTL Camera and Case. Single lens reflex with behind the lens metering system. Fully interchangeable lens. Wide range of accessories available. Reg. price $199.98. Sale Price 133.32

Simpsons-Sears: Cameras (39)

Automotive Savings

Allstate Heavy Duty Motor Oil: Equal in quality to national brands — yet compare our prices. Won't invalidate new car warranty. Reg. price 60c quart. Sale Price, quart 44c

All-Transistor Radio: Ensures low battery drain and instant response. Mounts under dash. 12 volts. Reg. price $34.98. Sale Price 24.97

Car-Top Carrier: Supports clamp on car drip rail—load never touches roof. Adjusts to fit all cars. Reg. price $11.99. Sale Price 7.97

Nylon Seat Covers: Bonded to non-slip foam backing. Washable. Assorted colours. Reg. price $4.66 each. Sale Price, each 2.66

Simpsons-Sears: Automotive (28)

SIMPSONS-SEARS HILLSIDE: 3190 SHELBOURNE STREET; LOTS OF FREE PARKING WHILE YOU SHOP. SIMPSONS-SEARS.

ARTS AND LETTERS FOLLOWING SAME ROUTE . . .

. . . AS DID SWORD DANCER

Burch's Five-Year Plan Could Spoil Prince's Day

By SHIRLEY POVICH

WASHINGTON — For Majestic Prince, the last measure of greatness is only a mile and a half distant, or once around the big track at Belmont Park. In Saturday's Belmont Stakes, he need only put away once more the same breed of horses he licked in the Kentucky Derby and the Preakness, and then the triple crown will be his and he will be known as the wonder colt of the ages.

The trouble is that the Belmont, in the past, has many times mocked the jaunty colts that made reputations by winning the Derby and Preakness back-to-back. The final furlongs of the Belmont Stakes are littered with the bleached bones of triple-crown aspirants that discovered, alas, that the last quarter-mile of the Belmont is uphill.

The Canadian-owned Majestic Prince thus far has done it all, everyting asked of him. He has never been beaten, won all of his nine starts, showed he could go at least the Derby's 1¼ miles, and when looked in the eye on two occasions by Arts and Letters near the wire, he stared that challenger down.

In Saturday's race, the new factor is that added quarter-mile, which will be a test of pedigrees as well as riding tactics. Because of the longer distance, there are now some skeptics whose postulation is that Majestic Prince won't even be the betting favorite at post time. This was unthinkable after he won the triple crown's second leg.

The stamina of Majestic Prince's sire, Raise a Native, has never been established because of his short racing career. The sire of Raise a Native, Polynesian, is of a line more respected for speed than distance. The ancestors of both Arts and Letters and Dike would seem to better fit the 1½ miles of the Belmont.

Arts and Letters is by Ribot,

The Belmont will be telecast in the Victoria area on Channels 2, 7 and 12, starting at 2 p.m. PDT.

★ ★ ★

undefeated in 15 races and Europe's finest racehorse since the Second World War and one that could run all day. His dam, All Beautiful, is out of the distance-running filly champion, Parlo. Similarly, Dike appears to have more distance-running credentials than Majestic Prince. He is by the great French sire, Herbager, out of Delta, a Nasrullah mare, which adds up to enough said.

There is already a special satisfaction this year for Elliott Burch, the Yale man who found happiness as a horse trainer.

Burch bid up the price on All Beautiful to $175,000 and got the mare, which was in foal to Ribot. That foal was Arts and Letters, who already has won in excess of the purchase price of mare and foal.

Twice Arts and Letters has been licked by Majestic Prince, by a neck in the Derby and a head in the Preakness, but Burch could be smiling at the drawn dagger of Majestic Prince as the Belmont nears. The five-year plan, the Elliott Burch quinquennial, may be heavily working in his favor.

Those who will be wagering on Arts and Letters on Saturday will have a faith that Burch wins the Belmont every five years. He did it with Sword Dancer in 1959 and with Quadrangle in 1964, and their arithmetic now tells them it is 1969 and the year for Arts and Letters.

Arts and Letters is taking the same route to the Belmont Stakes as did Sword Dancer. The sameness of their pattern almost defies belief.

Sword Dancer was second in his Florida Derby 10 years ago. Arts and Letters was second in the Florida Derby this year. Sword Dancer ran second in the Derby. So did Arts and Letters. Sword Dancer ran second in the Preakness. Ditto. Sword Dancer won the Metropolitan mile just before the Belmont. Arts and Letters did that last week. Sword Dancer won the Belmont, Arts and Letters . . .

The conclusion to that last sentence, friends, may be written on Saturday.

The Belmont field (showing post position, jockey and probable odds):

PP	Horse	Jockey	Odds
1.	Arts and Letters	Baeza	8-5
2.	Prime Fool	Velasquez	30-1
3.	Majestic Prince	Hartack	6-5
4.	Rooney's Shield	Adams	2-1
5.	Dike	Belmonte	2-1
6.	Distray	Rotz	20-1

Rocks Plagued By One-Period Letdown Woes

NEW WESTMINSTER—Victoria Shamrocks were hoping for a smoother start, but the one-period slip continues to mesh the gears for the Western Lacrosse Association entry.

It was the same story Thursday at Queen's Park Arena as New Westminster Salmonbellies blew hot in the second period and coasted to a 20-12 victory over the Shamrocks.

It was Victoria's fourth straight setback. The Rocks get a chance to end their skid Saturday night at Memorial Arena against Vancouver Carlings.

Victoria coach Tom Druce is painfully aware of the one-period letdown. "in each of our four games," he said, "we've had one bad period and couldn't recover."

The second was the bad one for the Shamrocks on Thrusday. Salmonbellies, running well and clicking with sharp passing, riddled Victoria's defence for nine goals. The Rocks managed but two in the same frame.

Sparked by Larry Henry, Al Lewthwaite, Ed Goss and Paul Parnell, the Salmonbellies unleashed 77 shots while the Rocks unloaded only 49.

Henry was the busiest gunner with 12 shots. He scored four goals and set up three others. Lewthwaite, who scored three times, fired 11 drives.

Rookie Dennis Somner and Nirmal Dillon were the most effective Victoria forwards. Each took nine shots. Somner scored four goals while Nirmal counted three.

WESTMINSTER	G	A	P	VICTORIA	G	A	P
Norman	0	1	0	Thomson	0	0	5
Matheson	0	4	0	Spotswood	0	0	8
D'Easum	0	3	4	Harris	0	0	20
Weaver	0	1	2	Alexander	2	1	2
Parnell	1	3	0	R. Dillon	0	5	2
Henry	4	3	0	N. Dillon	3	0	2
Lewthwaite	3	2	4	Majorki	0	0	0
Tory	2	0	7	J. Dillon	1	3	0
Tyler	2	1	0	D. Somner	4	3	0
Holloway	2	1	16	Beaulac	0	0	0
W. Goss	1	0	2	Bryant	0	0	0
Oddy	2	2	0	T. Somner	1	0	4
E. Goss	2	0	2	Churchill	1	0	6
Belwood	1	4	0	Murault	0	0	0
D. Wallis	0	4	12	MacLean	0	4	2
				Grover	0	2	0
Totals	20	20	59	Totals	12	18	51

Shots Stopped—
By Thomson (V) ..... 14 18 ... —32
By Grover (V) ..... 7 18—25
By Norman (NW) ..... 15 ... —15
By D. Wallis (NW) ..... 9 13—22

Score by Periods—
New Westminster ..... 6 9 5—20
Victoria ..... 5 2 5—12

	P	W	L	F	A	Pts.
Coquitlam	5	5	0	66	35	10
New Westminster	4	3	1	67	39	6
Vancouver	5	1	4	42	77	2
VICTORIA	4	0	4	36	60	0

Next games: Saturday—Vancouver at Victoria, 8:30 p.m., Memorial Arena; New Westminster at Coquitlam.

Gilmours Pad Lead

Gilmours padded their lead in the Industrial Softball League Thursday night by overpowering Six-Mile House 15-4 at Macdonald Park.

In other games, Hillside 66 dropped a 14-4 verdict to Drywall and Kents defeated Bapcos 6-1.

FIRST EVENTS TONIGHT IN ISLAND TRACK MEET

Mt. Douglas begins defence of its title tonight at 5:30 when the two-day Vancouver Island high school track and field championships get under way at Centennial Stadium.

Seven finals — boys' two-mile and steeplechase runs, hammer throw, long jump and discus plus girls' long jump and discus—will be held tonight with the remainder set for Saturday between 12:30 and 4:30 p.m.

Top two finishers in each event earn berths in the B.C. Championships the following weekend in Vancouver.

Expos Clipped By Farmhands

By The Canadian Press

National League baseball teams have taken great delight in playing Montreal Expos in recent weeks and Vancouver Mounties, of the Triple "A" Pacific Coast League, followed suit Thursday night.

The Mounties, who have a working agreement with Canada's first major league team, posted a 5-3 exhibition victory before a home crowd of 5,906 at Vancouver's Capilano Stadium. The loss for the Expos was their 19th in succession.

The Mounties exploded with four runs in the fourth inning against the Montreal club. Outfielder Don Hahn, an Expos' farmhand, delivered the key blow in the decisive fourth, a two-run double off John Glass, a rookie righthander. Glass, called up from the West Palm Beach Expos of the Class A Florida State League for the exhibition, drew the starting assignment for the parent club.

Only one league game was played in the majors Thursday night and Houston Astros clubbed St. Louis Cardinals, the defending National League champions, 11-6 in the Astrodome. No games were played in the American League.

PIRATES DROP ROYALS

Four other major league teams were involved in exhibitions. Pittsburgh Pirates of the NL dropped Kansas City Royals, an AL expansion club, 4-2.

Two other clubs played their Triple A affiliates. Atlanta Braves of the NL nipped Richmond Braves of the International League 8-7 and Minnesota Twins of the AL edged the American Association's Denver Bears 4-3.

At Vancouver, Billy Williams, Greg Goossen and Angel Hermosa collected singles during the Mounties' fourth inning rally.

Larry Jaster, Bill Stoneman and Jerry Robertson followed Glass to the mound for Montreal and they shut out the Mounties over the final four innings.

BASEBALL SCOREBOARD

NATIONAL LEAGUE

Eastern Division

	W	L	Pct.	GBL
Chicago	35	16	.686	—
New York	25	23	.521	8½
Pittsburgh	25	25	.500	9½
St. Louis	24	27	.471	11
Philadelphia	18	28	.391	14½
Montreal	11	35	.239	21½

Western Division

	W	L	Pct.	GBL
Atlanta	28	19	.604	—
Los Angeles	28	21	.571	1½
Cincinnati	26	20	.565	2
San Francisco	26	23	.531	3½
Houston	25	29	.463	7
San Diego	24	30	.44	8

St. Louis	001	300	011—	6 10 0
Houston	200	032	04x—11	13 0

Torrez 1-3, Ribant (5), Taylor (6), Hoerner (7), Willis (8) and McCraver; Ray, Coombs (4), Womack 2-1 (5), Guinn (7), Gladding (7), Billingham (9) and Edwards. Home runs: St. Louis—Shannon (4th); Houston—Morgan (8th).

PACIFIC COAST LEAGUE

Northern Division

	W	L	Pct.	GBL
Tacoma	31	20	.608	—
Vancouver	26	27	.491	6
Spokane	20	31	.392	11
Portland	16	35	.314	15

Southern Division

	W	L	Pct.	GBL
Eugene	35	18	.660	—
Hawaii	31	24	.564	5
Phoenix	30	25	.545	6
Tucson	21	30	.412	13

Eugene 3, Tacoma 1
Spokane 18, Tucson 2
Portland 6, Hawaii 5 (10 innings).

EXHIBITION

Montreal	001	001	100—3 5 2
Vancouver	100	400	00x—5 9 2

Glass, Jaster (4), Stoneman (7), Robertson (8) and Boccabella; Timberlake, Reynolds (4), Bates (6), Edgerton (8), Baney (9) and Evans. Home run: Montreal, Jones.

INTERNATIONAL LEAGUE

Buffalo 8, Tidewater 2.
Columbus 10, Rochester 4.
Louisville 2, Toledo 3.

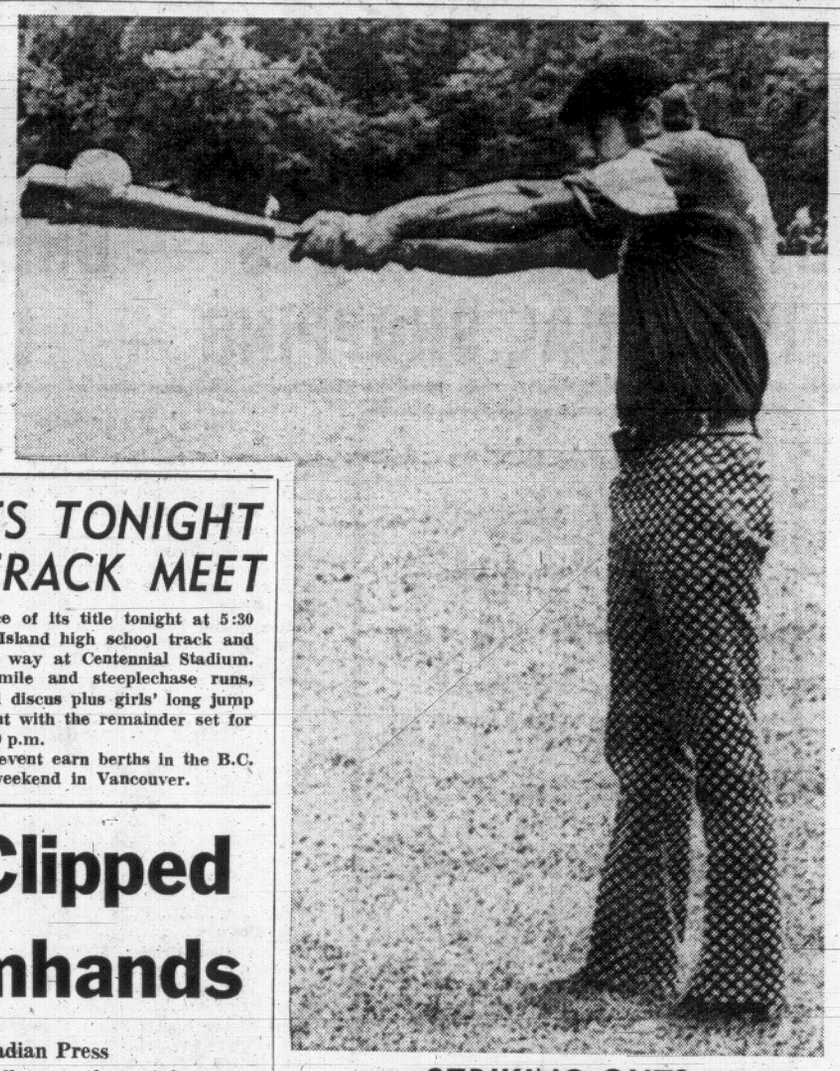

STRIKING OUT?

Trying hand at softball, Thursday, New York Jet quarterback Joe Namath gets wood on ball in Broadway Show League game in New York. But colorful figure struck out with football commissioner and announced retirement. (See story on right). Namath's "uniform" for softball game included black beret, red shirt and green bell-bottoms with white polka dots. (AP Wirephoto,)

GULLS RETURNING TO VICTORIA CAMP

San Diego Gulls will return to Victoria for their training camp for the 1969-70 Western Hockey League season, general manager-coach Max McNab announced today.

Players will report September 14 and the first drills at Memorial Arena will be Monday, September 15.

"The team got off to a god start last season," said McNab. "And this was due, in part, to the excellent training camp that we had in Victoria.

"The facilities are very good and the ice is the best I have ever seen at a training camp," added McNab.

The team headquarters during training will again be the Imperial Inn, located just a block away from the Arena.

The Gulls plan to play two or three exhibition games at Memorial Arena during their training camp. The Gulls are also scheduled to play in a two-night exhibition tournament at Portland, October 3-4, with Seattle, Salt Lake and the Portland Buckaroos.

Workers Crack Victory Streak

All good things must come to an end, and the boom was lowered on Independents Thursday night at Royal Athletic Park.

Swinging the axe that chopped the victory streak of Independents off at 18 games were Transport Workers, who collected a flock of unearned runs in the early innings and tripped the Senior Amateur Baseball League leaders 9-5.

Independents, who finished last season with six straight triumphs and had won their first 12 games of the current campaign, committed three errors in the first inning and two more in the third.

That made it happy baserunning for the Workers, who jumped into an 8-0 lead after three frames and held on the rest of way as they moved into a second-place tie with Greaves.

Pitcher Bob Mabee went all the way for Transports although he appeared on the ropes in the sixth, when the Workers struck for four runs. He worked out of another jam in the seventh.

Independents	000	004	1—5 12 6
Transports	206	010	x—9 7 0

George Brice, Tom Sallaway (3) and Lee Doney; Bob Mabee and Mike McAvoy.

	W	L	Pct.	GBL
Independents	12	1	.923	—
Greaves Movers	6	2	.750	3½
Transport Workers	8	4	.667	3½
Gorge Hotel	2	10	.167	9½
Lake Cowichan	1	12	.077	11

Next games: Sunday—Gorge vs. Transports, 1 and 3 p.m., Royal Athletic Park; Greaves at Lake Cowichan, 1 and 3 p.m.

Namath Announces Forced Retirement

NEW YORK (UPI) — Joe Namath, star quarterback of the world champion New York Jets, announced his retirement from pro football today rather than bow to an ultimatum from commissioner Pete Rozelle that he relinquish his one-third interest in a nightclub.

Namath, 26, five-year American Football League veteran who led the Jets to a stunning upset over the Baltimore Colts last January, has been bothered by chronically ailing knees throughout his pro career but made little mention of them in his announcement.

The former University of Alabama star announced his retirement in a news conference at the nightclub which figured in Rozelle's order.

Namath, crying while making his stunning announcement, was surrounded by 200 reporters, radio and television newsmen, who had been summoned to the nightclub (Bachelors III).

FBI WATCHING

Dressed in a blue windbreaker and blue shirt open at the neck, the Jets' star said he was given a choice by Rozelle to sell his business or be suspended. Namath said Rozelle told him his nightclub had been under surveillance by the FBI and was considered a hangout for "certain undesirables."

"I can't accept this," the teary-eyed quarterback said. "I'm innocent, but because I'm a football player, I am being forced to do something against my wishes. I am not or ever was associated with gamblers but that doesn't seem to make any difference.

"I talked this over with my friends and gave this more thought than anything else in my life, and I feel retiring is the only right thing to do."

In answer to a reporter's question, Namath said he hoped the issue could be resolved.

"Football is the thing I love to do most," Namath said, "and retiring is the last thing I want to do."

HE'S COLORFUL

If one player can be credited with speeding the merger of the National and American Football Leagues, that player would be Namath. Signed by former Jet owner David "Sonny" Werblin for the then-fantastic sum of $400,000, Namath proved the attraction needed by the fledgling league.

Namath led the Jets out of the AFL cellar and from days of 5,000 fans in the stands to sellouts at Shea Stadium, culminating in last season's championship.

Whatever Namath did in pro football was surrounded by color and often controversy. His brilliant passing brought the Jets playing respectability, while his brittle, damaged knees —the reason why he was ruled 4F in the draft—made every play fraught with the possibility he might be badly injured.

Luckies Nip Kings

Victoria Kings have been coming close, but they are far from rulers of the Vancouver Island Lacrosse League.

Reigning as the powers of the boxla loop are Nanaimo Luckies, who Thursday night extended their unbeaten streak and left the Kings with a record of one victory and five defeats as they nipped the Kings 14-13 at Memorial Arena.

Once again the Kings had victory within reaching distance, but Ken Maughan turned out to be the spoiler, firing his second goal of the game with just 25 seconds remaining to give Luckies their one-goal triumph.

Bill Russell (four goals and one assist) and Murray Thomas (three and three) were the point leaders for Nanaimo. Topping the Victoria attack were Brian Spaven (four and one) and Terry Stocks (three and one).

The same clubs tangle again Saturday night at Nanaimo.

SPORTS

Editor: Doug Peden

Nationals Hope To Get Bower

WINNIPEG (CP) — An air of expectant waiting has settled over Hockey Canada.

It won't be known until mid-July, after a top-level meeting in Switzerland, what form Canada's national hockey team will be permitted to take.

And it won't be known for about two weeks if coach Jackie McLeod will return.

And, in the long run, it will depend on what sort of help the national team gets from the professionals whether Canada will be competitive in the 1970 world championship in Montreal and Winnipeg.

Hap Emms, managing-director of Hockey Canada, called a news conference Thursday in an attempt to clarify the tangled situation.

He said he had asked McLeod to return to coach the basic team here. However, when it comes time to bolster the club for world competition, Emms said he would like to see someone else at the helm.

"I can't say who the other coach will be because I don't know."

Said McLeod: "I promised Hap I would give him an answer in two weeks."

Canada has asked the International Ice Hockey Federation to delete the word "amateur" from its constitution, thereby making the world tournament an open affair. Neither Emms nor McLeod felt this would go through.

Alternatively, Canada is asking permission to use "12 to 18" professionals in the lineup.

"If we aren't allowed either, we'll go back to the use of six professionals of which we have been assured," Emms said.

There are others, not on the national team, who Emms wants to see before leaving here for Toronto "within a couple of days."

Emms said he would like to see Johnny Bower, the 43-year-old Toronto goalie who retired at the end of last season, turn out for the national team—either to play or to help coach the goalies.

He also mentioned Tim Horton of Toronto, who also announced his retirement.

STOCK CARS!

HARVEY ST. HILAIRE

STOCK CARS!

WARREN JOHNSTONE

PLUS!

MODIFIEDS!
ALL SATURDAY
Adults $2.25
Students $1.25
12 and under free with parents!
TIME TRIALS: 7 P.M.
FIRST RACE: 7:45 P.M.
WESTERN
"The Action Speedway"

WESTERN
LACROSSE
Sat., 8:30 p.m.
AT
MEMORIAL ARENA
SHAMROCKS
versus
VANCOUVER
CARLINGS
Admission $2.00 - $1.50
Students, Children and Pensioners $1.50 - $1.00
Tickets now on sale at Arena Box Office and Price & Smith, 652 Yates Street.
Season tickets now may be picked up at the Arena Box Office.

Van Isle Dragways Present
N.H.R.A. Sanctioned and Insured
DRAG RACING
SUNDAY, JUNE 8
FEATURE MATCH RACE
VICTORIA — AL CLARK'S "C" Gas Dragster 140 M.P.H. + — vs. — SUMAS, WASH. — BILL EDWARD'S "B" Gas Dragster 150 M.P.H. +
GRUDGE RACING
SATURDAY, 12 NOON to 5:00 p.m.
Now With Grandstands and New Pavement
Turn right off Trans-Canada Highway, first right north of Mill Bay on Kilmalu Road . . . Follow Signs
★ ASSOCIATE MEMBERS, ADMISSION $1.25 (Reg. $1.75).
★ GATES, 9:00 A.M. ★ OVER 130 ENTRIES EXPECTED
★ TECH CLOSES 12 P.M. . . . ELIMINATIONS, 1:30 P.M.
Operated by Island Dragway Promoters

Bob Labelle Subdues Langford on One Hit

Bob Labelle tossed one ball in the wrong groove at Central Park Thursday night, but otherwise it was a great evening for the pitching ace of Luckies.

Labelle fired a one-hitter as he hurled third-place Luckies to a 5-0 shoutout over Langford Drywall in a Major Men's Softball League struggle.

Roy St. Denis was the man who wrecked Labelle's bid for no-hit glory, cracking a solid triple with two out in the third inning.

Only two other Langford batters managed to get on base, one through an error, the other via a base on balls, and only two balls were hit out of the infield from Labelle's pitches.

Ben Price drove in two runs for Luckies, Eric Walker batted in one and the other two were the result of Langford errors.

Luckies	010	002	2—5 5 1
Langford	000	000	0—0 1 3

Bob Labelle and Eric Walker; Wade Burns, Denis Beaulac (7) and Jeep Beaulieu.

	W	L	Pct.	GBL
Bate Construction	11	1	.917	—
Moisons	6	6	.500	5
Luckies	5	6	.455	5½
Red Lion Inn	4	7	.364	6½
Langford Drywall	3	9	.250	8

Next game: Saturday—Red Lion Inn vs. Luckies, 6:45 p.m., Central Park.

Pro Hoop Expansion

DETROIT (AP) — The National Basketball Association has voted to add two cities to its 14-team lineup for the 1970-71 season. After admitting Milwaukee and Phoenix for the 1968-69 season, the NBA declared an expansion moratorium for the 1969-70 season.

Third Golf Ace

Glyn Jones is becoming an expert in the business of hitting golf shots as straight as a telephone wire.

Playing at his home Uplands course in a "stag night" affair Thursday, Glyn fired his third hole-in-one when he dunked his tee shot for an ace on the 135-yard 16th hole.

'RETIREMENT' ENDS . . . . . AND EXPOS DELIGHTED

Wills Has a Change of Heart

VANCOUVER (CP) — Shortstop Maury Wills of Montreal Expos ended one of the shortest major league retirements on record Thursday, announcing he will rejoin the team tonight.

Wills, 36, Tuesday asked to be placed on the voluntary retirement list.

Then he telephoned general manager Jim Fanning Thursday, not long before the Expos dropped a 5-3 exhibition game to Vancouver Mounties of the Pacific Coast League, and said he had changed his mind.

Fanning said he was happy to welcome Wills back.

"All I can figure," he said, "is that I don't think he was sure in his own mind that he really wanted to quit."

Manager Gene Mauch was equally pleased, if confused.

"I don't know why he quit," Mauch said, "and I don't know why he's coming back. But I know this—we're better off with him than without him."

Fanning said he didn't know if Wills would start tonight, when the Expos open an 18-game road trip in Los Angeles.

Meanwhile, the Mounties, who have a working agreement with Expos, said Vancouver pitchers John Reed and Leo Marentette have been assigned to Montreal, while Expo hurlers Carroll Sembera and Steve Shea will remain in Vancouver.

OUTDOORS

Check That Tackle

By STEWART LANG

Despite the warmer weather, weekend prospects for trout anglers remain fairly good, while the chances of tangling with a tackle-buster are improving for the people who chase salmon in the Vancouver Island waters.

This is the time of year to check that salt-water tackle because big spring salmon are cruising off our shores in increasing numbers and enough bluebacks are around to occasionally produce exciting flurries.

Around Saanich Inlet, jacksprings have been biting in Tod Inlet and in the vicinity of Willis Point and the Boulder. Another good bet has been the Bamberton shore to McCurdy Point.

For bluebacks, Willis Point, Indian Bay and Senanus Island areas have been good choices.

Near the Goldstream end of the Inlet, jacks have been snatching lures near the Stone House and Deep Hole.

Large springs, near the chinook classifications, are reported in Coles Bay.

★ ★ ★

Blues up to five pounds have been caught off Deep Cove, Arbutus Island, Coal Island, Porlier Pass and Active Pass.

Oak Bay fishermen are boasting about catches of springs up to 21 pounds during the past week with Cattle Point, Trial Island and Fiddle Reef waters producing best.

Halibut are being boated in The Gap.

Fishing deep with 12 ounces to one pound of weight has proved productive in Pedder Bay, where springs up to 28 pounds have been landed. Some husky springs, including the 29-pounder boated by Jerry Petrie, have been reported in the Becher Bay area.

A few springs, perhaps attracted by a large influx of herring, are off Little River and Bates Beach and a 35-pounder was caught off the Bell Buoy near Comox.

Blues have ended up in fish boxes off the end of Hornby Island during this past week making it a likely choice for the weekend, and limit catches have come in from the far side of Quadra Island. Springs up to 30 pounds have made lines sing near Copper Bluff and Quathiaski Cove.

★ ★ ★

On the freshwater side of the fishing scene, Prospect and Elk lakes have yielded up fair catches of both trout and bass.

Bass fishing is also reported to have picked up in many of the lakes on Salt Spring Island.

Trout up to four pounds have been taken in Quamichan Lake and Cowichan Lake has paid off for many anglers.

Cowichan River is still high but is gradually dropping. This gives promise to those who angle for brown trout in the upper part of the stream.

★ ★ ★

Great Central Lake has produced several big trout within the past week and Sproat Lake is rated as fair.

One glimmer of hope remains though for Sproat. A tugboat hand, trolling deep off the stern while towing log booms on the lake, came in with two six-pounders last week.

"Reliable" is the word to describe trout fishing near Campbell River, where lakes are still up due to the runoff and the water temperature is still cool enough for lively action.

Another report has it that a summer run of steelhead is moving up the Gold River.

★ ★ ★

NIBBLES: Victoria-Saanich Inlet Anglers' Association qualifying derby is still under way ... a little over two weeks remain in which to weigh in a salmon and qualify for the fishoff to be held on July 6.

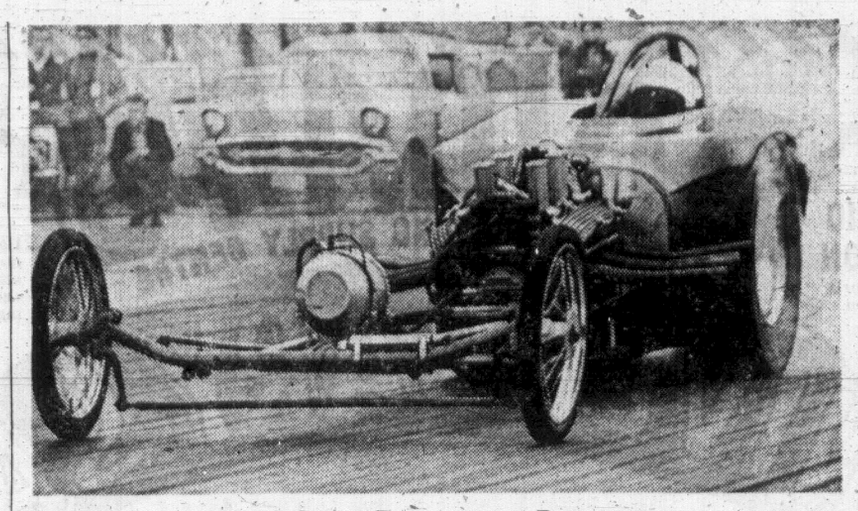

Rubber-Burning Beauty

Rubber burns as Bill Edwards, of Sumas, Wash., stomps throttle of his slick drag racer. Powered by fuel-injected, 327-cubic-inch Chevrolet motor, machine is capable of covering quarter-mile in close to nine seconds and hitting speeds over 150 mph. Edwards will have his machine at Van Isle Dragways (near Mill Bay) Sunday for match race with Victoria's Al Clark. Gates open at 9 a.m. Sunday and time trials begin at 10. Eliminations will start at 1 p.m. (John Dutton photo.)

Dorothy, Joan In Title Clash

Last year's former champion failed to stop the title bid of Dorothy DeGirolamo in the Victoria and District Ladies' Golf Association championship Thursday and another former champ was trying to perform the task today at Glen Meadows.

Medallist in this year's tourney and a former provincial titleholder, Mrs. DeGirolamo had her game under control in a battle of Gorge Vale clubmates in Thursday's semi-final round as she fashioned a 7-and-5 triumph over Shirley Naysmith, the 1968 winner.

Opposing Dorothy today in the 18-hole final at the Meadows was Joan Lawson, the former champ from Uplands who sidelined Colwood rival Florence Chapman 8 and 6.

In today's first-flight final, it was Lil Thirlwell of Uplands going against Gorge Vale's Margaret Fry,

Pappy's Advice Benefits Beard

MIDLOTHIAN, Ill. (AP) — A lesson from his father helped send professional golfer Frank Beard into a share of the first-round lead Thursday in the Western Open golf tournament.

"It was just a simple thing," Beard said after shooting a five-under-par 66 Thursday to share the lead with Billy Maxwell.

"I'd taken a couple of weeks off to work on my game before the U.S. Open at Houston next week," Beard said. He went to his father, Ralph Beard Sr., a former club professional, for advice.

"My father and I were just messing around, and he spotted something I was doing wrong. I had my hands too low at the address. I made an adjustment and that was it."

ONE LONG ONE

He had only one long birdie putt, a 25-footer. All the others were eight feet or less, one from two feet after a four-iron shot. He missed four putts from six feet or less, one from 18 inches.

He and Maxwell had only a one-shot lead over two pro tour non-winners, Dick Rhyan and Rocky Thompson who scored 67s on the par-71 course.

Five others were tied at 68, including South African Gary Player and former Masters champion Bob Goalby.

Wayne Vollmer, 25, of Vancouver, had the best score of two Canadians after the opening round. He scored 37-35—72 to tie with 20 others, six strokes behind Beard and Maxwell.

Veteran Al Balding of Toronto shot a pair of 39s for a seven-over-par 78.

Frank Beard	34-32—66
Billy Maxwell	33-33—66
Rocky Thompson	33-34—67
Dick Rhyan	32-35—67
Bob Murphy	34-34—68
Gary Player	34-34—68
Mike Hill	33-35—68
Jack Ewing	35-33—68
Bob Goalby	34-34—68
Gary Brewer	35-34—69
Joel Goldstrand	35-34—69
Chi Chi Rodriguez	33-36—69
Bobby Greenwood	33-36—69
Ray Floyd	36-33—69
a-David Shuster	33-36—69
Bert Greene	35-34—69
Bob Stanton	33-36—69
Jerry Abbott	36-34—70
Bobby Mitchell	34-36—70
Homero Blancas	32-38—70
Gibby Gilbert	37-33—70
Bob Brue	37-33—70
Hale Irwin	34-36—70
Bobby Cole	33-37—70
Ron Cerrudo	37-33—70
Bob Eastwood	34-36—70
Doug Sanders	36-34—70
a-Bruce Fleisher	36-34—70
Lou Graham	36-34—70
Don Bies	36-34—70

a-Amateur.

MINOR BASEBALL

CONNIE MACK
Cosmo Royals ..... 000 003 2—5 7 3
Victoria Optimists ... 020 000 0—2 3 4
Tom Holmes and Jim McAvoy; Tony Armstrong and Doug Puritch.

COLT LEAGUE
Skyline Roofers 6, Smith Cedar Products 1.

BABE RUTH
Evening Optimist
Patterson Construction 6, Western Equipment 5.
Cosmopolitan
A and L Bakery 7, Sidney Merchants 6.
Webb and Trace 10, Mount Newton Golf 2.

PONY LEAGUE
Carnarvon
Cubs 4, Oak Bay One-stop 1.
Waring Heating 4, Evening Optimists 3.

LITTLE LEAGUE
Hampton Major
EDP Service 8, Burnside Esso 7.
Hampton Minor
Victoria Firemen 12, H. A. Ormiston 11.
Braves 9, Astros 8.
Fairfield
Brittania 4, Public Service 3.
James Bay
Longshoremen 19, Totems 1.
Gordon Head
Cablevision 8-15, Ruby Road Esso 7-3.
Lake Hill
B.C. Telephone 14, B.C. Pilots 0.

Nancy Richey Steps Toward Tennis Double

PARIS (AP) — Two hurdles today stood between Nancy Richey and a tennis peak that has not been conquered for 15 years —victory in the French championships two years running.

The United States Wightman Cup star faces Margaret Court of Australia in the women's singles semi-finals.

The final is Sunday and there's a prize of $2,000 for the winner.

The other semi-final today was between Ann Jones of Britain and Lesley Bowrey of Australia.

Maureen (Little Mo) Connolly of the U.S. was the last woman to win the French title for two straight years, in 1953 and 1954.

Miss Richey and Mrs. Court defeated Karen Krantzcke and Kerry Melville of Australia 14-12, 6-3 in the doubles.

Meanwhile, it is still going to be a tough job dislodging Rod Laver and Ken Rosewall from the top places in men's tennis.

The two Australian professionals have reached the French Open finals for the second straight year and will battle for the first prize $7,000 Saturday.

Before 10,000 fans on the centre court Thursday, Laver beat Tom Okker of The Netherlands 4-6, 6-0, 6-2, 6-4, and Rosewall eliminated Tony Roche of Australia 7-5, 6-2, 6-2.

SPORTS MENU

TONIGHT

SOFTBALL
6:45 p.m. — Stuffy McGinnis Men's League, Hall Rams vs. Century Inn, Heywood Avenue Park.

BASEBALL
6:30 p.m. — Evening Optimist Babe Ruth League, Camosun Electric vs. Oakcrest Foods, Reynolds Road Park.
6:30 p.m. — Cosmopolitan Babe Ruth League, Webb and Trace vs. McDonalds Bread, Lambrick Park; Saanich Paving vs. Cosmo, Centennial Park.

SATURDAY

SOFTBALL
6:45 p.m.—Major Men's League, Red Lion vs. Luckies, Central Park.

LACROSSE
8:30 p.m. — Western Association, Victoria Shamrocks vs. Vancouver Carlings, Memorial Arena.

AUTO RACING
7 p.m.—Time trials start, stocks and modifieds, Western Speedway.

CRICKET
2:15 p.m.—Victoria and District Association, Oak Bay vs. Cowichan, Windsor Park.

SUNDAY

BASEBALL
1 and 3 p.m.—Senior Amateur League, double-header, Gorge vs. Transports, Royal Athletic Park.
2 and 6 p.m.—Connie Mack League, Tillicum Athletics vs. Evening Optimists, Victoria Optimists vs. Painter's Fuel, Windsor Park.
6:30 p.m.—Victoria Colt League, Skyline Roofing vs. Carpenters, Vista Social vs. Smith Cedar, Topaz Park; Evening Optimists vs. Layritz, Layritz Park.
1 and 3 p.m.—Evening Optimist Babe Ruth League, Camosun Electric vs. Isherwood and Johnston, Western Equipment vs. Crown Realty, Reynolds Road Park.
1 and 3 p.m.—Cosmopolitan Babe Ruth League, Webb and Trace vs. Saanich Paving, A and L Bakery vs. Hillside Tire, Lambrick Park; Frank Browne vs. McDonalds, Mount Newton Gulf vs. Paisley Cleaners, Centennial Park.

SOFTBALL
2:30 and 6:30 p.m. — Major Men's League, Bate vs. Molsons, Luckies vs. Molsons, Central Park.
2 and 6:45 p.m.—Stuffy McGinnis Men's League, double-header, Cowichan vs. Sooke Hotel, Heywood Avenue Park.

CRICKET
2:15 p.m.—Victoria and District Association, Incogs vs. Alcos, University School; Castaways vs. Albions, Beacon Hill Park.

Young Students Earn Top Grades on Track

The three Es—excitement, enthusiasm and excellence—replaced the three Rs for youthful students Thursday night as the track finals in the annual track and field meet for area elementary schools were staged at Centennial Stadium.

There was excitement aplenty among the estimated 3,000 people in the stands as well as among the young athletes. Many of the fans appeared to work as hard as the runners, who certainly must all have earned an "A" for their enthusiasm.

Excellence was evident all through the events as several new records were established and other marks survived only by a whisker while Doncaster and Lake Hill schools were collecting the major shares of victories.

SPRINT RECORDS

First of the new standards was set by Cindy Druce, a Braefoot sprinter who lowered the 85-yard dash mark for girls 11 and under to 10.6 seconds from the 10.8 set in 1964.

Monty Pittson, an 11-year-old from Willows, followed Cindy's pattern in the same event for boys, also clipping two-tenths of a second of the 85-yard record with a time of 10.5.

Lake Hill's Janis Turner chopped an even larger margin —three-tenths of a second— from the 85-yard mark for girls 12 and under as she broke the tape in 10.4. Cheryl Blevins of Glanford trimmed the girls' B dash record in the 12-and-under section from 10.7 to 10.5.

BATON DROPPED

There were times of elation and times of dismay in stands and on the track as fortunes fluctuated during the events to the screams and groans of the spectators.

There were groans turned to cheers among Doncaster supporters while the relay race for boys 11 and under was being contested. The groans came when Doncaster dropped the baton. The cheers followed when anchor runner Brian Marsh snatched up the baton and scooted home to first place.

Clarks OF ENGLAND

THE ORIGINAL
DESERT® BOOT
AND
DESERT KARN

Born on the South African Veldt, now worn around the world ... unique construction ... extreme flexibility and lightness ... rugged, smart.

Come in for a fitting.

You'll "swear by" them.

Both styles in brushed leather in brown, sand, with genuine Plantation crepe soles.

$17.95

OPEN FRIDAY TILL 9

MODERN SHOE CO.
1321 Douglas St. 383-1821

It pays to roll your own WITH EXPORT CIGARETTE TOBACCO

AND EXPORT CIGARETTE PAPERS

BOATING ENTHUSIASTS:
LUXURY DOESN'T HAVE TO BE "THAT" EXPENSIVE!
Beautiful, top quality boating hardware and accessories, direct from factory to you. Full year guarantee in general. Two year on "Dual-Nickel" and unconditional three year on "Kromalak."
PRODESTO & MARINE INDUSTRIES LTD.
939 Johnson St., Victoria, B.C. Ph. 383-5812
Between Quadra and Vancouver Sts.

QUADRA ST 386-0214 HILLSIDE TIRE CENTRE 1031 HILLSIDE AVE.
CHROME WHEELS
$19.95 Exchange
• LIMITED OFFER •

This advertisement is not published or displayed by the Liquor Control Board or by the Government of British Columbia.

Canadian Club. The Canadian whisky so light, it makes all the difference in the world.

Smooth and mellow Canadian Club is the world's lightest whisky. And "The Best In The House" in 87 lands: Afghanistan, Algeria, Antarctica, Antigua, Argentina, Aruba, Australia, Austria, Bahamas, Barbados, Belgium, Bermuda, Brazil, Canary Islands, Ceylon, Chile, Christmas Island, Costa Rica, Curacao, Cyprus, Denmark, Dominican Republic, Equador, Ethiopia, Fiji, Finland, France, Germany, Gibraltar, Greece, Greenland, Grenada, Guadeloupe, Haiti, Hong Kong, Iceland, India, Indonesia, Iran, Iraq, Ireland, Israel, Italy, Jamaica, Japan, Jordan, Kenya, Korea, Lebanon, Libya, Malta, Mexico, Morocco, Nepal, Netherlands, New Guinea, New Zealand, Nigeria, Norway, Pakistan, Panama, Peru, Philippines, Poland, Portugal, Puerto Rico, Sierra Leone, Solomon Islands, South Africa, Spain, Sudan, Sweden, Switzerland, Tahiti, Tanzania, Thailand, Trinidad, Tunisia, Turkey, U.S.S.R., United Kingdom, United States, Uruguay, Venezuela, Virgin Islands, Yugoslavia, and Zambia.

JUNE VALUES ARE BUSTING OUT ALL OVER AT Empress PONTIAC BUICK LTD.

'65 PONTIAC Laurentian Sedan— V-8, automatic, radio, power steering. White. $1695

'65 BUICK Special Sedan— V-8, automatic, power steering. Blue. $1895

'69 CAMARO 396 S.S. 2-Door Hardtop— 4-speed, power steering, power brakes, radio. Blue. Only 2,000 miles. $4495

'67 FORD Fairlane 2-Door Hardtop— V-8, automatic, radio. Vinyl top. $2795

'67 RAMBLER Classic Sedan— Automatic, radio. Black. $2195

'65 BUICK LeSabre 4-Door Hardtop— Automatic, power steering, power brakes, radio. Silver grey. $2495

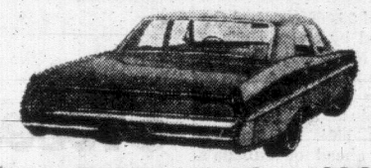

'67 PONTIAC Laurentian Sedan— V-8, automatic. Blue. $2295

'66 BEAUMONT Sedan— Beige. $1895

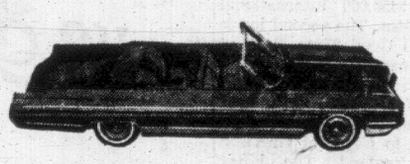

'64 BUICK LeSabre Convertible— Automatic, power steering, power brakes, radio. Maroon. $2295

'65 CHEVELLE 2-Door Sedan— Radio. $1195

'64 OLDSMOBILE Sedan— V-8, automatic, radio. Blue. $1895

'65 BEAUMONT Sedan— Radio. Green. $1595

★ ★ ★ ★ ★ ★

30-DAY EXCHANGE PRIVILEGE
50-50 WARRANTY — 30 DAYS
NO TIME PAYMENTS UNTIL LATE JULY
DON'T DELAY — DRIVE IN TODAY!

GMAC TIME PAYMENT PLAN

FOR A GOOD DEAL AND A GOOD DEAL MORE

Empress PONTIAC BUICK LTD.

Douglas at Topaz Avenue 382-7121

DRIVE-IN ENTRANCE OFF TOPAZ

CANOES AT GORGE ... ... YACHTS AT PARTY

Variety in Boating

By SHIRLEY HEWETT

Sailors and spectators will have a wide variety of events to choose from this weekend.

Hewett

Everything from the Victoria Canoe Club's annual Gorge race to the Oak Bay Tea Party's annual yacht race.

These two events are scheduled for Sunday, June 8th, along with RCNSA's Sailorette series; Royal Victoria Yacht Club's James Island and Zero Rock races, and the B.C. eliminations in Esquimalt Harbor for the single-handed representative to the Canadian Summer Games at Halifax.

Another important elimination will pit some of Victoria's top skippers in a round-robin competition to determine the Vancouver Island representative to the Mallory Cup area H semi-finals.

A sail-off Thursday and Friday evenings in Cadboro Bay will select a local representative to travel to Seattle later this month. All four of the teams are from Royal Victoria Yacht Club.

They include skipper Bob Grundison with crew Dick Moore and Ian Stewart, skipper Norman Marcus with David Carere and Geoff Arndt, skipper Doug Beer with Ken Pearce and John Boorman, and skipper Sid Halls with Rick McBride and Jeremy Hewett.

★ ★ ★

The competition here will be sailed in Cal 20's (Red Baron, Massilia, Tongariro, and Windless), with the semi-finals in Solings, and the finals in 5.5 metres in Michigan.

The Mallory Cup is a prestige trophy in North American three-man, small-boat racing. Two years ago, Victoria's Jack Woodward with crew Gordon Inglis, Gerry Anderson and Pete Townshend reached the North American finals, which were sailed during Expo in Montreal.

Last year, Sid Halls with crew Bob Grundison and Jeremy Hewett came third in the Seattle area H semi-finals.

The winner of the Saturday-Sunday round robin, sponsored by Royal Canadian Naval Sailing Association, receives an expenses-paid trip to compete in the Canadian Games.

One representative from each B.C. yacht club is invited to participate in these eliminations, to be sailed in O.K. Dinghies.

Local entries are Royal Vic's Norman Marcus; RCNSA's John Ganton, with Doug Beer representing the Victoria area O.K. Dinghy fleet. Coming from Vancouver are Royal Van's Dean Ellis, and Hollyburn's J. Wills.

★ ★ ★

SHORT TACKS: Ladies competing in the Sunday canoeing contest down the Gorge will paddle a shortened course to the railway bridge and return . . . As well as the Vancouver entries, many local paddlers will be participating, among them Wilf and Kitsie Harper in the mixed and Ron Steele and Dave Thompson in the men's events . . . Anybody can enter . . . Registration continues at Craigflower Park Sunday morning . . .

Last weekend, while their husbands were drifting in the Swiftsure yachts, West Van and Royal Vic ladies held a team race in Cadboro Bay. Sailing Flying Juniors, the Victoria crews won by a score of 69 to 110¾ . . . Top crew was Marguerite Townshend and Willie Carere, with three firsts and two seconds . . . Second-placers Lyn Foxall and Joan Fraser from West Van had husbands on Foxee and Pippa, in the Juan de Fuca Race . . . Saturday June 7th has been set for the second race in RVic's Discovery Island handicap series . . .

Sailing yachts will have another chance to take revenge on Juan de Fuca Strait for last weekend's frustrations. RCNSA is sponsoring an invitational race on June 14 from Victoria to Port Angeles. Participants in this race are eligible for the return race on Sunday sponsored by the Turkey Head Sailing Association.

COBLE'S FISHERMAN'S CALENDAR

Time for Each Day, "Tells When Fish Bite Best"

FOR THE WEEK JUNE 8 THRU 15

SUN	MON	TUE	WED	THU	FRI	SAT	SUN
8	9	10	11	12	13	14	15
6:09 a.m.	6:52 a.m.	7:36 a.m.	8:21 a.m.	9:08 a.m.	9:57 a.m.	10:48 a.m.	11:40 a.m.

Time Is Pacific Daylight Time — Copyright 1967

Blacker the Fish — Better the Day for Fishing

Overcall Establishes World Pacing Record

YONKERS, N.Y. (AP) — Overcall, a six-year-old harness racing horse, Thursday silenced critics who said he couldn't go 1½ miles. He easily won the $50,000 International Pace for the United States at Yonkers Raceway and set a world record of 3:02 3-5.

A crowd of 23,068 watched Overcall, owned by Helen Buck of Far Hills, N.J., trot the last quarter-mile in 29 3-5 seconds to wipe out the record of 3:03 set by Tarquinius at Roosevelt Raceway in 1964. He finished 8¾ lengths ahead of Canada's Blaze Pick owned by Russell and Jean Miller of Dutton, Ont.

Overcall now has won six races in a row.

He used just one burst, rushing up from fifth place after 1¼ miles.

Overcall picked up $25,000 and increased his career earnings to $483,298.

He now is favored to sweep Yonkers' $150,000 International Pacing series. The second leg is the $50,000 Good Time Pace at 1¼ miles next Thursday.

Blaze Pick, driven by Keith Waples of Durham, Ont., took the lead at the start, but soon yielded it to Cardinal Garrison of New Zealand. The latter stayed in front, turning back challenges by Cardinal King, also of New Zealand, and Meadow Paige of the U.S. until Overcall zoomed up from fifth place and tuned the race into a rout.

Colwood Clouters On Spree

Colwood clouters had a field day in the Stuffy McGinnis Senior Men's Softball League Thursday night at Heywood Avenue as they pounded out a 14-5 triumph over Sooke Hotel.

Colwood yielded two runs to the hotel squad in the top half of the first inning, but came back to grab a 3-2 lead in the bottom half of the frame as Ron Griffis clouted a three-run homer.

That was the Colwood pattern most of the way as Terry Tweedy, Ray Mellings and Jack Rowe also blasted homers for the rampaging Colwood crew.

Sooke Hotel ..... 201 020 0— 5 9 7
Colwood Inn ..... 314 231 x—14 13 4
Wayne Stolth, Ron Fedosenko (2) and John Reiben; Jack Lundquist and Terry Tweedy.

	W	L	Pct.	GBL
Lake Cowichan	7	3	.700	--
Century Inn	7	4	.636	½
Denford Electric	5	3	.625	1
CFB Combos	6	5	.545	1½
Colwood Inn	5	5	.500	2
B.C. Telephone	5	6	.455	2½
Sooke Hotel	3	7	.300	4
Hall Rams	3	8	.273	4½

Next game: Tonight—Hall Rams vs. Century Inn, 6:45 p.m., Heywood Avenue Park.

O.C. CRICKET

LONDON (Reuters) — Close of play cricket scores Thursday:

Oxford 298 for 7 declared and 27 for 1; Worcestershire 352 for 3 declared.

West Indies 422 for 4 declared and 228 for 3; Somerset 141.

Nottinghamshire 362 for 8 declared; Middlesex 101 and 54 for 2.

Gloucestershire 299 for 8 declared and 23 for no wicket; Surrey 299 for 5 declared.

Sussex 154 and 247; Leicestershire 156 and 75 for 1.

Essex 444 for 4 declared; Cambridge University 178 and 86 for 5.

Derbyshire 275 for 4 declared and 10 for 1; Warwickshire 209.

GOLF WINNERS

Margaret Husband, Vi Link and Sydney Boyd were divisional winners in a par-points competition for women at Victoria Golf Club this week.

Roses and ornamentals are bloomin' lovely when you protect with Gardal

Gardal protects your roses and ornamental plants by "systemic action" . . . this effective insecticide/fungicide formula goes right inside and around the plant . . . through leaves, stem and roots to protect tender new growth. So insects, mites, black spot and mildew don't stand a chance! Spray on Gardal for bloomin' lovely results. Whatever the weed, whatever the pest, Green Cross protects best!

Green Cross* PRODUCTS

A division of The Sherwin Williams Co. of Canada Limited

*Trade Mark Reg'd

ROSS BAY HARDWARE "Your Local Link Store" 1584 Fairfield 383-5343

the Bay Phone 385-1311

Woodward's MAYFAIR 386-3322

ROYAL OAK GARDEN CENTRE 4456 West Saanich Road In the Shopping Centre 479-1116

HUDSON'S HARDWARE LTD. 119 Station, Duncan 746-6443

EATON'S 382-7141

C-FAX RADIO ON LOCATION
Broadcasting to Victoria residents direct from DOMAN'S All Day Saturday

DOMAN'S COMPLETE BUILDING SUPPLY CENTRE

Factory Demonstrations
Doman's will have several manufacturer's representatives on hand Friday and Saturday demonstrating their products.

ANNIVERSARY SALE CONTINUES

ALUMINUM SCREEN DOORS

Many Sizes, Ready to Install

Top quality aluminum screen doors complete with hardware (grille is extra). These doors are ready to install and need no painting or any maintenance. Many sizes in stock.

Regular $16.49

ANNIVERSARY SALE PRICE $11.95 EACH

PEEL and STICK VINYL FLOOR TILE

The easiest way to a new, sparkling floor. All you do is peel the backing paper off each tile, exposing the self-adhering surface. Doman's have a good selection of colors to choose from.

ANNIVERSARY SALE PRICE 15½c EACH

MANY UNADVERTISED SPECIALS IN EVERY DEPARTMENT

'OZITE' Carpet-Runner

Famous Ozite for anywhere your floors need protection. Available 27" wide with foam rubber back for your comfort underfoot. Five colors from which to choose at Doman's.

Anniversary Sale Price, 27" wide, Lin. Ft. ----- $1.49

BERRY SECTIONAL GARAGE DOOR

Just a nudge — and this Berry Sectional Garage Door is up, out of your way. So rugged you get a full five-year guarantee.

Anniversary Sale Price, Reg. $112.90 ----- $99.50

HARDBOARD

Versatile hardboard for so many uses around the home. Doman's have a large quantity of both ⅛" and ¼" thickness on hand.

⅛" 4' x 8' $1.79
¼" 4' x 8' $2.95

permatop the blacktop saver

Prevent unsightly and damaging spots from grease, oil or gasoline. Waterproof and protect any asphalt surface against deterioration from road salt, frost, sun or rain. PERMATOP will restore the original colour and provide a long wearing protective coating. Easy to apply with roller or brush. No mixing required – use directly from the can. Seals asphalt almost forever.

Anniversary Sale Priced at Doman's $8.45 GAL.

Reg. $9.88

PICNIC TABLES

PRE-CUT — 5 COMPONENTS

Anniversary Sale Price $18.88

SEE OUR AD IN YESTERDAY'S NEWSPAPER FOR OTHER BARGAINS

READY SHELF

Bi-fold door panels, most suitable for any shelving project. Classic ribbon mahogany panels, 9" and 12" wide by approximately 8' long.

9" wide ------- $2.99
12" wide ------- $3.99

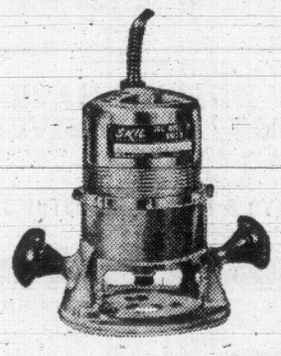

SKIL ⅞ H.P. ROUTER

Smooth, high speed cutting action makes it easy to dado, mortise, groove, rout-make decorative cuts. Can be used with hinge or veneer trimming kits.

Anniversary Sale Price, Reg. $105.00 $74.88

Lawn Chair Kits

Not Assembled. Anniversary Sale Price $2.88

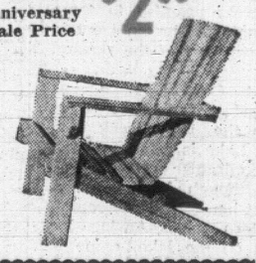

A BEAR FOR WEAR!

CUSHIONFLOR® WITH BUILT-IN CUSHION

CUSHION FLOOR

This vinyl flooring wears longer because it "gives"! Cushion floor has a springy foam cushion between its vinyl surface and backing. Many colors at Doman's. All 6' wide.

Anniversary Sale Price, Reg. $3.49 Sq. Yd. $2.89

ROSEWOOD, TEAK and WALNUT PANELLING

Exotic Rosewood, Teak and Walnut for that distinguished look in wall panelling. All panels are beautifully pre-finished and are random grooved for easy installation.

"RUSTIC" $7.95 4 mm. Thick 4' x 8'

ANNIVERSARY SALE PRICE Reg. $9.95

"PLUSH" INDOOR-OUTDOOR CARPET

Doman's again can offer Victorian's a truly fantastic buy in carpet. This amazing carpet is so tough you can use it outdoors and hose it off, so luxurious you can use it in your living room. Beautiful "Plush" pile is a dream to clean.

Anniversary Sale Price, Reg. $9.95 $6.75 Sq. Yd.

DOMAN'S

280 BAY STREET, VICTORIA

"JUST WEST OF POINT ELLICE BRIDGE ON BAY STREET"

386-2151

STORE HOURS: Daily, 8 a.m. to 5:30 p.m. Friday, 8 a.m. to 9 p.m.

386-2151

GYPTEX TEXTURE FINISH

Want that textured look? Do-it-yourself with gyptex texture finish — easy to apply and work to any desired finish.

Anniversary Sale Price --- $4.55 25-lb. sack

KRAANERG

Vancouver Girls Star In Ballet

By ELIZABETH FORBES

Premiere performance of Roland Petit's Kraanerg at Monday night's plush opening of the National Arts Centre in Ottawa had a two-fold interest for British Columbians, especially those who live on the Pacific Coast.

Not because of its choreography. Although there is no doubt that will come in for a good share of discussion.

Forbes

Rather because two Vancouver girls danced star roles in the ballet: Veronica Tennant, now of the Toronto national company, and Lyn Seymour of the Berlin Opera Ballet.

I've not met Veronica. But I can boast that I did know Lyn "away back when."

Over the years I've watched as she has grown from an eager, ambitious youngster into the star who so easily performed demanding acrobatic sequences in the second act of Kraanerg.

My first memory goes back to the '50s. The Sadlers Wells Ballet was appearing in Vancouver. Fabulous Margo Fonteyn was star ballerina. I crossed to the mainland for the final performance.

By then it has been announced that from a week's auditions a petite 13-year-old named Lynne Springbett had been chosen for a Sadlers Wells scholarship. She was to join the school in London the next year.

★ ★ ★

That evening this dainty little girl was in the theatre with her parents. At intermission I was introduced to her. And a more excited youngster I don't suppose you could have found in all British Columbia.

I remember asking where she would stay when she went to London. Her eyes widened and she told me with youthful pride that "Miss Fonteyn" was going to look after her.

Story was that when asked if there were any relatives in England with whom she could stay, the young dancer's mother worriedly answered in the negative.

Immediately Fonteyn said: "You must not worry. She will stay in my home. My mother will look after her."

"Little Lynne Springbett went to London the next year where her name was changed to Lyn Seymour.

She did stay in the Fonteyn home for a time. She trained in the Sadlers Wells school and when she was ready, made her premiere appearance with the ballet.

Then, to the enthusiastic plaudits of the critics, she went on to become one of its leading young ballerinas.

★ ★ ★

A few years back (because of what she claimed was "too much inaction") she tossed all this fame and acclaim overboard to join the Berlin Opera Ballet where she is now dancing.

The little Lynne Springbett with the sparkling eyes and the excited mannerisms of adolescence is only a memory now.

Instead, there is the sophisticated artist, sure of herself and of her dancing, even when it demands the amazing acrobatics of Kraanerg's second act.

I'm not the only one reading Lyn's name in reports of the opening of the National Arts Centre who would think back to a day when an excited 13-year-old first pointed her toes toward fame.

There are others in Victoria who remember and who still applaud Vancouver's Lynne Springbett.

★ ★ ★

When I was in Ottawa last September the National Arts Centre was in the final stage of construction and a subject for discussion wherever I went.

Some mourned disappearance of lawns and flowers that once marked the square below the national war memorial. Others would like to have seen the centre (if it had to be) in another part of Ottawa. Still others believed it was ideally situated for the performing arts.

Well, the centre is now a fact. Its doors are open. And I'd guess that the people of Ottawa will soon close ranks and that pride of attainment will overshadow the critical voices of the "agins."

CYANIDE DRUMS WASHED ASHORE

ST. MARY'S (AP) — Seven 112-pound drums of cyanide have been washed up on the Scilly Islands of southwest England in the last two months, police reported Friday. Naval authorities are trying to find the source, presumed to be a wrecked ship. Police said each drum contains enough poison to wipe out thousands of people.

Squamish in Grip of Fear As 'Sasquatch' Roams Area

SQUAMISH (CP) — Another chapter in the search for the legendary Sasquatch may be unfolding near this community 30 miles north of Vancouver.

Three housewives said today a prowler, which has kept the area in fear for the past three weeks, must be the legendary hairy beast supposed to roam B.C. forests.

Mrs. Jack Gratton, who lives in a home overlooking a heavily-wooded area, said the prowler broke into her home last Thursday while she was visiting her next door neighbor.

Mrs. Gratton said she has only had one glimpse of the hairy visitor, a rear view, about 100 yards away, but her boarder, Gordie Gerrier saw it face-to-face one night.

The housewives said their prowler has scratched at the outside windows, tore up the neighboring bush and lurked behind their places at night.

RCMP in Squamish, whom the women say are treating the case very lightly, have taken plaster casts of three footprints found at the scene and sent them to Vancouver.

Quebec Farmers Back West Wheat Subsidy

MONTREAL (CP)—The Quebec-based Union of Catholic Farmers Thursday expressed support for Prairie farmers' demands for annual government subsidies of $150,000,000 for wheat-growers.

The union also backed demands that the domestic price of wheat be fixed at $2.95 a bushel.

Union president Lionel Sorel told a news conference the suggested price would result in an increase in the price of bread of two cents a loaf and would be in effect a consumer subsidy to wheat farmers of $60,000,000 a year.

He said such subsidies should be only temporary measures until the federal government sets up an "aggressive" system for exporting beef and dairy products.

Mr. Sorel also attacked the Canadian Wheat Board for allowing feed grains to be sold in the west at lower prices than in the rest of Canada.

Eastern farmers, especially in Quebec, will suffer unless a national agricultural policy based on equal opportunity is established, he said.

Economic conditions unfavorable to farmers in the wheat trade had resulted in the possibility that one-third of Western Canada's wheat land would be converted to grazing uses.

If this transformation occurred, western beef, dairy and poultry farmers would have an advantage over their eastern counterparts because of lower feed prices in the west.

Mr. Sorel said equalization of the price of barley—now $1.02 a bushel in Eastern Canada and 50 cents a bushel in the west—would place eastern farmers in a more competitive position and would benefit western feed-grain producers.

The Mongers Of Britain Mong On

LONDON (AP) — There's a debate on among the mongers of Britain.

The National Federation of Ironmongers is considering a change in name to the British Hardware Federation because ironmongers don't mong much iron any more. It's mostly plastics.

The younger generation, and particularly the women, prefer to call it hardware.

There's little guarantee that the change will be made. Some ironmongers are iron-willed about change.

In Billingsgate, a big, brawny bloke wearing a derby, weighed out some haddock and said testily:

"I'm a fishmonger and I stay a fishmonger, not some kind of fish dealer or salesman or trader."

Over in Petticoat Lane, a whiskery chap with fruit, and some odd souvenirs, said:

"I'm a costermonger and I stay a costermonger. You can call me a barrow boy if you wish."

In Old English going back to the dim times, a monger is a dealer or trader.

Costers come from the old word "costard," meaning a big apple, which has nothing to do with the jazz-age dance of the same name.

Then there's the rumormonger.

He's still doing fine. Just read the gossip columns.

STRIPTEASE WELL SERVED

KAMLOOPS (CP) — The Chilliwack Players' presentation of "Interview" was well received Thursday night by adjudicator Tom Kerr of Kamloops at the British Columbia One-Act Play Festival.

Kerr said the Chilliwack offering was well directed and that the group provided the strong vocal technique the play required.

He criticized the Duncan Players' production of "The Party" as not portraying the potential of the group.

Kerr said "Striptease," presented by the Vancouver Little Theatre group, was "well served by the players."

The festival continues through Saturday with three honor plays to be selected.

RENTALS
11", 12", 16", 19" and 21"
B&W PORTABLES and
Limited number of
COLOR TV SETS
KENT'S LTD.
742 Fort Street 383-7104
2408 Beacon 656-3722

THE CORPORATION OF
THE DISTRICT OF CENTRAL SAANICH

PUBLIC NOTICE RE FIRE PERMITS

Effective June 7th, 1969, Fire Permits will be issued only when applied for in person at the Central Saanich Fire Hall at 7886 East Saanich Road, according to the following schedule:

Monday Evenings ..... 7:00 p.m. - 10:00 p.m.
Wednesday Evenings ... 7:00 p.m. - 10:00 p.m.
Saturday Mornings ..... 8:00 a.m. - 12:00 Noon

IMPORTANT:
Permits will not be available by telephone

F. B. DURRAND,
Municipal Clerk.

SHOP-EASY BUDGET BEATERS

SQUIRREL PEANUT BUTTER 48-oz. tin 99c
ZING CANNED POP 12 10-oz. tins 89c
NALLEY'S POTATO CHIPS 9-oz. tri-pak 39c
MOM'S MARGARINE NEW! 3-lb. size 69c

HI-C FRUIT DRINKS 3 48-oz. tins 89c
BETTER BUY Beans with Pork 4 14-oz. tins 59c
CARNIVAL ICE CREAM 3-pint ctn. 59c
BLUE MOUNTAIN PINEAPPLE 5 14-oz. tins 1.00

KRAFT VELVEETA CHEESE 2-lb. pkg. 1.49
SEA LORD SOCKEYE SALMON ½s 59c
MALKIN'S Whole Kernel CORN 3 12-oz. tins 69c
BETTER BUY PAPER TOWELS 2-roll pk. 49c

Shop-Easy Stores Open
Monday - Friday, 9 a.m. to 9 p.m.; Saturday, 9 to 6
In the following locations:
Colwood Plaza, Sooke Village, Royal Oak Shopping Centre, Cadboro Bay Village, Shelbourne Plaza

YOUNG HEN TURKEYS 6-8 LBS. Average Weight GRADE A EA. 3.29

PORK BUTT ROAST LB. 65c
FRESH Ground Beef LB. 65c
IN-THE-PIECE, END CUTS SIDE BACON LB. 59c
Sliced Chicken Loaf lb. 69c
BLADE CUT Pork Steaks LB. 79c
SEVEN FARMS WIENERS 1-LB. PKG. 59c

PRODUCE IS FRESHER AT SHOP-EASY

California No. 1 New Potatoes 10 LBS. 69c
California Valencia ORANGES 4 LBS. 49c
Fresh, Sweet Watermelon Whole LB. 11c

7 STORES TO SERVE YOU
SHOP-EASY

● BEDDING PLANTS ● BEDDING PLANTS

ROYAL OAK GARDEN CENTRE

BEDDING PLANT CLEARANCE
Reg. 59c Pkg.
Now, Per Pkg. 39c

EVERYTHING TO GET GROWING! GREEN THUMB SPECIALS!

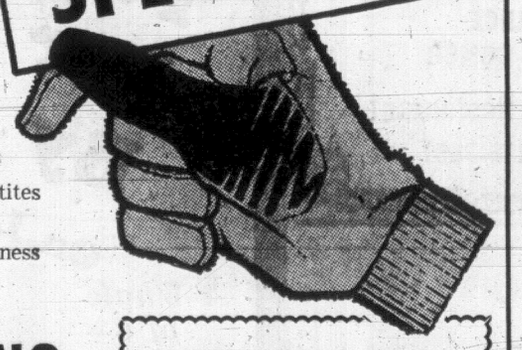

Balsam Salvia
Zinnias Petunias
Marigolds—dwarf petites to three-foot giants.
Dwarf Dahlias—Coltness
Carnations, Lobelia

HANGING BASKETS
Reg. 4.95—Mixed Baskets 3.95
Reg. 5.95—Fuchsia Baskets 4.95
Reg. 5.95—Begonia Baskets 4.95
Reg. 4.95—Ivy Geranium Baskets 3.95

SEED POTATOES
Still a good selection, plant NOW!
SEAFOREST MULCH
2 cu. ft., pick-up price 1.99
Vulganic Fertilizer
Completely organic. 50-lb. bag 3.95

Tuberous Begonias
Plants in mixed colors. American hybrids.
Reg. 59c each, NOW EA. 49¢
Fibrous Begonias
And Impatiens for that shady spot. Reg. 75c pkg., NOW, PKG. 55¢

TOMATOES
Quebec 5, Stokesdale, Beefsteak. DOZ. 59¢

Open Daily, 9 a.m. to 6 p.m.;
Open Sunday, 10 a.m. to 5 p.m.;
Fridays, 9 a.m. to 9 p.m.

ROYAL OAK GARDEN CENTRE
"For Every Bloomin' Thing"
4456 W. Saanich Rd.
In the Royal Oak Shopping Centre
479-1116

● BEDDING PLANTS ● BEDDING PLANTS

Uncertain Future Looms for Rock Ballroom Project

By PETER LAWSON

Accommodations for 300 dancers, pleasant surroundings and the best in local and imported rock bands.

Sound interesting?

A local resident, Eric Layte, has decided this is what Victoria needs and is intent on proving there is enough local support to merit such a nightclub.

For the past six weeks, Mr. Layte has been working on a scheme to open a public ballroom in town and has accomplished everything to the point where he now needs only backing to complete his dream.

He has set a goal of $25,000 but locally he has met only disappointment when he approached people for the necessary capital. He is informed there is no demand for this type of entertainment and yet every week more people search for a favorite hang-out.

●

Reggies on Government has been forced to remain closed during week nights for the past month, due to unfavorable response.

The original house band is no longer there, and Reg Young is now hiring local groups for weekend gigs. Tonight and Saturday, Society's Wish is playing, with hours from 11 to 3 a.m.

Mr. Young and his partner decided to close the club during the week because of a lack of patrons but lately business has picked up to the point they will have to open again to accommodate the growing crowds.

●

Talent Night at the Old Forge closed its first round off, after two genuinely talented young men had given the best performances.

Main prize went to Rod Guillespie, a rhythm and blues singer with a strong voice and plenty of stage grasp. He won $250 and an opportunity to perform professionally next week. Second place went to Cam White, local country and western vocalist.

Next round of amateur talent run-offs begins next Wednesday, presumably awarding the same prizes. Anyone is welcome to enter with no fear of embarrassment. Remember this is amateur competition and all entrants perform under the same conditions.

The Blue Room and Blue Requiem are combining sounds in a joint effort at the White Eagle Hall on Dock Street tonight at 8.

This is a combination dance-light show, with lights being presented by SPECTRA.

Admission is $1 and the dance will end at 12:30.

●

New owners of the A Go Go seem to have the proper combination to show a profit.

Since taking over they have increased business. The band is playing under less tense conditions, apparently due to the changed atmosphere of the club. Singer for the performing group, the Peppermint Circle, has apparently changed his plans and will stay for a while longer.

TAKEOVER STUDIED

BURNS LAKE (CP) — The regional district of Bulkley-Nechako is studying the question of taking over responsibility for control and prevention of air pollution, after nearby Fraser-Fort George and another regional district have done so.

Member municipalities, from Vanderhoof to Smithers, will be asked their views.

MING'S KITCHEN
Victoria's Original Chinese Food — Home Delivery
384-4323
809 YATES STREET

WATCH
For the
"BULL'S EYE"
at the
ROYAL OLYMPIC
You're Sure to Score!

KEN BROWN
CLOSING SATURDAY NIGHT
STARTING MONDAY
Popular
JUDY GINN
RETURNS TO VICTORIA
IRV LANG QUARTET
9:30 Twice Nightly 12:30
Dancing: 9:00 p.m.
Dining: 5:30 p.m.
Reservations: 385-3366
New Dishes Every Day At The Noon International Buffet
THE RED LION INN
First In Victoria

DANCING SATURDAY
(the Island's finest maple floor)
Make up a party for a Saturday evening of fun at friendly McMorran's. A blazing alder log fire in the huge granite fireplace adds to the friendly welcome. Dancing, 9:30 to 12:30 a.m., to the smooth rhythms of
GEO. KRAELING
with his famous 6-pce.
SEAVIEW ROOM ORCH.
Instrumentalists: 8:45 to 9:30
Table Res., 658-5224
Dance where the friendly people are
McMorran's
CORDOVA BAY LTD

SPECIAL
FRI.-SAT.-SUN.
HOT DOGS
2 for 35c
Reg. 30c Each
Mello-Spot
DRIVE-IN, Gorge Road
Opposite B.C. Forest Products

VANCOUVER ISLAND NETHERLANDS ASSOC.
DANCE
To the Lively Music by the
CAPITAL CITY FOUR ORCHESTRA
WHITE EAGLE HALL
90 DOCK STREET
Doors, 8 p.m.
SATURDAY
REFRESHMENTS

CRYSTAL GARDEN
PUBLIC SWIMMING
SATURDAY
2:00 - 5:00—Public
7:00 - 9:00—Public

GO THE EXTRA MILE,
—It's Worth Your While
LONGHORN
RESTAURANT
4066 SHELBOURNE
PHONE 477-8022
—NEW HOURS—
Mon. - Thurs., 8 a.m. 'til 12 midnite
Fri. and Sat., 8 a.m. 'til 2 a.m.
Sunday, 8 a.m. 'til 10 p.m.

RICE BOWL
RESTAURANT
FAST — HOT
FREE DELIVERY
388-6655
Lots of Free Parking
206 ESQUIMALT ROAD

R.P.A. Presents
Brian Frieils
Broadway Hit Comedy
"PHILADELPHIA HERE I COME"
Directed by Tom Kerr
McPherson Playhouse, June 6 and 7
Box Office Now Open
Also June 10 to June 14

WE PAMPER PEOPLE
SEVEN DAYS A WEEK!
In the Exotic "Persian Room"
THIS SUNDAY
BRING THE FAMILY
FOR A DINNER TREAT
MONDAY TO FRIDAY
Business Men's Luncheon — 11 a.m. to 2 p.m.
Featuring the "CENTURY COMBO"
FRIDAY and SATURDAY
CENTURY INN
385-1151 We Park Your Car FREE!

COLONIAL INN
Banquet and Group Dinners a Specialty
Dinner from 5:30 Daily
SUNDAY DINING FROM 5 P.M.
A James Bay Landmark For Over Half a Century
COLONIAL INN
270 GOV'T ST.
Reservations: 384-7151
"In the Parliament Bldgs. Area."

SEE
Over 100 Life-size Josephine Tussaud Wax Fagures of Famous People
at the
ROYAL LONDON WAX MUSEUM
OPEN DAILY
9 A.M. TO 10:00 P.M.
Including Sundays
In the Crystal Garden Swimming Pool Building, opposite the back entrance of the Empress Hotel. 388-4461

DEEP COVE CHALET
LUNCHEONS: 12 to 2:30 p.m.
DINNER: 5:30 to 8:30 p.m.
RECEPTIONS: 2:30 to 5:30 p.m.
Afternoon Teas Discontinued
PHONE 656-3541
Closed Monday and Tuesday

G.R. PEARKES Arena
3100 TILLICUM
388-6664
ROLLER SKATING
★ FRIDAY
7 - 10 p.m.
★ SATURDAY
2 - 4 p.m.
7 - 10 p.m.
★ SUNDAY
2 - 4 p.m.
7 - 10 p.m.
SPECIAL WEEKEND RATES
Admission 25c
Rental 25c

Dine Downtown at the
Family Restaurant
Enjoy satisfying, inexpensive "dining-out" often, at SCOTT'S!
Open 24 Hours Every Day for Your Dining Pleasure
SCOTT'S
RESTAURANT
650 YATES, at DOUGLAS

ESQUIMALT SPORTS CENTRE
ROLLER SKATING TONIGHT
8 - 10:30 p.m.
and every
Mon., Wed., Fri., Sat. and Sun.
Esquimalt Senior High Giant Bingo, Sat., June 7
Summer Bonspiel June 26 to 29
Summer Skating School starts June 30. Openings Available.

THE EMPRESS ROOM
FEATURING
JOHN DUNBAR
Scottish Variety Show
with
GAIL BAMFORD and JAMIE TROY
2 SHOWS NIGHTLY
9 and 11 p.m.
NO COVER CHARGE
Monday through Thursday with Dinner
Reservation—384-8111

Dinner from 6 p.m.
Dancing 8 p.m. to the
MUSIC OF BROTHERS FORBES

Gold Cup
RESTAURANT
ANNOUNCES
THE GOLD ROOM
DINING LOUNGE
FULLY AIR-CONDITIONED
Now Open for Dining
★ RESERVE NOW FOR FRIDAY AND SUNDAY
★ SORRY! ALL BOOKED-UP ON SATURDAY NIGHT
Mon. to Thurs., 8 a.m. - 9 p.m.
Fri., 8 a.m. - 10 p.m.; Sat., 11 a.m. to 10 p.m.; Sunday, 4:30 - 8:00 p.m.
1122 YATES 383-4732

ego interiors
1028 FORT — NEAR COOK
Unique Gifts
Be Sure You Visit Victoria's Best Import Store . . .
Everything in tableware accessories such as china, glass, stainless steel, enamel, ceramics, woodenware, tableware, linen, etc.
All exclusively selected for quality and design.
ego interiors
Manager, J. Egoyan

MEMORIAL ARENA
MAKE THE SCENE
TONITE
8:00 P.M.
ROLLER FUN
FOR EVERYONE
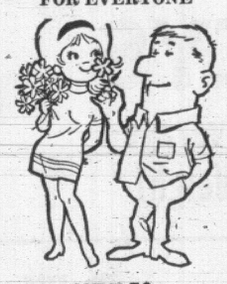
ONLY 50c
SKATES INCLUDED
Win A Transistor Radio

The World-Famous SEAFOOD RESTAURANT

BROILED STEAKS—PRIME RIBS
DINE AND DANCE
TO THE MARINA COMBO
Oak Bay Marina Restaurant
RESERVATIONS 386-7557

Oak Bay 9th Annual
TEA PARTY

Fun For All By Jove
On Land — Sea and Air Tea Too!
A Whale of a Tea Party
June 7 & 8
Co-ordinated by the Oak Bay Board of Trade and the Oak Bay Lions Club
Saturday, June 7
Parade 10:00 a.m. (Assembly Windsor Park 8:30 a.m.)
Officials Tea Party, 12 noon
Carnival Rides
Tea Pouring Ceremony, 1:00 p.m.
VARIETY SHOW, 2:00 p.m.
YMCA Gymnastics
Katherine Costain Dancers
Victoria Bowmen Archery Demonstration
Oak Bay Senior Secondary Band
The Dominoes
CHILDREN'S SPORTS
(Age 11 and under)
Egg and spoon race, sack race, Three Legged Wheelbarrow race, slow bicycle race.
DO-IT-YOURSELF ART SHOW
FREE DANCE 8:30-11 p.m. THE COYNES
BARON OF BEEF AVAILABLE ALL DAY—
KIWANIS REFRESHMENT PAVILION OPEN
Ernie Hackett at the Hammond Organ
Sunday, June 8 1-5 p.m.
Aqua Ski Club Grand Opening
Canadian Coast Guard Helicopter
Victoria Flying Club fly-past, 2:20 p.m.
Mary Tod Swim, 3:00 p.m.
Victoria Outboard Club display
Ski Divers, 2:00 p.m.
Aqua Ski Club Kite Flyer
Yacht Clubs of Victoria Regatta
Amphicar demonstration and many "SURPRISES"
Art Show All Week in Village Store Windows

SPECTACULAR ROSS FOUNTAINS

Starting Saturday!
Romantically Illuminated
every evening after dark.
No extra charge.
VISIT THE BUTCHART GARDENS TODAY!
UNBELIEVABLY BEAUTIFUL! . . . SEE "ENTERTAINMENT GUIDE COLUMN", PAGE 19 FOR COMPLETE DETAILS. Open every day 9 a.m. to 11 p.m. Starting Saturday.
RESTAURANT OPEN EVERY DAY 11 A.M. TO 5 P.M.

FOLLOW THIS VICTORIA

ENTERTAINMENT GUIDE

BUTCHART GARDENS. ROMANTICALLY ILLUMINATED—Starting Saturday, June 7, the gardens will be romantically illuminated every evening after dark and will be open every day, 9 a.m. to 11 p.m. One of the world's most admired, most loved gardens. Developed from an abandoned cement quarry, they're actually six gardens in one—fabulous Sunken, Lake Garden featuring the spectacular "Ross Fountains", English Rose, stately Italian, quaint Japanese and the great Stage Show Garden. Plus the Fuchsia Arbour, Show Greenhouse and the fascinating Gift Shop. Here's a thrifty idea. Since there is no extra charge to see the romantic night lighting, come early in the evening, enjoy the gardens by daylight, relax over a cup of coffee, then stroll through the gardens again after dark. Entirely different, unbelievably beautiful! The fabulous Sunken Garden and the spectacular "Ross Fountains" are so grand they alone are worth going to see. DELICIOUS LUNCHES, AFTERNOON TEAS, SERVED every day 11 a.m. to 5 p.m. You're only a few minutes drive to this renowned land of loveliness; so phone a friend, plan an outing now!

ROYAL LONDON WAX MUSEUM—In the Crystal Garden Swimming Pool building across from the back entrance of The Empress Hotel. See over 100 life-size Josephine Tussaud wax figures direct from London, England, including newly arrived scenes of President Richard M. Nixon of the United States and "The Martyrs of Hope" scene with John Fitzgerald Kennedy and Martin Luther King; Canada's Prime Minister Pierre Elliott Trudeau. See the Famous of Yesterday and Today. The Hall of Famous People, The Chilling Chamber of Horrors and the Enchanted Fairyland. The Royal London Wax Museum has entertainment for the whole family. Open 9 a.m. - 10 p.m. including Sundays. 388-4461.

COWICHAN FOREST MUSEUM—"The biggest little train ride in North America". That is our firm claim, for where else can you board a real steam train on a narrow gauge track and travel through woods and over water past a unique display of old logging equipment once used to harvest the resources of our great forests? On foot you can wander along tree-lined paths where notices describe the mystries of woodland growth. Thre is enjoyment here for young and old alike. Set on beautifully timbered lakeside grounds, this museum offers marvellous material for your picture album. Located on Highway No#1, one mile north of Duncan. Open 10 a.m. to 5:30 p.m.

UNDERSEA GARDENS—Located in VICTORIA'S INNER HARBOUR at CPR Wharf, open 9 a.m. 'til 10 p.m. More than 3,000 creatures of the deep in their natural habitat. Descend beneath the sea to a huge Underwater Theatre for Scuba Diver Shows featuring Giant Octopus, Herbie the Seal and voracious wolf eels. Clear water assured by special filtering technique.

SEALAND—Victoria's newest attraction. See the mysterious marine world above and below the sea: killer whale, seals, sea lions, sea birds, world's largest display of octopuses; Canada's largest display of salmon, wolf eels, hundreds of fascinating sea creatures. Remember, there's more to see at Sealand. Daily, 9 a.m. to 10 p.m., on scenic Marine Drive at Oak Bay Marina.

FABLE COTTAGE—Dreamhouse Hideaway becomes visitors delight! Take advantage of this rare opportunity to visit one of the worlds most unusual homes. Situated on beautiful Cordova Bay just off Highway 17, a few minutes from city centre. Open 9.30 a.m. to dusk. Guided Tours.

FISHING FOR EVERYONE—Oak Bay Marina, 386-3445. Salmon Fishing, Oak Bay guide service, fleet of large charter boats, expert guides, free tackle, bait, coffee. Deep sea sports fishing—61' cruiser Mv. Lakewood. Every Saturday-Sunday 9 a.m.-1:30 p.m., approx. $1.35 per hour. Rental boats—modern fleet, new motors, rental rods.

THE ART MARKET—5276 West Saanich Road, on the way to Butchart Gardens. See the display of old Indian Artifacts, watch artists and craftsmen at work . . . pottery, painting, rug making, etc. OPEN 7 DAYS A WEEK, NOON TO 10 P.M.

WATER TOURS — Victoria harbour 11:15, 12:45, 2:15, 3:45, 5:00, 7:00. Opposite Empress Hotel.

Painting in Parks Program for Youth

Budding young Picassos will have a chance to develop their artistic technique under the trees in Beacon Hill Park again this year.

Children's Painting in the Parks classes, sponsored by the Federation of Canadian Artists for children six to 16, will run from July 2 to Aug. 7.

Classes are two hours twice a week and the registration fee of $12 per child covers the cost of art supplies.

The aims of the painting in the park classes are primarily "to introduce children to the wonderful satisfaction of painting as a hobby and to give youngsters a worthwhile activity to help fill the long summer hours."

Interested parents must preregister their young artists by June 20 and can obtain forms at any school or at the Painting in the Parks office, 203 Beechwood Avenue.

Pupils Protest

ST. ALBERT, Alta. (CP)—About 300 students of Paul Kane Senior High staged a one-day walkout Wednesday to protest what their student union president said were strict administrative procedures. They said three popular teachers at the school 10 miles northwest of Edmonton, were forced to resign.

NIGHT ON THE TOWN
'PHILADELPHIA HERE I COME'
At the Playhouse
Best tickets in the House and Dinner at the
McPHERSON SEAFOOD AND STEAK HOUSE
RESERVATIONS: 388-4741
Seafood Dinner and Tickets $5.95
Steak Dinner and Tickets $6.50

DINING WITH A DIFFERENCE
Gay Nineties Spare Rib House
WHERE KEN PEAKER AND SHEILA PLAY NIGHTLY
LULU-BELLE—WORLD FAMOUS SPARE RIBS
825 Burdett CHERRY BANK HOTEL 385-5380

THE Net Loft
NOW OPEN FOR YOUR DINING PLEASURE
BUSINESSMEN'S LUNCHEONS SERVED 12 - 2 P.M.
Ph. 388-5551 for Reservations 640 MONTREAL ST.

OAK BAY BEACH HOTEL
Dinner
Served Daily, 5:30 to 9 p.m., in the
Tudor Dining Lounge
Luncheon, 12 noon to 2:30
For Reservations, Wedding Receptions and Banquets, call 383-1137
1175 BEACH DRIVE

THANKS A MILLION
We say THANK YOU to the nearly ONE MILLION visitors we've had since we opened. Watch for the BIG HAPPENING . . . someone will be number 1,000,000. It could be you.
The UNDERSEA GARDENS
In Victoria's Inner Harbour at the CPR Wharf
Open 9 a.m. 'till 10 p.m.

DINGLE HOUSE
"For Your Dining Pleasure"
Featuring Prime Ribs of Beef and a Varied a La Carte Menu.
Open Daily, 5-10 p.m.
CLOSED MONDAYS
Reservations After 3 p.m.
PHONE 382-8721
141 Gorge Road East

GEM Theatre Sidney
Doris Day
Brian Keith
"With Six You Get Eggroll"
Mon. to Fri at 7:45 p.m.
Sat. 6:50 and 9:00 p.m.

Winner of 3 Academy Awards!

FRI. and SAT. 6:30 and 9:00
ALL OTHER NIGHTS 8:00 p.m.
Sat. Matinee 1:30
CAMELOT
RICHARD HARRIS · VANESSA REDGRAVE · FRANCO NERO · DAVID HEMMINGS · LIONEL JEFFRIES · LAURENCE NAISMITH
TECHNICOLOR® PANAVISION® FROM WARNER BROS.-SEVEN ARTS
EVENINGS
Adults 1.50
Students ...1.25
Golden Age 1.00
Children ... .75
OAK BAY
2184 OAK BAY AVE.
383-2943
MATINEES
Adults 1.25
Students ...1.00
Golden Age.. .75
Children ... .50

LAST 5 DAYS

BEST FOREIGN FILM
THE TWO PART PRODUCTION OF LEO TOLSTOY'S
WAR and PEACE
PRESENTED BY THE WALTER READE ORGANIZATION AND SATRA • IN COLOR • RELEASED BY CONTINENTAL
PART II
"NATASHA AND PIERRE THE BURNING OF MOSCOW"
RESERVE SEATS AT BOX OFFICE OR BY PHONE
BOX OFFICE OPEN NOON - 9 P.M. Fox CINEMA QUADRA AT HILLSIDE - 382-3370 PHONE ORDERS 382-3370
NIGHTLY 8 P.M. MATS. WED. and SAT. 2 P.M

A lusty look at a saucy sextet of lovely bawdies...!
RAQUEL WELCH
THE OLDEST PROFESSION
also starring Jeanne Moreau · Elsa Martinelli · Michele Mercier · Nadia Gray · Anna Karina
Co-directed by JEAN-LUC GODARD · PHILIPPE DE BROCA · MAURO BOLOGNINI
Evenings 7:00 and 9:00 p.m.
836 YATES ST.
383-6414
Coronet

Birmingham Bicycle Club
at
The Old Forge
OPEN Thurs. - Fri. 8 p.m. 'til 2 a.m.
Sat. 7 p.m. 'til Midnight
VICTORIA'S NEWEST SING-ALONG
featuring
IRENE HENDERSON
"CANADA'S GRACIE FIELDS"
Cover Charge: Weekdays, $1; Fri. - Sat., $1.50
STRATHCONA HOTEL
383-9913

TILLICUM OUTDOOR
BURNSIDE AT TILLICUM — EV 2-7331
BOX OFFICE OPENS 8:30 p.m.
CARTOON CARNIVAL AT DUSK
THE MIRISCH CORPORATION Presents
SIDNEY POITIER · ROD STEIGER
in THE NORMAN JEWISON-WALTER MIRISCH PRODUCTION
"IN THE HEAT OF THE NIGHT"
COLOR by DeLuxe
"THEY GOT A MURDER ON THEIR HANDS. THEY DON'T KNOW WHAT TO DO WITH IT!"
HARRY SALTZMAN presents
"BILLION DOLLAR BRAIN"

STARTS TODAY
COMES UP FLIP AND FRISKY!
A bubbly new reason why 'England swings like a pendulum do'!"
—Bob Salmaggi, WINS Radio
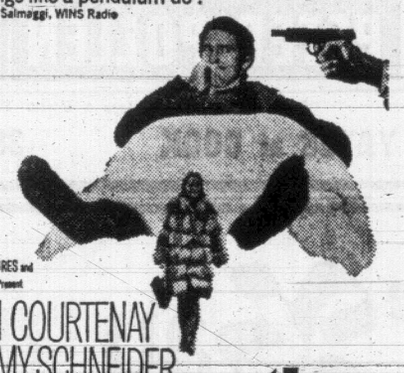
COLUMBIA PICTURES and CARL FOREMAN Present
TOM COURTENAY
ROMY SCHNEIDER
in BRUCE COHN CURTIS' PRODUCTION
'otley'
A 3D stamped
ALAN BADEL · JAMES VILLIERS · LEONARD ROSSITER · JAMES BOLAM and FIONA LEWIS
Your Dot Partridge sing "Random Sound" on the Odyssey Soundtrack LP and Capitol single
COLUMBIACOLOR
808 Yates St. 382-4278
HAIDA
EVENINGS AT 7:00, 9:00
SATURDAY: 1:30, 3:30, 5:30, 7:30, 9:30
Last Complete Show 9:00 p.m.
WED. MATINEE 2 P.M.

Champion Dutch Fried Chicken
TRY IT ENJOY IT IT's GOOD!
2405 Douglas St. Phone 382-0911
★ FAMILY SPECIAL
12 Pieces Dutch Fried Chicken
6 Butter Rolls
1 Pint Coleslaw, Large Box French Fries, Large Fruit or Cream Pie or Two Pints of Soft Ice Cream $5.25
MILKSHAKES 19c
Chocolate, Strawberry or Vanilla. 16 fl. oz. container .....
★ NOTE We Deliver Free Within Three-mile Circle On Orders $5.00 and Over.
SMALLER ORDERS, 75c DELIVERY
FREEZER SPECIALS
15 OVEN-FRESH LOAVES $2.99
HAMBURGER OR WIENER BUNS—Sliced ..... 3 Doz. $1.00
MINTEN'S DRIVE-IN BAKERY
"When It Is Fresher, It's Not Baked Yet"
2405 Douglas Street Phone 383-3043

OUR THEATRE IS ESPECIALLY PROUD OF HAVING BEEN SELECTED TO PRESENT THIS GREAT FILM ON THE ANNIVERSARY OF D DAY . . .
DARRYL F. ZANUCK'S THE LONGEST DAY
STARTS TODAY
Based on the Book by CORNELIUS RYAN
Released by 20th Century-Fox

WITH 42 INTERNATIONAL STARS!
★★★★ —N.Y. Daily News
PLEASE NOTE:
DOORS DAILY AT 1:30 P.M.
FEATURE STARTS AT 1:45, 4:55, 8:10
REGULAR PRICES
Golden Age 50c to 5
Children 50c all day
CAPITOL
805 YATES 384-6811

Victoria's Finest Entertainment!
THIS PICTURE HAS A MESSAGE:
"Watch out!"

20th Century-Fox presents
100 RIFLES
A MARVIN SCHWARTZ Production
Starring
JIM BROWN
RAQUEL WELCH
BURT REYNOLDS
Co-starring FERNANDO LAMAS · DAN O'HERLIHY · HANS GUDEGAST
Produced by MARVIN SCHWARTZ · Directed by TOM GRIES
Screenplay by CLAIR HUFFAKER and TOM GRIES
Based on a Novel by ROBERT MACLEOD
Music by JERRY GOLDSMITH
COLOR by De Luxe
Adult Entertainment
TODAY!

ODEON 780 YATES ST. 383-0513
Doors 1 p.m.
1:00, 3:00, 5:00, 7:00, 9:15
Last Complete Show 9 p.m.

3rd WEEK!
This is the film PLAYBOY ran ten well-stacked pages on in their March issue!
"A sort of 'What's New Pussycat?' brought up to today's level! Filmed in the new style...slick cinema...bright wit...satiric barbs!" —Judith Crist, N.Y. Magazine
"A zany erotobiography! The wackiest, sexiest film yet!" —PLAYBOY Magazine
"Long, well-earned bows to everyone involved...there is not a performance that does not ring true. It will be seen...it will be enjoyed...it will be remembered!" —Hollywood Reporter
"...CAN Heironymus MERKIN ever Forget MERCY Humppe and find true happiness?"
Anthony Newley · Joan Collins · Milton Berle
"Can Heironymus Merkin ever forget Mercy Humppe and find true happiness?"
co-starring Bruce Forsyth · Stubby Kaye and George Jessel in "The Presence"
RESTRICTED No Admittance to persons under 18.
TECHNICOLOR
WARNING: This picture contains scenes of excessive nudity —B.C. Censor.
Royal 3 FAMOUS PLAYERS THEATRES
— FEATURE STARTS AT — 1:00, 3:05, 5:05, 7:10, 9:20
Last Complete Show 9:00 p.m.
Golden Age 50c to 5 p.m.

Czech 'National Hero' Expelled For Charging Murder, Torture

By DAN MORGAN
The Washington Post

PRAGUE — Dr. Frantisek Kriegel, a leading Communist reformer, is purported to have told Czechoslovakia's Communist Central Committee right before his expulsion that those responsible for murder and torture in the 1950s, and economic crisis now, still retain their seats in the ruling party.

His remarks, in which he also defended his opposition to the legalization of the Soviet troops' presence here, resulted in his expulsion from the Communist Party on the spot after 38 years, and a bitter denunciation from Party Leader Gustav Husak.

The plenary session certified Czechoslovakia's return to the doctrine of democratic centralism and orthodox Marxism-Leninism.

In light of the rapid return of authoritarian control over party and state in the last few weeks, Dr. Kriegel's speech was seen as an act of courage. A text of what purported to be his opening statement was circulating widely in Prague at the highest level. It was also posted in various institutes at Charles University and on one wall downtown the inscription was chalked, "Bravo, Mr. Kriegel."

Under present censorship and tightening restrictions on dissemination of information it was impossible to authenticate the speech but it was judged to be authentic both by official and unofficial quarters.

NATIONAL HERO

Aside from charging conservatives with co-responsibility for the present crisis, Dr. Kriegel claimed that the invasion violated the Soviet Union's own definition of aggression as submitted as an adjunct to the United Nations Charter.

He said also that the Czechoslovak question, which the pro-Soviet leadership here wants to keep off the agenda of the Moscow Conference of Communist Parties, was highly pertinent and should be discussed there.

Dr. Kriegel, 61, who fought against Franco in Spain and later against Hitler, was one

KRIEGEL
. . . ousted by Reds

of those members of Alexander Dubcek's presidium seized by Soviet troops on the night of Aug. 21. He is something of a national hero. The Soviet authorities released him on personal demand of President Ludwig Svoboda, who on a number of occasions has refused to be bullied by Soviet threats.

Dr. Kriegel, who is Jewish, was the target of "anti-Zionist" propaganda in the orthodox East European press last year. He was the first to be forced off the Dubcek leadership team.

According to the text circulating here, Dr. Kriegel, who heads a Prague hospital, noted that "until now no one has been dismissed from the central committee who had direct responsibility for the fact that dozens of people met an unworthy death at the hands of the hangmen," or for the fact that "thousands were condemned for long years of torture and prison on the basis of their accusations . . ."

Among those he said were responsible for present problems were former premier Josef Lenart, former deputy prime minister Otokar Simunek and Jiri Hendrych, a close protege of discredited party leader Antonin Novotny. Kriegel indicated that all were co-responsible for the present situation.

In the past few weeks a large number of party officials from the Novotny era have returned to high posts.

SHOCKED LEADERS

The text's reference to the 1950s appeared to touch on a report on the distorations of that period by leading Communist officials, which was completed recently but never released.

According to observers, the Kriegel speech sent the plenum into turmoil, shocked the leadership and forced an adjournment. It occurred at the moment when the party chiefs were laying down a new policy forbidding criticism of party actions before or after they are taken.

After meeting privately for a few minutes the 11-man ruling presidium returned and Husak, reportedly furious, announced that Kriegel's ouster not only from the central committee but also from the party had been proposed.

Though some remaining moderates thought the speech would rally support against the conservative deluge, only 23 voted against Kriegel disciplining and 18 abstained. The party body has more than 180 members.

Shortly afterwards five more liberals were expelled from the central committee.

The next day, in a nationwide television speech, Husak bitterly ridiculed Kriegel saying, "We will not kill anybody . . . but neither will we Kriegel them . . ."

Before the Magistrate

Patrick A. Hawthorne, 23, of 2988 Tillicum, was fined $100 for the theft of six shuffleboard rocks and $300 for dangerous driving.

He was also prohibited from driving for six months.

Saanich Const. Norman Ellison said he chased the accused on Douglas Street, Finlayson and Gorge Road, May 24, and that Hawthorne drove in an erractic manner, nearly hitting a traffic island and another car. He accelerated to speeds near 85 m.p.h.

When the car was found later, the rocks, worth $5.50 each, were found in the car, and belonged to the Tillicum Club.

Genevieve Eng, 4115 Shelbourne, was fined $100 for shoplifting two books, three comics and a package of throat lozenges from a city drug store May 22.

Court was told she left the store without paying for the goods after shopping in the store with a four-year-old child.

"It's bad enough to steal without doing it in front of your own child," said Magistrate Ostler.

"It sets a bad example."

David Roblin, 3691 Wascana, was jailed 20 days after being convicted for intoxicated care and control of a motor vehicle.

Housing Squeeze Helped

The Victoria Labor Council heard about a Seattle experiment Wednesday night which tackles two housing problems and generates its own money to pay the costs.

Ashley McConnell, delegate from the B.C. Hydro bus drivers' union, suggested the plan might be even more successful in Victoria where a high proportion of older people live one and two to a house.

He said a community agency operates the Seattle program and it works this way:

The agency finances renovations to rundown houses occupied by one or two people. The renovations include adding a suite or small apartment.

The owner pays the cost of the renovations, at nominal interest, from rent the added accommodation provides.

Net result of the program: more accommodation to meet the housing shortage and restoration of houses on their way to being slums.

'Superb Rescue Work' Claims Aussie Captain

From AP-Reuters

SINGAPORE (CP) — Superb rescue work saved the lives of many sailors on the U.S. destroyer Frank E. Evans after a collision with the Australian aircraft carrier Melbourne in the South China Sea Tuesday, the captain of the Melbourne said today.

Capt. J. P. Stevenson told a news conference aboard the Melbourne an hour after it docked here today that all but one of the 199 survivors from the Evans were rescued within four minutes of the collision.

Meanwhile, both the U.S. and Australia announced that a joint preliminary investigation into the collision which killed 74 U.S. sailors will be held Monday at Subic Bay in the Philippines.

The U.S. aircraft carrier Kearsarge, with 196 survivors from the collision on board, arrived in Subic Bay today.

Three senior Australian officers flew from Sydney today to attend the inquiry into the collision which halted SEATO naval exercises involving 60 warships from six nations.

Stevenson said he will fly to the Philippines tonight for the inquiry.

The Melbourne, with a yawning gash across its bow and a buckled flight deck, crawled into Singapore harbor earlier today with its flag at half-mast.

Stevenson, 48, described the disaster 600 miles away and three days ago as occurring on "a clear moonlit night with very good visibility and a calm sea."

He said he was in physical control of the 25,000-ton carrier and on the bridge at the time of the collision.

"As on previous nights the ships were fully darkened and simulated wartime conditions and were steaming at 18 knots carrying out a zig-zag . . . designed to make the submarine attack more difficult."

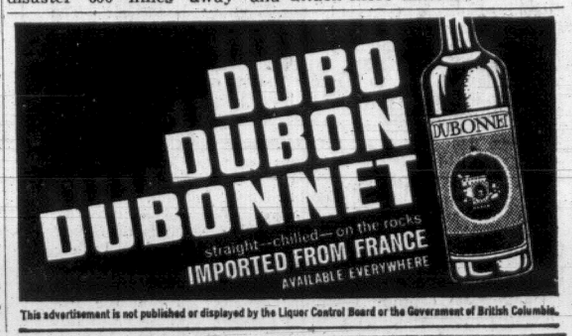

Colwood Riders Win Show Awards

Duncan Rimmer, riding Sheba, won the senior aggregate when the Colwood Trail Riders held their annual club show Sunday at the Saanichton fair grounds.

Sally Meakes on Red and Hugh Ryder riding Cricket tied in points for the junior aggregate.

The Junior sportsman trophy went to Sandy Trickett, who rode Dusty. Roy Jewell was judge.

Winners of the various class events were:

Senior trail horse: 1, Joyce Brooks on Molly Dee; 2, Jack Davis on Jone's Chubby; 3, Marj Macpherson on Spokane Chief; 4, Doris Ganton on Shanfara.

Junior trail horse: 1, Ruth McIver on Scarlet Cherry; 2, Hugh Ryder on Cricket; 3, Lynn Crane on Happy Button; 4, David Stevenson on Tadpole.

Senior western pleasure: 1, Doris Ganton on Shanfara; 2, Jim Cunningham on Eveda Taffaur; 3, Jack Davis on Jone's Chubby; 4, Mike Smith on King Cananen.

Junior western pleasure: 1, Hugh Ryder on Cricket; 2, Ruth McIver on Scarlet Cherry; 3, Susan Pink on Gold Dust Bob; 4, Heather Montgomery on Yillow Jengles.

Senior stock saddle seat: 1, Suzanne Charanows on Arafan; 2, Jim Cunningham on Eveda Taffaur; 3, Mary Macpherson on Spokane Chief; 4, Alan Macgillivray on Tamantha Rose.

Junior stock saddle seat: 1, Hugh Ryder on Cricket; 2, John Sachwell on Khalil; 3, Sally Meakes on Sandy; 4, Eddy Brooks on Pepper.

Senior riding horse: 1, Suzanne Charanows on Arafan; 2, Dale Caldwell on Baldie Cat; 3, Mary Macpherson on Spokane Chief.

Junior riding horse: 1, Sily Meakes on Sandy; 2, Lynn Crane on Happy Button; 3, Terry Hanna on Tommy Tucker; 4, Tom Brooks on Payton's Pixie.

Senior reining horse: 1, Jim Brooks on Dea Montana; 2, Dale Caldwell on Baldie Cat; 3, Mike Smith on King Cananea; 4, Jack Davis on Jone's Chubby.

Junior flag race: 1, Robin Sheffield on Buster; Tom Brooks on Payton's Pixie; 3, Ruth McIver on Scarlet Cherry; 4, Diane Jones on Buck.

Senior flag race: 1, Duncan Rimmer on Sheba; 2, Floyd Adams on Skiddo.

Junior pole bending: 1, Diane Jones on Buck; 2, Sally Meakes on Red; 3, Sandra Trickett on Dusty.

Senior pole bending: 1, Duncan Rimmer on Sheba; 2, Floyd Adams on Skiddo.

Junior stake race: 1, Sally Meakes on Red; 2, Diane Jones on Buck; 3, Eddy Brooks on Pepper; 4, Robin Sheffield on Buster.

Senior stake race: 1, Roy Telford on Bo Lindy; 2, Duncan Rimmer on Sheba.

Junior barrel race: 1, Sally Meakes on Red; 2, Tom Brooks on Payton's Pixie; 3, Diane Jones on Buck; 4, Cindy Miller on Apache.

Senior barrel race: 1, Roy Telford on Bo Lindy; 2, Duncan Rimmer on Sheba; 3, Floyd Adams on Skiddo.

Junior scurry race: 1, Cindy Miller on Apache; 2, Diane Jones on Buck; 3, Tom Brooks on Payton's Pixie; 4, Andrea Forsey on Neil.

Senior scurry race: 1, Duncan Rimmer on Sheba; 2, Floyd Adams on Skiddo.

Essay Contest Winners

Thirty-four Vancouver Island winners of the Royal Commonwealth Society's annual essay contest will receive awards at a ceremony in the Newcombe Auditorium of the Provincial Museum Saturday at 2:45 p.m.

All essays judged in B.C. will be sent to London to compete against entries from the rest of the Commonwealth.

First prize winner is Donna Sullivan of St. Ann's Academy. Other winners are:

Class A: Highly commended—Margaret Williams, Campbell River Secondary School. Commended—Janice Shaw and William Clark, Nanaimo Senior Secondary School; Mollie English, St. Ann's Academy.

Class B: Highly commended—Jennifer Allin, Woodland Junior Secondary School; Pamela McColl, Nanaimo Junior Secondary School. Commended—Stephen Brett, Woodland Junior Secondary School; Gordon Wright, Carole Edgar and Pamela Fuhr, Nanaimo Junior Secondary School.

Class C: Highly commended—Verity Williams, Norfolk House School; Sally Mortimer and Brian Copeland, Dufferin Crescent School, Nanaimo; Lois Russell, Ladysmith Elementary.

FIRST IN SALES!
FIRST IN QUALITY!

with
Vancouver Island's largest truck stock to choose from

1969 F100 STYLE SIDE PICKUP
Backed by Ford's 5-Year, 50,000-mile Guarantee

ONLY $72* PER MONTH

★ Budget your purchase through low-cost Ford Motor Credit.

Including sales tax and licence. Based on 36 equal monthly payments with 1/3 down. Full Price $2987

PETER POLLEN FORD

"Peter Pollen Guarantees a Better Buy"

YATES at COOK 384-1144

VICTORIA'S GREAT STORE, DOUGLAS AT FISGARD. OPEN DAILY 9 A.M. TO 5:30 P.M. SHOP THURSDAY AND FRIDAY, 9 'TIL 9. DIAL 385-1311
ALL ISLAND CENTRES OUTSIDE THE GREATER VICTORIA AREA AND GULF ISLANDS CALL ZENITH 6040 (TOLL FREE)

THERE'S MORE FOR YOU DOWNTOWN

the Bay

Summer Furniture Accessories At Saving Prices Saturday

Give your leisure time a glamourous lift with high-style decorative blue, gold, floral design accessories . . . perfect for patio, camp or garden.

"Hawaii" Sun Cot Mattress—Reg. 15.95. Sale 13.98
"Hawaii" Basket Chair Cover—Cotton or vinyl. Reg. 6.95. Sale 4.99
"Hawaii" Chaise Lounge Pad—Cotton. Reg. 4.98. Sale 3.79
"Hawaii" Chaise Lounge Pad—Vinyl. Reg. 4.98 Sale 3.79
"Hawaii" Aluminum Chair Pad—Vinyl Reg. 3.50. Sale 2.79
"Hawaii" Aluminum Chair Pad—Cotton. Reg. 2.50. Sale 1.79
"Hawaii" Umbrella Table Cover—Reg. 3.98. Sale 2.99
"Hawaii" Picnic Table Cover—Reg. 2.98. Sale 1.99
"Hawaii" Lounge Pillows—Reg. 2.25. Sale 1.79

Rattan Basket Chairs — The natural fibre with black metal legs. Thirty-inch size, well made and inexpensive for patio now, rumpus room, later. Reg. 5.98. Sale, each 4.49

Another Modern Pattern in Decorative Summer Accessories for garden or patio . . . "Linda" in gold or green . . . top quality rainproofed cotton.

"Linda" Sun Cot mattress. Reg. 21.98. Sale 16.99
"Linda" Basket Chair Cover. Reg. 9.95. Sale 6.99
"Linda" Chaise Lounge Pad. Reg. 8.98. Sale 6.49
"Linda" Chair Seat and Back Cover. Reg. 4.98. Sale 3.79

Terrycloth Summer Accessories — Highly absorbent terry that's so comfortable and cool on hot summer days . . . yours in plain lime, yellow, orange.

Chaisette Pad. Reg. 5.98. Sale 4.49
Chair Pad. Reg. 3.50. Sale 2.79
Sun Cot Mattress Cover. Reg. 5.98. Sale 2.49

"Charge It" or use your PBA Saturday in the Bay's Fashion Furniture, 4th floor

Stock Up and Save Saturday On Quality Sheets and Cases

Rose Marie Sheets and Cases
Fashion print in pink, blue, gold or lilac . . . yours in 100% cotton, flat or fitted first quality sheets.
Cases. Reg. $3 pair. Sale, pair 1.99
Flat or fitted: twin. Reg. 5.50. Sale, each 3.69
Double. Reg. 6.25 each. Sale 4.19
Queen. Reg. $8. Sale, each 5.49
King. Reg. $10. Sale, each 6.69

100% Cotton "Softone" — Long wearing service quality in becoming pastels: powder pink, misty green, sunrise yellow, frosty blue. Save 30%.
Cases. Reg. 2.30. Sale, pair 1.59
Flat or fitted twin. Reg. $5. Sale, each 3.39
Double. Reg. 5.50. Sale, each 3.69
Queen. Reg. $7. Sale, each 4.99

Cannon White Percale Sheets—Pure cotton with a 180 thread count. Flat or fitted. Twin. Sale, each 4.38
Double. Sale, each 4.88
Double, extra long flat. Sale, each 5.48
Double, extra wide flat. Sale, each 5.48
Queen. Sale, each 6.48
King. Sale, each 9.88

Texmade Sheets, Cases — Smooth service weight white sheets at 20 to 25% saving. Cases:
42x33". Reg. $2. Sale, pair 1.49
Flat or Fitted:
Bunk. Reg. $4. Sale, each 2.69
Twin. Reg. 4.50 Sale, each 3.19
Double. Reg. $5. Sale, each 3.39
Queen. Reg. 6.50. Sale, each 4.39
King (flat only). Reg. 8.50. Sale, each 6.49
¾ bed fitted. Reg. $5. Sale, each 3.89
Extra Long Twin. Sale, each 3.89
Extra Long Double. Sale, each 4.49

"Charge It" or use your PBA in the Bay, Staples, third floor

Now at Sale Prices . . . Co-ordinated Fashion Drapes and Bedspreads

"Eden" Co-ordinated Spreads, Drapes

Perfect for country or traditional rooms, this handsome floral comes in red, gold, blue, green. The drapes are fully lined, pinch pleated. Spreads are quilted throw style. (Shorty drapes available by special order).

Drapes 84" Long:
4' coverage. Sale, pair 17.99
6' coverage. Sale, pair 26.99
8' coverage. Sale, pair 35.99
10' coverage. Sale, pair 44.99
12' coverage. Sale, pair 53.99

Spreads:
Twin. Sale 29.99
Double. Sale 33.99
Queen. Sale 47.99
King. Sale 49.99

"Valencia-Milano" Co-ordinates

Ideal for Spanish, Country or Contemporary rooms, this pattern comes in burnt orange, blue/green and orchid. Drapes are fully lined and pinch pleated while spreads are quilted throw style. (Shortie drapes may be specially ordered.)

Drapes 84" Long:
4' coverage. Sale 17.99
6' coverage. Sale 26.99
8' coverage. Sale 35.99
10' coverage. Sale 44.99
12' coverage. Sale 53.99

Spreads:
Twin. Sale 29.99
Double Sale 33.99
Queen. Sale 47.99
King. Sale 49.99

The BAY, draperies, fourth floor

FREE CUSTOMER PARKING IN THE BAY PARKADE

Hudson's Bay Company
INCORPORATED 2ND MAY 1670

the Bay

Save on Budget Priced Children's and Girls' Wear

Girls' 8 to 12 Pant Suits: Make the summer scene in a smashing, young pant suit from the Bay. Colourful cotton in sunny yellow with bright floral pattern. Two-piece styling featuring long sleeved jacket with Nehru collar and button front; straight cut pants with banded waistline and side zipper closing. Sale, 2-piece suit 3.99

Girls' Tank Tops: Easy-care Acrylic blends in white with floral pattern. Sleeveless style with round neckline. Perfect topping for slims, shorts, skirts. Sizes 8 to 14. Reg. $3. Sale, each 1.99

Little Girls' T-shirts: Easy-care Arnel—perfect to wear with shorts and slims. Short sleeved, turtle neck styling. In pink, yellow, green. Sizes 4-6x. Sale, each 1.55

Boys' and Girls' Cotton Playwear: Two-piece styling in assorted plains and prints. Short sleeved or sleeveless tops and short shorts. Sizes 4-6x. Reg. 1.49. Sale, set 77¢

Girls' Terry Shortalls: Green, white, navy or yellow stretch terry—great for for beach or play. Wear as is or over swimwear for summer fun days. One-piece styling for extra comfort; zipper front. Sizes 4 to 6. Sale, each 1.99

Girls' Arnel tank tops: So cool and comfy for summer days. Just wash and dry, they'll never need ironing. Sleeveless, round neck styling in pink, green, yellow. Sizes 4 to 6x. Sale, each 1.55

Famous maker sportswear: Famous cotton knits by an internationally known maker. Group includes infants' suits, T-shirts, dresses, slims, shorts. All in yellow or blue. Sizes 12 mos. to 6x. Sale, each 1.29

Infants' Stretch Sleepers: One- and two-piece styles in nylon terry. Blue, yellow, pink. In infants' sizes Sale, pair 1.99

Girls' sweat shirts: 100% fleece lined cotton for summer play or camping. Long sleeves, raglan styling, crew neck, reinforced neck band that will not stretch out of shape. Blue, yellow, gold, green. Sizes S.M.L. Reg. $3. Sale, each 1.99

Girls' stretch nylon tank tops: You'll never have to iron these popular tops that keep their shape washing after washing. Crew neck, sleeveless styling in assorted stripes. Sizes 3 to 6x. Sale, each 99¢

Girls' *Fortrel and cotton slims: New Flair styling with elastic at back of waist for neater fit, straight band at front, two "just-pretend" pockets with button trim. Yellow or green. Sizes 4 to 6x. Reg. $4. Sale, pair 2.66

Girls' *Fortrel and cotton shorts: Made to match the slims above. Short short styling with half boxer waist. Yellow or green. Sizes 4-6x. Reg. $3. Sale, pair 1.55

*RTM.

The BAY, girls' and children's wear, third floor

Hudson's Bay Company
INCORPORATED 2ND MAY 1670

Victoria Daily Times

VICTORIA, B.C., FRIDAY, JUNE 6, 1969 —PAGE 21

Arthur Mayse

So far in this traveller's tale, I have reported to you on a city and its problem, with a bout of fishing sandwiched between. But the jet-scurry over a border that I hadn't crossed for a long time also gave me a chance to meet Americans as individuals in their own country.

Up here in Canada, it is easy to generalize about Americans, and easier still to monsterize them as I have heard so many Canadians do.

Yet go down among them, talk to them and listen to them, and any such notions become naive as the Canadian kid's fixed idea that every dweller below the line owns at least two late model cars.

We have our differences, but we also have our similarities.

The grim beldame who darted such looks and mutterings when her waiting-room seat was accidentally bagged while she was off jawing a ticket-clerk could be matched in Victoria or Montreal.

And who bragged loudest, the British Columbian newsman telling of trout this long, or his opposite number from Utah measuring off his state's trout with hands spread well apart?

As for our differences, the one that most impressed me was more subtle than such incidentals as accent or voting procedures. I can only define it as an American sadness that had not been in evidence when I last visited the United States.

★

The man across the table in the high-slung dining room had been talking about his town with a hearty enthusiasm that I liked.

I'd been dining late and alone when he joined me. The room was left to a few other late-comers, a band and a plaintive singer. Outside were the palms and the blue night.

We traded notes on cities and newspapers for a while longer. Then the silence that comes when strangers have run out of small-talk overtook us.

Finally I asked the question I'd previously avoided: "What do you think of the Vietnam war?"

For a moment my companion studied the brandy snifter cupped between his hands. Then he said, "How would you feel if you had to stand by and watch your mother-in-law driving your car over a cliff?"

He had made his point, but he sipped, and continued.

"I think the Vietnam war is one of the three worst disasters to involve my country," he said.

"The first was the war between north and south. It made a division that has never really healed.

"The second was Prohibition. It saddled us with organized crime.

"The third is Vietnam. It has divided us again. We can't win it, and I don't know how we can get out of it."

His own boy, he added grimly, was still small. Surely the war would be over before he reached draft age.

★

Twice, from other men in separate discussions, I heard tentative mention of the hydrogen bomb as the agent that might free the United States from her predicament. But the suggestion was made without heart or heat, and nobody present picked it up.

Whenever war was spoken of, or race riot or university protest, I sensed a weariness, as if those troubles had weighed to heavily for too long. But let other subjects intrude, and the buoyancy and lively interest at once returned.

Some of that interest centred on Victoria. I knew that Santa Barbara draws its share of winter vacationists from this city, but it surprised me to learn how many of those I talked with had visited here.

What did they like that Victoria offered? Well, everything they saw, including the extravagant green of landscapes we take for granted.

But the landmark that took their fancy was Victoria's elderly, unique Empress Hotel. When we eventually get around to building a convention centre, it mightn't hurt to keep that preference in mind.

Students Rescue Woman Scorned by Rose-Loving Hubby

By JOHN DRISCOLL

It's a good story, and the kind about university students that doesn't get into print very often these days.

It's about two girls from Trenton, Ont. and a Victoria woman who tried to drown herself in the Juan de Fuca Strait because she felt her husband loved his rosebushes more than her.

The girls, third year pre-med students vacationing with friends in Victoria, were walking along the Dallas Road beach Monday.

•

They saw a woman lying face down at the water's edge and rescued her.

When she had recovered, the distraught woman told the girls she was attempting to drown herself.

She and her husband had moved to Victoria from the United States six months ago, and while he loved the city she felt neglected.

•

The girls took her to their friend's home for coffee and a long talk. They then took her to a psychiatric clinic.

They talked to the woman's husband to tell him of her feelings.

They checked later with hospital officials to ensure than the woman was being enrolled in a socialization program.

The incident is undoubtedly true since it was related by a responsible hospital social services director who was involved and who identified herself.

The director did not want her name used because of hospital policy and the girls were reluctant to talk about the incident.

The students have since left Victoria.

Newspapers do not make it a practice to print stories without identifying at least some of the participants.

However, the students are unavailable and other names are not required.

•

The incident is a minor one compared to the riots and deaths on U.S. college campuses.

It does, however, illustrate a trait of young people often ignored: the ability to become involved and to follow up with maturity the events in which they become involved.

Everybody's Consolation Prize Winner

By STEVE HUME

First contest you've won in your life!

Just a little hard to believe at first, but there it is, a neatly-addressed letter from Florida or Alabama telling you you're one of the lucky consolation winners in the vacation contest you filled out the card for at the Jaycee Fair.

So welcome to the club. Consolation winner means you and everyone else who filled out a card in the Vacation Sweepstakes or the Sunticket Invitation contests for free holiday time in Florida or Las Vegas or New Orleans.

If you were super lucky maybe you made it as consolation winner in two or even three of the contests.

READ FINE PRINT

Bill Tyndall of the Better Business Bureau said today he has received over 130 calls from as far away as Duncan and Nanaimo querying the contests.

All three are strikingly similar. They promise the consolation winner a period of free days at hotels in major resort cities of the United States.

And they are legitimate operations.

But Tyndall urged that people who received consolation winners' brochures from Resort Hosts Internationale, Inc., Contest Corporations of America, Inc., and Vacation Sweepstakes Inc., should be careful to read the fine print.

According to the fine print, Tyndall says, consolation winners will find they haven't really won much.

REGISTRATION FEE

The free hotel time is probably legitimate, although no one has phoned to find out whether named hotels will honor the contest winners.

And there is a $15 to $25 registration fee to be paid — in advance, of course.

Consolation winners must also pay their own transportation to and from the resort city, and time restrictions limit visits to off-season when the areas are most uncomfortable in terms of heat and humidity.

The free coupons worth $150 in meal, drink and entertainment discounts prominently displayed in the brochures are standard offerings of the resort hotels, Tyndall says, and they are extremely difficult to cash.

"It's all legal," he said, "but it is an advertising gimmick designed to promote the off-season in the various resort cities, and individuals who have been told they are consolation winners should realize exactly what the set-up entails."

"SPOT OF TEA, LUV?" Getting into the jovial spirit of Oak Bay's weekend Tea Party are Paris Wright, 11, 1439 Mitchell, and Cathy Carter, 10, 2169 Beaverbrook, who will be "Tweedies" in the Saturday parade. Tweedies, by the way, are the younger denizens behind the Oak Bay Tweed Curtain. (Photo by Robin Clarke.)

Throw Down That Coffee Cup, Join the Oak Bay Tea Party

By PAT DUFOUR

The Boston Tea Party turned the Americans from a tea to coffee-drinking people.

Oak Bay is hoping that its party will work in reverse.

All set for the annual event to be held Saturday and Sunday, Oak Bay Tea Party's co-ordinator Ted Gaskell said today supplies large enough to brew an ocean of the stuff have been laid on.

There's one snag. Even in terribly British Oak Bay, coffee still remains the prime favorite.

"However, we're hoping that people will really get in the mood this year and switch to tea ... at least for the weekend. And, of course, we'll have crumpets on hand, too, for those who wish to be really authentic."

SOME COFFEE

But, just in case Oak Bay still refuses to go completely British, Gaskell reports there'll also be lashings of coffee and soft drinks on hand at Windsor Park.

Long before tea became synonymous with the bulldog and Union Jack, its discovers had thought it the solution to drunkenness. As far back as 350 AD, Buddhist priests in China were praising it in a subtle attempt to combat intemperance.

One legend attributes the beginning of tea to Bodhidharma, or Daruma, a Buddhist Saint.

He was mortified when he woke one day to find he'd fallen asleep while saying his prayers.

CAST DOWN EYELIDS

To make retribution, he cut off his eyelids and threw them on the ground. They took root, grew into a bush, the leaves of which, when dried and infused in hot water, produced a brew guaranteed to keep the sandman away.

Oak Bay Tea Party officials aren't taking any chances.

All the tea in China couldn't rival the ability of the two-day program of fun and games to keep Oak Bay residents and the many "foreigners" expected awake.

Festivities begin Saturday when a parade will leave Windsor Park at 10 a.m. en route to Willows Park where most of the weekend's activities will be centred. Many marine events have been arranged for Sunday, beginning at 1 p.m. with a display by the Aqua Ski Club.

YOUTH TO FACE TRIAL FOR ROAD FATALITY

Warren Green, a 19-year-old sailor, today was committed for judge and jury trial on charges of causing death by criminal negligence and impaired driving.

Bail was set at $4,000.

He was charged following an accident on the Old Island Highway, March 3, in which Verda L. Fawns, 19, of 441 Thetis Crescent, was killed.

Seven witnesses testified for the Crown during a preliminary hearing.

Criminals Face Bad Times Against New Police Tools

It's getting to the point where a criminal can't make a dishonest dollar without getting caught.

Some modern detection devices were on display this morning at the Red Lion Inn where 65 police officers from Washington State are holding their identification conference.

Devices included an international data processing hookup, closed circuit television, sophisticated cameras, tape recorders and copiers, and chemicals which will bring out fingerprints on almost any substance.

But what's coming in the future is even more frightening for criminals.

According to Warren Reid of Eastman Kodak the U.S. army has a frightening new camera that takes pictures of objects no longer there.

"They are taking pictures in Vietnam of tanks that left the scene 20 minutes earlier," Reid told the officers.

Reid said experimentation with lighography and laser beams has produced a device which takes a picture in four dimensions.

"By turning a portrait around you can see the front, side and back of a person's head."

Reid did not explain the principle behind these fantastic devices but said they would probably be available to the public in 5 or 10 years.

The officers, most of them police labratory, fingerprint and photography experts, were welcomed to Victoria by police chief John Gregory.

Ask The Times

Q. If I invest my money here and go to live in a foreign country, where do I file my income tax report, here, in that country, or both? T.D.

A. Income tax reports are filed in the country where you reside. If you are living abroad and, therefore, a non-resident of Canada, there is a 15 per cent withholding tax which is automatically levied by the federal government on monies going out of the country.

Uvic's Share Of Grants 'Disastrous'

$10.3M From Pot Of $65M

The University of Victoria's share of provincial operating grants this year was called "disastrous" today by acting president Dean R. L. Wallace.

He was commenting on the announcement of the division of $65 million for three British Columbia universities.

University of British Columbia will get $38,883,482; Simon Fraser University, $15.805,112, and University of Victoria, $10,311,406.

Education Minister Donald Brothers, in announcing the split of the budgeted $65 million, said the provincial government did accept the recommendations of the advisory board for the allocation of the total.

"The allocation deals a very crippling blow to the university's present operation, and shatters any aims for the future," said Wallace.

"I've had no time to consider all the details, but there is no doubt this is really disastrous.

"While, of course, we've had to hire new faculty members to look after the known increase in student enrolment, in many areas of the university it is now going to be necessary to operate with very reduced funds.

"We will actually have less money in certain areas than we had last year."

Brothers said the three universities would be paid 95 per cent of the recommended monthly allotments until November when a final decision would be taken concerning the ultimate distribution of the five per cent withheld.

FURTHER ADVICE

Brothers said Dean S. Chant, chairman of the advisory board, could then be asked for further advice if the actual fall enrolments appeared to vary with the advisory board's projections.

Brothers stated the operating grants represent an increase of 23 per cent over those provided in 1968-69.

(Capital grants, announced earlier, provided $6 million for UBC, $6 million for Simon Fraser and $3 million for Uvic, the total $15 million representing an increase of 25 per cent over 1968-69.)

The division of operating grants closely parallels a forecast made 16 days ago by Opposition Leader Tom Berger. He said UBC would get $38.9 million, Simon Fraser $15.6 million and Uvic $10.5 million.

He also said the UBC grant is $2.5 million less than the university needs and predicted it could force a major increase in tuition fees this fall.

Last year, UBC got $31.1 million, SFU $13.5 million and Uvic $8.2 million under the split announced by the government.

NEW DEPUTY MINISTER of forests in British Columbia is John S. Stokes, at present assistant chief forester of the B.C. Forest Service. He succeeds F. S. McKinnon who is to officially retire July 1 but who will continue as chairman of the Pollution Control Board. Stokes, 55, was born in Victoria and graduated from University of B.C. He first joined the forest service in 1939, went overseas with the air force, and returned in 1945. He became assistant chief forester in 1965.

Stretched Ferry Starts Sea Trials

The Queen of Esquimalt, cut in half to lengthen it 84 feet, began sea trials today and will begin regular service June 13.

The 426-foot vessel is now the biggest in the B.C. Ferry Authority fleet.

Work on the "stretched" ferry began in Burrard Drydock late in 1968. The vessel was cut in half and a new centre section added forward of the engine room.

Stretching the five-year-old Esquimalt was considered a cheaper alternative to building another ferry.

The alteration has added 55 cars and 200 passengers to her former capacity of 138 cars and 1,000 passengers.

She is also the fleet's first ferry with sewage-holding tanks that will eliminate flushing waste overboard, a pollution control messure called for by Health Minister Ralph Loffmark.

The Esquimalt will normally operate between Swartz Bay and Tsawwassen.

Drug Prisoner Escapes Again

Police were searching today for an American who walked out of Oakalla prison farm near Burnaby Thursday afternoon.

David Bruce Hill, 27, of San Francisco, was sentenced May 30 in Victoria central court to eight months in jail on charges of possessing narcotics, escaping custody, and theft.

He was sent to Oakalla because he then suffered from infectious hepatitis.

Prison officials declined to say how he escaped but a Burnaby RCMP spokesman said Hill was working with a painting crew near the east gate of the farm.

He apparently left on foot by the open gate, unnoticed, about 3:30 p.m. He is not considered dangerous.

While in custody in Victoria late last month, Hill escaped through a hospital window while an RCMP guard was outside his room.

He was captured several hours later the same day and faced additional charges when he appeared in court. He pleaded guilty of all of them.

YOUTHS REWARDED FOR LAW AND ORDER

Three youths who caught two others smashing tombstones in Ross Bay Cemetery were presented with Respect for Law and Order Awards Thursday night by the Victoria Evening Optimist Club.

The awards were given at a dinner meeting to Tony Karlsson, 14, of 316 Beechwood; Steven Jansen, 13, of 1618 Pinewood, and Bruce McNaughton, 13, of 1820 Hollywood Crescent.

A police spokesman said it is the first time to his knowledge the awards have been given here. They are presented all over North America.

Police estimated damage to the tombstones at about $600.

Unionist Sees Tax Reforms As Block to Getting Rich

A Saanich delegate Thursday asked a labor convention not to advocate tax reforms which would rob poor men of the dream of becoming millionaires.

Tony Miller of Local 374 of the Canadian Union of Public Employees made an unsuccessful plea against a resolution to ask the federal government to implement the Carter report on taxation immediately.

"Many of us came here from Ireland and England to escape from taxation," Miller told the annual B.C. CUPE division convention.

"This is one of the few countries left where a man can start out with nothing and wind up a millionaire."

"If the Carter report is implemented it means we will never have a chance to get out of the grey mass of the working class," he said.

★ ★ ★

Miller's comments were denounced by Vancouver local 1004 delegate D. L. Werlin.

"I've never heard anything so ridiculous at a labor convention in my life," said Werlin.

"Let's quit kidding ourselves that we're all future millionaires.

"You could take all the future millionaires in this room and fit them on the head of a pin."

Werlin said the Carter report advocates that taxation should be based on an ability to pay but has never been implemented except for some of the negative aspects.

"There's an unwritten law that millionaires should not pay taxes," he said.

"The working man now pays 40 per cent of his income in taxes," said Werlin.

The convention endorsed the resolution by an overwhelming margin.

National CUPE president Stanley Little of Toronto addressed the convention and lashed out at critics who contend that labor is to blame for inflation.

★ ★ ★

"Wage increases have some effect on inflation," he said. "But when management doubles its profits why is it not being accused of causing inflation?"

He called for a "dialogue between union and management under government auspices to see if we can find answers to the situation."

Little blasted what he called "discriminatory legislation" against public employees.

"In the public eye, the public employee is not supposed to disrupt services and cause inconvenience."

"After every one else's wages have moved we are permitted to say it's time you looked at us," he said.

"The rest of the labor movement should be disturbed at the lot of the public employee."

Keep It Cool With Cut-Outs

Cut-aways with a definite midriff interest accents this summer dress. Black seam binding outlines the ventilation at the waist, neck, hem and armholes of the white rayon linen fabric. The dress is an A-line skimmer.

By FLORENCE DE SANTIS

There's a little less to this year's summer dresses. The bared trend is just right for the hot months, so designers are translating the so-called nude look into dresses with a little cut out here, more cut out there.

For daytime dresses, the cut-out translates as peek-a-boo lace in a simple shirt dress with short sleeves. Behind the lace, which is worked in contrast bands, a pastel liner shows through. The same effect is done in white crochet with a flounced hemline finishing the long-torso look.

A standard summer way to bare is sleevelessness, and although the general fashion trend is to sleeves, summer always brings many sleeveless dresses. Light blend fabrics simulate voile, as in an all-tucked skimmer, buttoned down the front, with a bow at the low band neckline. Polyester simulates ribbed ottoman in a sleeveless tunic skimmer, the armholes and collar banded in the same brown as the underskirt.

Dresses for the many leisure hours of summer not only come sleeveless but have all kinds of cut-out midriff effects. There are little white piques, piped in black, with skirt and bodice connected only by gilt rings at the points of scallops. One designer has a white rayon linen skimmer bound in black, the midriff cut out in a series of lozenges. Other versions of the midriff cut-out are shown by designers using strips of lattice-work or scrollwork to cover the area in a peek-a-boo style.

Summer cocktail and evening dresses naturally go farthest along the bared route. Many use the bared midriff idea, while others cover that area with fine net which is then embroidered with light jewelling, such as seed pearls, or appliqued with scrollwork embroidery.

Plunge necklines are popular with many designers. Some of them go as far down as the waist, although most of these have a pin, or lacing or some other fastening to adjust the plunge if you prefer. Some of the plunges are part of halter necklines, which mean the back is bared, too.

This summer cocktail dress daringly uses the bared look and the little bra dress for a cool, cool style. Made of white cotton brocade, the dress is high-waisted with a front panel pleat. The top is covered in front with the use of the built-in bra, but cut boldly away at the sides to a completely bared back.

Receives Charter

Mayor Hugh Stephen presented the official charter to the Greater Victoria Chapter of Parents Without Partners at the first annual banquet recently.

In his presentation address, Mayor Stephen commended the chapter for its ability "to stand on its own feet and because it was not asking for financial support from anyone."

Dr. Kenneth King, guest speaker, outlined his work in marital counselling in Edmonton.

Newly—elected president Cecil Drummond accepted the charter on behalf of the group.

Mayor Stephen presented a thank-you gift to outgoing president and founder of the local chapter, Mrs. Pamela McArthur.

CLUB CALENDAR

Greater Victoria District Registered Nurses' Association of B.C., Tuesday, 7:45 p.m., St. John Ambulance Building, 941 Pandora Avenue. Report of RNABC annual meeting, elections.

Ladies' Auxiliary of the Chief and Petty Officers Association, Monday, 8 p.m., Esquimalt Jubilee Hall, 527 Fraser Street. Items for the penny sale to be brought to this meeting.

Montague BRIDGMAN LTD
China · Crystal · Gifts
811 Government St. Phone EV3 0821

The Petite Shop

June M. Charlton

852 FORT ST. 385-0322
(Directly Across from Johnny's)

Catering to the Short or Petite Figure. SIZES 3 to 18.

Round out your summer wardrobe with one of these colorful and cool, easy-care dresses. We have selected a group of styles—sure to please—whatever your age may be. Mad, Mod styles for the younger Miss, and casual, comfortable styles for Mother. Fabrics include—COTTONS, ARNEL, FORTREL, SILK ACETATE. Regularly Priced ..... 10.95 to 39.95

SALE PRICED 20% to 50% OFF!
USE OUR CONVENIENT LAY-AWAY

SHOPPING GUIDE

Problems Solved For Bride-Elect

By PENNY SAVER

When I dropped into Jayne's house for a cup of coffee I was greeted by a very heavy scene. Alva was over and the diamond on her finger told me her fondest dream had come true—but she was far from happy. "I have a sentimental streak in me, Mrs. Saver," she explained. "All my life I've wanted a big traditional wedding. Now my chance—my only chance—has come and I learn that my parent's aren't able to help much. Mum's much too sick to do all that planning and worrying; Dad's finances are limited; I can keep on working to earn the money to put on a big wedding, but then I won't have the time to make all the arrangements—I can't afford to take time off work for fitting, for example. Worst of all, I don't know how to start." A week later I met Alva again and she was all smiles. She had found a shop that specializes in outfitting brides and with the sympathetic help of the proprietor was finding a solution to the problems that a week before had seemed insurmountable.

"I like to make appointments," said the proprietor of the shop when I talked to her later. "This way I can give a bride-elect all the time and attention she deserves. I will even meet with a girl in the evening if that is the most convenient time for her. I would advise a girl to come in at least three months before the wedding, but I have outfitted a girl in a week.

"I specialize in outfits for the bride, bridesmaids and the mother of the bride and I have outfits suitable for second marriages. I've been in the business for nine years now and have picked up quite a few hints on etiquette and so forth I can pass on.

"The seamstress who works with me is experienced too. Fit is very important in a wedding gown. After all, this is the bride's big day and she should be comfortable in her dress!"

Petite Sizes Too

The wedding dresses in her selection are lovely indeed. Short gowns begin at $45 and go up to $65 while long gowns range from $70 to $125. Even with alterations these prices can be afforded by the working girl. One gown I saw for $95 had a high bodice of lace and a detachable cathedral train topped with a satin bow. Petite sizes are available too, though they are a bit more expensive. One I saw for $105 was a Lagoda satin topped by an empire bodice and overskirt of Danish lace. The long detachable train was also of lace.

The shop makes headpieces and veils to order as well. These begin at $3.50. I saw one headpiece that was still in the making that was a sizeable bonnet that could be worn later as a hat once the veiling was removed. This creation in lace, seed pearls and net was only $10.

Bouquets are not forgotten either. Of course many girls want fresh flowers and these must be ordered from a florist, but the proprietor found many girls were enquiring about the paper bouquets she used for shop displays. These are amazingly realistic looking—I had to look twice to assure myself that they were indeed artificial—yet will last long after the wedding is past. Real fern is added at the last moment. I saw a bridesmaid's bouquet of pink roses and carnations for $5 while the most expensive bouquet they make is a huge bridal bouquet of roses at least two feet long and costing $10.

Please call 382-3131 between 9 a.m. and 4 p.m. if you would like to know where this shop is found.

DEAR ABBY . . .

Youth Revolt Ancient History

By ABIGAIL VAN BUREN

DEAR ABBY: A great deal has happened to our country lately, and the youth is blamed. We've been called everything from flower children to hippies. Everywhere you hear about protesters and draft dodgers, and adults are suspicious of any teen-ager with long hair.

I recently came across this quote from a worried adult:

"What is this world coming to? What will the world be like when the younger generation takes over? Will it be destroyed by individualism and lack of leadership? (Signed Socrates, 469 B.C.)" — Linda in Cedar Rapids

DEAR LINDA: And look what happened to Socrates' world — which was Greece! And they didn't regain stature again until Melina Mercouri made "Never on Sunday" and Jackie married Onassis.

DEAR ABBY: As the mother of a 22-year-old daughter, I would like to have some up-to-date information on present day dating customs.

My daughter has been dating a young man for several months. He's a college graduate and has a very good job. He invited her to go skiing, and then informed her that she would have to pay for her own lift fee. She thought this was rather odd, but she paid her own fee.

Then on subsequent dates he told her she should pay her own way.

She told him she thought he was being cheap. He said she was ignorant. And they quarreled.

Is the young man correct? Is it the custom now for girls to pay their own way when asked for a date? — Perplexed

DEAR PERPLEXED: The gentleman treats the lady, unless they have an understanding beforehand, and are saving for their mutual benefit. A man who would ask a girl for a date and then suggest she pay her own way is no gentleman. And a girl, to put up with it must be very hungry for company.

CONFIDENTIAL TO YOUNG PHILOSOPHER: How's this: "The grand essentials to happiness in this life are (1) Something to do. (2) Someone to love. (3) Something to look forward to." — Joseph Addison

For Abby's booklet, "How to Have a Lovely Wedding," send $1 to Abby, Box 69700, Los Angeles, Calif. 90069.

THE BETTER HALF By Bob Barnes

"Better stick to the side streets--there's a 'Keep America Beautiful' campaign going on."

Sex Roles Collapse In Society

NEW YORK (AP) — Anthropologist Margaret Mead says a switch in sexual roles is in the offing and "men may actually discover they want to stay home to mind the children now."

Dr. Mead says such a development would be the first time in 10,000 years of human development that such a phenomenon had occurred.

Dr. Mead told a student gathering Wednesday that sexual roles "are beginning to break down" as a result of fathers minding children.

The anthropologist, who is also a Columbia University adjunct professor, and curator of ethnology at the American Museum of Natural History, also theorized that young men and women have begun to wear "unisexual" clothing for two reasons:

"Young women are rebelling against being a sex object in order to get a husband," she said, "and boys are turning from drab business-like attire in order to rebel against any possibility of having to support a wife."

Prescriptions

Our prime concern since 1929; 20 Pharmacists to serve you in 10 convenient locations.

Prompt Delivery All Day Every Day

Fort and Broad St.

McGill & Orme
PRESCRIPTION CHEMISTS

384-1195

DISPENSING OPTICIANS

COATED LENSES

Your eyeglass lenses can be coated in many different colors and densities.

Soft anti-reflection for everyday.

Deep sunglass colors for outdoor use.

See the adavntages and variety of SURFCOTED LENSES at

Prescription Optical

4 OFFICES TO SERVE YOU

Ladies!

Take Advantage of Our

STOREWIDE CLEARANCE

of

- DRESSES
- SUITS
- COATS

FROM

$19.95

JOHN McMASTER'S Men's and Ladies' Clothing

We Fit Everyone . . . Small, Tall or Large

1012 FORT STREET EASY PARKING 384-4712

The new Birks settings are the trendiest! Our prices are young too.

$100

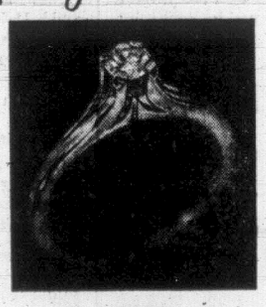

$200

$250

$300

Birks Diamonds start at $75
Convenient terms available
Diamond Guarantee goes with each purchase.

Hillside Shopping Centre 382-7237

706 - 708 Yates Street 382-4241

Birks Diamonds

charge accounts invited

PRETTY SOFT

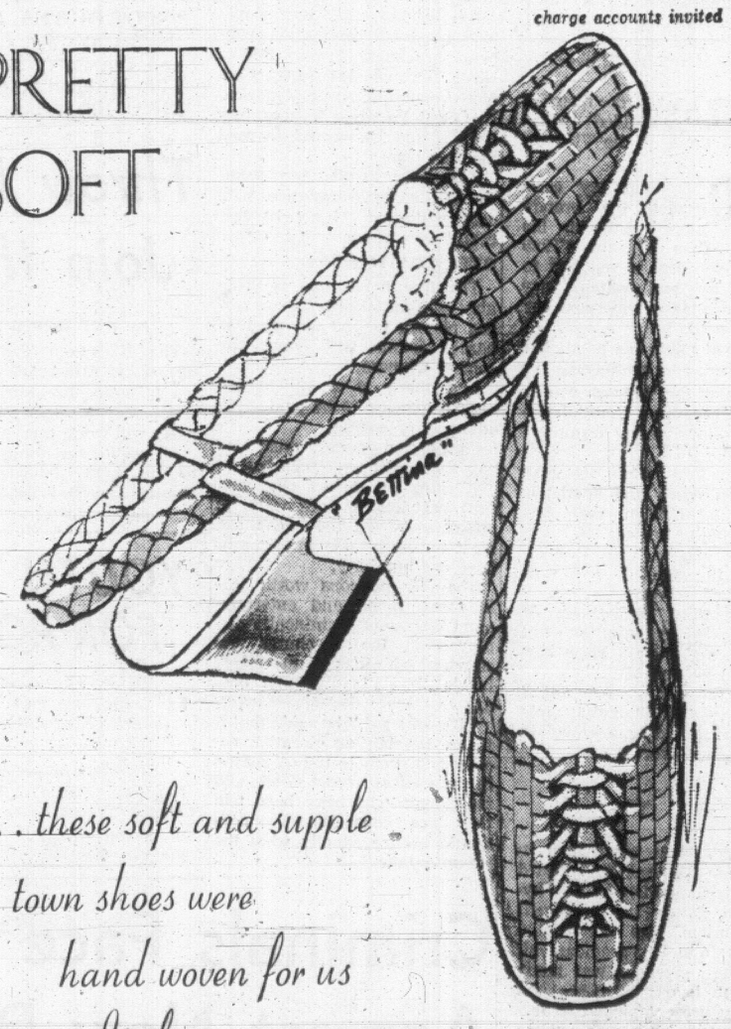

. . . these soft and supple town shoes were hand woven for us in Italy . . . done on a carefree little heel

"Bettina" from Italy white woven bone woven wild honey woven 19.95

OPEN ALL DAY WED., FRIDAY UNTIL 9 P.M.

Ingledew's

men's and women's shoes

Also Vancouver 749 Yates

Women

Editor: Maureen Duffus

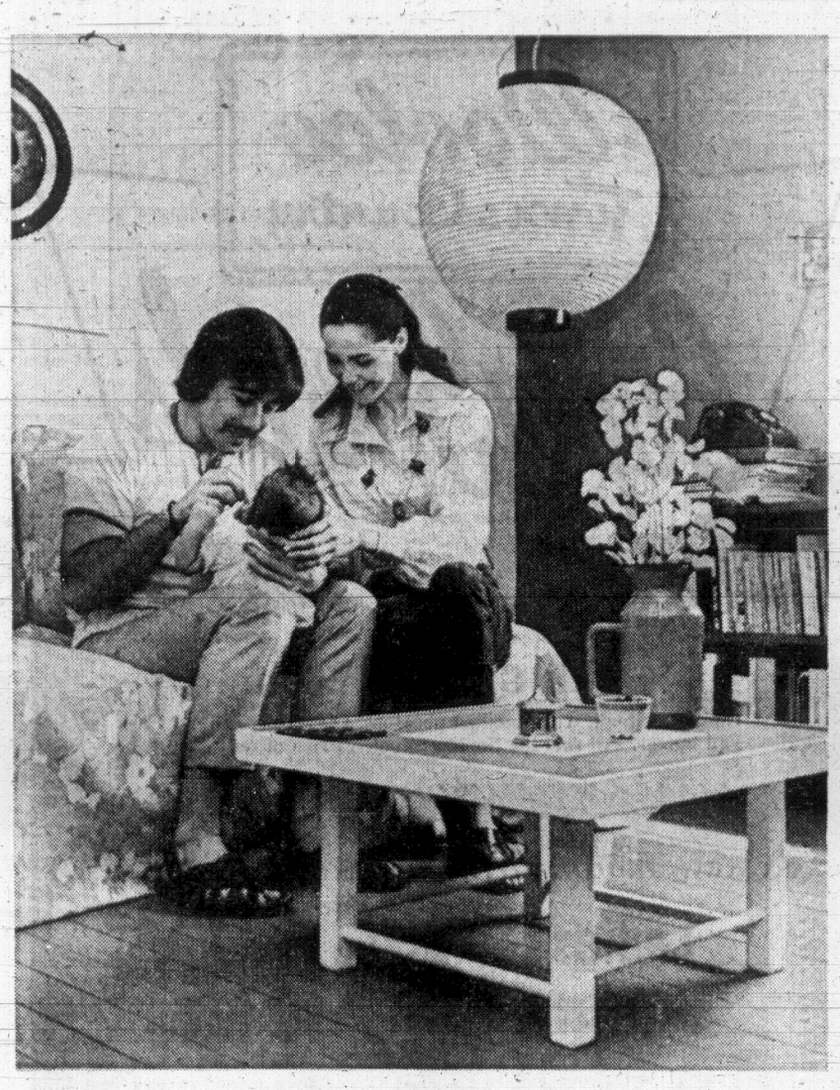

Steve and Gwen Davies, shown here with their son Courtenay, are in the interior decorating business. Steve makes the furniture—the coffee table in the picture is his own design—while Gwen takes care of the upholstering and color co-ordination.

Student Turns Wood Worker

By SUSAN MAYSE

If you belong to the minority who don't want to live with serious, sober, and expensive traditional pieces of furniture, you have a problem.

The avant-garde furniture—plastic, cardboard, all kinds of wood—that you see in those decorating magazines is rare in Victoria stores, and when it's available it's priced high enough to take your breath away.

But since the appearance of "Davies and Scott — Modular Furniture" on the Victoria scene, the situation isn't so.

Plastics and cardboard aren't Stephen Davies' line, but what he can do with wood and a splash of paint here and there would reassure anyone that Victoria is not a lost cause for really up-to-date furnishings.

Steve Davies has been in the furniture-making business exactly six weeks. With no background of carpentry or interior decorating—three years of honors history at university wasn't much help — he decided that what he really wanted to do was build tables, chairs, desks, and all the other things people live with every day.

So Davies and Scott happened. Scott, he explains, is a friend who helped him at the beginning but soon returned home to Halifax.

Since then, he's been turning out pieces unique in Victoria, for friends, and for the few customers who've answered his ads on laundromat tackboards.

Modular furniture, he says, consists of building individual pieces up to form a unit. Usually, the pieces are of similar shape, size, or colour, and together form a pattern that creates the theme of a room or area.

Steve is quick to pass the credit for his imagination on to his wife Gwen.

Flair For Design

"Gwen has a terrific flair for contemporary design. We've been together three years, and she's always been able to tell me what's going to be happening about a year ahead with furniture," he said.

A favorite item he's been making is a small square coffee table, simple in basic design, but adapted in several different ways.

Some have been painted in concentric squares of contrasting colors, others are covered with cloth and fiberglassed over to form a durable but attractive tabletop.

The design, size and color of any piece he makes depends largely on whom he's making it for, he said.

"People tell me what they want, and I try to work it out as near to what they say as I can. Then we sit down and hash it out until we have something they want and I can build."

All Steve's work is done with hand tools. Although he says it would be convenient to have power tools, he doesn't really need them.

Steve and Gwen have been commissioned to decorate and furnish two homes—one apartment and one small house.

He will design and build the furniture, and Gwen's good eye for color will take care of the rest—walls, curtains, and upholstery.

Since he first realized he could build furniture, Steve said his mind has exploded with ideas.

"Since I started making things I've had about a million ideas. I think we could tackle just about anything somebody wanted."

Prices on Davies and Scott furnishings are heartwarmingly low. This, Steve explained, is because he uses "just plain wood"—solid materials but none of the specialized and costly woods like walnut, teak, or mahogany.

Slept On Newspapers

"I'm not trying to get rich. I'm building these things because I find it really rewarding. As long as we can stay alive on what I make, I'll be happy."

The whole thing really began a year and a half ago when he and Gwen moved into their first apartment after coming from Nova Scotia.

"The rent was so fantastically low that we took the place, but it was in dreadful condition," Gwen said.

"The first night we came up here we just had a candle and some newspapers to sleep on. I just about cried when I saw it, it was so awful, so we blew the candle out and went to a movie so we didn't have to look at it."

Obviously, some redecorating was in order. When Steve was hired as a child care worker at Seven Oaks (the job he quit to start his business), the whole apartment got a face lifting.

With paint, wood, and cloth they transformed the suite into a convincing testimonial to the couple's skill.

With Steve wielding saw and hammer and Gwen a needle and thread, they hope they can make their mark in the furniture and decorating field in Victoria.

Spock Says Parents Should Follow Instincts

By DOROTHY RICH

If you get nervous when you read books or hear experts expound on what to do with your children, you're not alone. Recently I asked a group of parents to say honestly how they felt after reading some of these best-selling books of advice. Their answers were "guilty, nervous, uncomfortable."

You'd think that all this would make for better, more self-confident parents. Instead, it makes a lot of parents feel bad about what they should have done or what they're not doing now.

A mother sitting alone with a book that appears to have all the answers may also get the disquieting notion that only she gets these feelings of inadequacy. It's a relief to parents who get these feelings when they find out that other parents react this way too.

Certainly, making a parent feel inadequate is not what an advice-giver wants to happen. But there's no doubt that more experts need to work first on building a parent's self-confidence before telling him what to do.

Parents have been on the firing line long enough with all the "you're doing this or that wrong." It's time to tell parents what they're doing right. Bemjamin Spock has the right idea with the first sentence of his famous "Baby and Child Care." He tells new parents that they know more than they think they do.

Spock, speaking in Washington recently, is worried that parents today, besieged by experts on all sides, have lost confidence in their own judgments, their own instincts. He urged parents to stop overintellectualizing and start following their good, old common sense.

Actually, parents are their children's most important teachers even when they don't want to be and even when they don't know it. A father playing patty cake with his two-year-old is teaching physical co-ordination without which a child has trouble reading.

A mother who lets her child divide a doughnut or help with dessert measurements is teaching math. Parents who encourage a child on a walk to bring back samples of rocks and leaves are teaching science. Most parents do all these things without thinking that they're teaching—but they are and this needs to be pointed out.

Perhaps a good way to do this is to have parents get together in small groups or PTA meetings to share some of the ways that work in their homes, to begin to look to each other and to themselves instead of just to the experts.

(Washington Post News Service)

CLUB CALENDAR

Victoria Local of Council of Women, Monday, 2 p.m., the lounge St. Andrew's Presbyterian kirk hall. Alderman Cecil Parrott will speak on the capital budget referendum.

Unstable Stock Market Stimulates Art Sales

By GAY PAULEY

NEW YORK (UPI)—Get out of the rut. Get into collecting art.

Martha Jackson, entrepreneur of a well-known art gallery, offers the advice. And not, she insists, just because she sells art.

"Modern life is so compartmentalized," Miss Jackson explained. "Collecting takes you out of the mold you're in, and lifts you into another world of a whole new group of people. Everyone should be interested in art. It keeps you from being bored."

Miss Jackson's comments came during an interview as we talked on the "whys" of the art boom, in which almost everyone is showing off an original or originals by somebody or other.

Besides bringing you in contact with a new group in your town, there are other dividends. Add the pure enjoyment of a good painting or sculpture. And there's the investment factor.

"People have confidence in art," said Miss Jackson, whose gallery bears her name, "If they need to sell, it is negotiable.

"We can gauge a lot of our business by what the stock market is doing. When the market is unstable, seesawing up and down, we sell beautifully. On a rising market, sales drop off. The money goes into stocks."

Miss Jackson, who's had her gallery since 1953 and introduced many an artist now famous, said that a lot of people are in the art market today for the same reason they're in the stock market—affluence.

"You can only spend so much on travel, buy only so many antiques," she said. "There just aren't enough places to spend it all, so people turn to art."

Some collect art because it's the "in" thing, she said. Some people purchase art simply to complete a decorating scheme. But others get bitten by the collecting bug and then art takes over. She knows one collector who long since has run out of room to hang works and they go under the bed, anywhere she can store them. She'll never forget the apartment she visited to find a Gaugin hanging in the bathroom.

Miss Jackson, a divorcee, was born in Buffalo, N.Y. She started her own collecting during World War II when her husband was stationed at Fort Meade. She began to tour museums and take courses at John Hopkins University. Her first purchase was a Marc Chagall wash which cost her $500. It's many times over that in value today.

She commends a similar training route for the uninitiated—read the art magazines, tour the galleries and museums, go back to school, for almost every college these days offers some courses in art.

Then go to a good gallery. If in doubt, she said, the gallery is easily checked through the Art Dealers Association of America, your local museum director, or the American Federation of Arts.

Discerning Parents Can Discover Child's Problem

Have respect for your child. Listen to what he has to say, think about it, and don't judge.

That's the advice psychiatrist John Wood, director of Saanich's mental health clinic gave 50 concerned parents Wednesday night.

Dr. Wood, who worked in Wisconsin before moving to Saanich recently, said the cause of a child's problem, whether insecurity, boredom or shyness, can be detected if parents are discerning enough.

Rebellion among Negro youths, for example, may be an expression of the unspoken anger and resentment which their parents have experienced.

He praised the Family Life Education Committee of Greater Victoria who are sponsoring the two-part workshop at the Howard Harris Building.

Next Wednesday he will discuss methods of helping a child cope with the problems he will face in the future.

"Most services in the community are directed toward children who are having substantial troubles today and very little effort is being provided by the community to help parents understand ways in which they can prevent difficulties from occurring," he said.

The workshop, he said, represented an attempt to identify and be prepared to deal with these difficulties.

ROSE'S JEWELERS
Presents
the most engaging fashions
in diamond rings

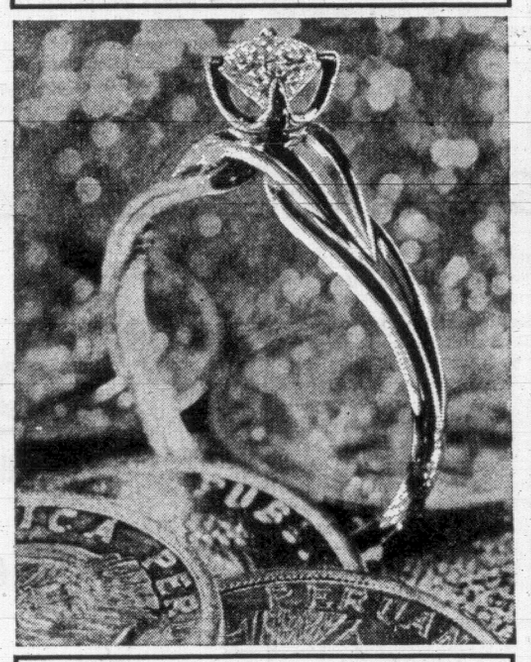

Model TR101100 $100 from the Diamond Treasure Collection
by
COLUMBIA
See this and other glorious diamond treasures
priced from $100 to
ROSE'S LTD.
JEWELERS
1317 DOUGLAS ST.
EASY TERMS
Open Tonight
'til 9

new
and
youthful
CLINIC
of course

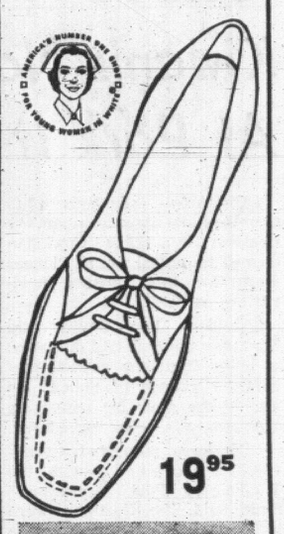

19.95

THE CLINIC SHOE
for Young Women in White

Munday's
1203 Douglas Street 383-2211

OLD WOOD
WINDOWS
For New Aluminum
Screen Windows, Patio Screens and Storm Doors.
SPECIALTY FINISHERS
382-4612

SINGER
NICE PRICE SALE

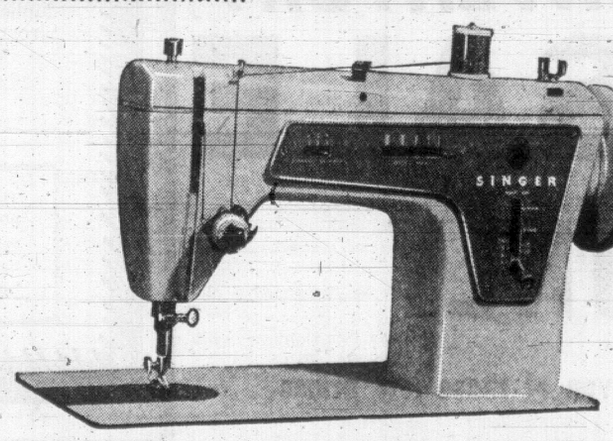

Singer makes it easy with the Singer* Zigzag Sewing Machine (Model 237) that lets you sew decorative stitches and straight stitches, too! (It is the versatile, vibration-free sewing machine ideal for novices or experts!) Specially priced for just $99.95 with carrying case!

Just $99.95
only at Singer Centers

SINGER CENTERS
Use the Singer Credit Plan. Singer makes it easy.

HILLSIDE
383-6531 SHOPPING CENTRE 388-6291

NANAIMO—101 Commercial, 753-4622
PORT ALBERNI 317 Argyle, 723-6311
Authorized Representatives:
DUNCAN RR3 Dogwood Road, 748-8613
COURTENAY 441 Cliff, 484-3852

*a trademark of Singer Company of Canada Ltd.
Singer sewing machines are made right here in Canada.

New Modes IN SELBY
ARCH PRESERVER

The fashion shoe with the built-in comfort!
Always at
King's
1153 DOUGLAS ST.

Grand Opening

Audrey

Jackie

Sherry

Audrey's Coiffures
"The Trend Setters"
1721 Hillside Ave.
at Shelbourne
592-2421

Mrs. Johnson

Marie

Welcoming All Our Customers and New Friends

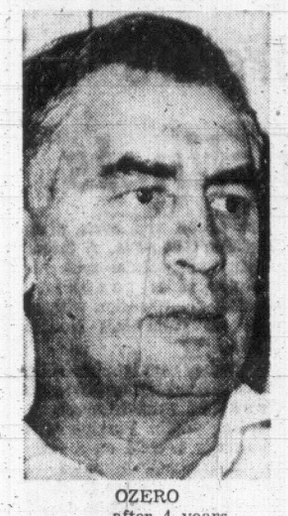

OZERO
. . . after 4 years

BUDDEN
. . . abuse offended

School Trustees Quit After Parents' Protest

LAKE COWICHAN — The residents of Lake Cowichan who had no school buses or janitors this time last week woke up today to find they had no school board.

The 25 bus drivers, school maintenance workers and janitors went back to work Wednesday after a six-day strike, and Thursday night five of the seven members of the board resigned.

Education Minister Donald Brothers said that he would today try to have the board members reconsider in the hope the resignations were made in the "heat of the moment."

He added that the district, in any case, won't be left without some sort of legal school administration.

SHOUTING CROWD

The strike, over severance pay differences with IWA local 1-80 was resolved shortly after a shouting crowd of parents overflowed the board offices Tuesday night demanding an end to it.

Cries of "scabs" were hurled at the trustees and teachers were accused of making strike breakers of students by making them clean the schools.

Chairman Lee Budden of Youbou, first to hand in her resignation, said: "Our efforts do not appear to be acceptable to a large and vociferous section of the community and our conscience directs that we can no longer serve the electorate under these circumstances."

Also resigning were Kathryn Sharp of Lake Cowichan, Fred Ozero of Lake Cowichan, Peter Gils of Honeymoon Bay and Bill Thompson of Youbou.

The two trustees who remain are William Sutherland, whose two-year term expires in December, and William Kongo, a trustee for six months.

The move came as a surprise and shock to board secretary Ron Kimak who said he would immediately apply for direction to the department of education. "Feeling ran pretty high during this period," Kimak said. "The board is defunct as of now.

"There are not enough trustees for a quorum. I don't really know what to say."

Mrs. Budden said the parents who came to the board office Tuesday did not come to inquire or learn about the board and union stands but "to yell at us. We don't have to take that kind of abuse."

Mrs. Budden, senior member of the board, has been serving as chairman for nearly three years and a member since July, 1963. Mrs. Sharp of Lake Cowichan has been on the board for six years, Ozero from Lake Cowichan has been a board member for four years, Thompson for nearly three. Giles took office in January.

REDUCE
LOOK GOOD Slendor FEEL GOOD
The easy Slendor Reducing Plan way. Still enjoy three satisfying meals a day. 3 weeks' supply $2.50; 9 weeks' supply $6.00. Available at all drug stores.

B.C. Ferries Begin Summer Schedule

B.C. Ferry Authority adopted a summer schedule today for vessels running between the mainland and Vancouver Island.

Effective to September, ferries began leaving Swartz Bay and Tsawwassen every hour on the hour from 7 a.m. to 10 p.m.

The ferry authority also plans extra runs from Swartz Bay at the following times: Mondays and Thursday, 9:30 a.m. and 1:30 p.m.; Fridays at 2:15 p.m. and 6:30 p.m.; Saturdays at 9:30 a.m., and Sundays at 2:15 p.m.

Extra sailings from Tsawwassen are scheduled for Mondays and Thursdays at 11:30 a.m. and 3:30 p.m.; Fridays at 4:15 p.m. and 8:30 p.m.; Saturdays at 11:30 p.m., and Sundays at 4:30 p.m.

Ferries between Departure Bay in Nanaimo and Horseshoe Bay in West Vanouver will leave the two ports daily at the following times: 6:15, 7:15, 8:30, 9:30, 10:45 and 11:45 a.m.; and 1, 2, 3, 3:15, 4:15, 5:30, 6:30, 7:45, 8:45, 10 and 11 p.m.

Ferries between Swartz Bay and Fulford Harbor will continue to run every two hours, starting at Fulford at 6:30 a.m. and ending at 9:30 p.m.

Extra sailings will leave Swartz Bay Fridays and Sundays at 11:30 p.m. and Fulford Harbor at 10:30 p.m.

SPECIAL NOTICE

LONDON DRUGS LTD. OPTICAL DEPARTMENT has NO connection with LONDON VISION CENTRES (formerly LONDON OPTICAL).

Customers are requested to note that LONDON DRUGS LTD. OPTICAL DEPARTMENT store is located at ONLY the following address:

LONDON DRUGS LTD.

DOWNTOWN VICTORIA — OPTICAL DEPARTMENT

763 FORT ST. PHONE 386-7578

Just up from the crosswalk

We recommend that you keep this notice as a reference for your guidance and to avoid future confusion.

Kiwanis Not Welcome At Park It Supported

DUNCAN — Kiwanis Club members are upset at a pending decision by North Cowichan council to curtail use of Pioneer Park for their annual fund-raising carnival.

President Len Smith said Thursday the club had discussed a letter from the council that said "a change of policy" on use of the park for non-sports purposes was being considered.

"We have requested an immediate meeting with the Pioneer Park committee," Smith said. The Kiwanians were major investors in acquiring the park. "We put $9,000 into Pioneer and $11,000 into Macadam Park," another Kiwanis member said.

Ald. Margaret Robertson said the council was subject to complaints every year by other clubs who use the park and have to clean up after the carnival.

Smith said the club posted a $200 bond that was not forfeited for such use this year.

"There are nearly 600 boys who play soccer in these fields," Mrs. Robertson said. They got me out of bed early one Sunday morning in April after the last carnival and I had to get a crew down there to pick up glass and spikes and to fill in an 18-inch hole near the goalposts so they could play soccer."

She said a circus truck had barely missed crushing a sewer line.

"It's a safety hazard every year, and this year the ground was particularly wet," she said.

She said the Kiwanians were greatly appreciated for the service to the community through their ambulance service, school safety patrol and Kiwanis Village for senior citizens.

"But there are other people who use the park and maintenance and safety factors must be considered."

She said council is prepared to offer as an alternative the use of adjacent Cowichan exhibition grounds. "This is farther away from the main street and not as accessible to the public," Mrs. Robertson said.

"But carnival sounds help attract crowds. I hope we are able to come to some compromise. Nothing is final yet and we are open for discussion."

Pollution From Lagoon Ruled Out

DUNCAN — There is no threat of pollution despite the emission of solid matter from the city sewage lagoon into the Cowichan River, engineer Russell E. Potter said Thursday.

Potter identified the matter as dead algea floating on the surface. He said a sample had been taken and there was no odor.

Ald. Rois Harder, who also surveyed the situation, said an engineering report would be made and attempts instituted to stop the solid matter from leaving the lagoon.

Potter said it would be impossible for human waste to leave the lagoon because the sewage first undergoes skimming and vegetable oxidation which lasts many days.

Other investigators were Fish and Wildlife officials Arnie Willimas and Walter Latter. Latter said, "It is up to the provincial government to provide stronger legislation. If the legislation is changed then standards for sewage systems will also have to be upgraded."

OUTHOUSES TO RACE TUBS

A water race between Cowichan Bay outhouses and Nanaimo bathtubs will highlight the first annual Mill Bay Day June 15, publicity chairman Ella Hallet said Thursday.

It will be the first time in 62 years the community has held a celebration of this kind, she said.

Events will include Sabot races, skin-diving and spear-fishing contests, log-rolling and jousting, a mass swim-in, art show and treasure hunt.

Malahat and Saanich Indian bands will compete in canoe races. Band members also will serve Indian seafood dishes and display handicraft.

Man Acquitted In Rape Trial

NANAIMO — Noel Carifelle, 25, of Ladysmith, was acquitted of a rape charge in a B.C. Supreme Court trial here.

The all-male jury deliberated less than 35 minutes in the final spring assize case heard before Mr. Justice J. G. Ruttan this week.

100% HUMAN HAIR WIGS 100% HUMAN HAIR

2 DAYS ONLY

All Stock has been marked

25% OFF REGULAR PRICE

WIGLETS WIGLETS

Take advantage of this opportunity and have fun in the sun. Enjoy swimming and beach activities, knowing that with one of our wigs you can keep that dinner date, looking your loveliest. Your wig is personally styled for you by CAROLE.

766 HUMBOLDT 388-4532 — 669 FORT 388-5585

MAISON GEORGES COIFFURES LTD.

100% HUMAN HAIR — FALLS — 100% HUMAN HAIR

Woolco Town & Country

MID-YEAR INVENTORY SALE

2 DAYS ONLY

FREE delivery, FULL factory warranty even at these low prices

RANGES—Some crated, some floor models, some scratch n' dents. All have automatic ovens. 30" size. From 174.88. 24" size From 149.88

FRIDGES—Same conditions as above, dial defrosts, zero zones and frost frees. From 179.88

WASHERS — ditto on conditions, some automatics, spin washers, and wringer washers. From 158.88

DRYERS—All dryers feature auto programmes, permanent press cycles, etc. From 159.88

DISHWASHERS — Top loading portables, arborite tops. Free home demos with your purchase. From 197.88

STEREOS — With all function tuners, quality turntables. From 228.88

COMPONENT SETS—Two only Dokorder sets AM, FM, MPX, turntable, matched speakers. From 169.88

CONSOLE TV — All transformer-powered, all 23" contemporary cabinets, front speakers. From 228.88

COLOUR TV — At last colour TV at budget stretching prices. Only brand name sets on sale. From 449.88

Open 10 a.m. to 10 p.m. Daily — Many More Great Specials, Too Numerous to Mention! — Open A "Charge It" Account

Personal shopping only, please! Shop early while quantities last!

Town and Country Shopping Centre, Douglas St. and Saanich

Woolco Town & Country

Super Specials

RED GRILL SPECIAL

Chopped Steak, with mashed potatoes, vegetable, roll and butter. All this for the low Woolco Price of only .70

Ladies' Dresses

Wide assortment to choose from. In sleeveless, short sleeve and long sleeve styles. Many colors and fabrics as well, to choose from. Reg. Woolco Price up to 21.88. Sizes 8 to 18.

$15

LADIES' Baby Dolls and Nightgowns

Choose from many styles and colours. Variety of fabrics including cotton and fortrel. In your choice of prints and plains. S, M and L sizes. Reg. Woolco Price up to 7.98, now while quantities last.

$3

Hammond Pops

By Wanderlick in Stereo. 28 hits, e.g. Spoonful of Sugar, Java, Yesterday, Come and hear it played in Woolco's dynamic and contemporary Record department.

2.28

Barbecue Peanuts

Delicious fresh and crunchy, come and taste for yourself and try the satisfying difference, of these barbecue peanuts.

2 lb. pack .89

Visit Our Pet Department

Our pet dept. has a complete line of accessories for your pet needs.

Outside Pool Fish

We have Fantails, Shubunkins, Calicos, Black Movers. All are 6" long, strong, and healthy. Refill your outdoor pool now with these healthy fish.

2.99 to 5.99

Pool Fish Food

This pool fish food is developed especially for pool fish and duplicates the food values normally found in their native environments. 6-oz. can.

.87

The appliance department of Woolco Department Stores Ltd. is pleased to announce that they will again hold their carload freezer sale in the very near future. We will again feature top quality name brand freezers in all sizes and the price will again be the "Best in Town."

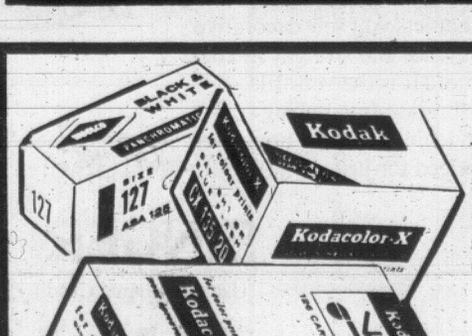

Special Film Offer

You'll never need to buy another roll of film. Just bring your black and white or Kodacolor films to Woolco for developing and printing and you will receive a new roll of film.

"Quality Developing"
"Lowest Prices"

You pay for the developing and the amount of prints you receive. Film sizes 120, 126, 620, 127 and 35 mm only.

Personal Shopping Only, Please! Shop Early While Quantities Last!

OPEN 10 a.m.-10 p.m. DAILY — Be sure to listen to Woolco Telegarden on CKDA 1220 every Sunday Morning between 8 and 9 a.m. — OPEN A "CHARGE-IT" ACCOUNT

TOWN AND COUNTRY SHOPPING CENTRE, DOUGLAS ST. AND SAANICH

HOME GARDEN

Geums Offer Long Bloom

By HILDA BEASTALL

Geums are old herbaceous perennials in our gardens in point of length of time they have been known under cultivation, yet today they are seldom seen. Useful for their long season of bloom, beautiful for their brilliant orange-red or deep yellow flowers, geums are also easy to grow.

The species from which our cultivated plants have been bred is native to Chile, probably in mountainous meadows for they stand our winters remarkably well.

The plants consist of handsome dark green basal rosettes of leaves from which several 18-inch stems of blooms rise. Stems branch freely so that many blossoms are open at one time.

Flowers are as large as a silver dollar, with many petals yet are not fully double. Centred with a mass of glistening gold stamens, the whole effect is of a freshly washed jewel, whether in the orange-red variety 'Mrs. Bradshaw' or rich yellow 'Lady Stratheden'. Another variety 'Prince of Orange' was around a few years ago.

Any cultivated soil with compost added will do for growing geums. They like sunshine, and given adequate water will continue sending up flower stems right into September from a May start.

One routine attention required by geums is cutting off old flowers before allowing them to form seed. Nothing is more exhausting for the plants and if the first batch of blooms is not removed, no more will be produced.

An enchanting relative of these tall guems is foot-high Geum Borisii, a hybrid of two European species with smaller, glowing orange flowers freely produced from early May to October.

A fine plant this for grouping in front of shrubs, for its neat, non-encroaching growth habits.

YOUR HEALTH

Chest Pains Are Usually Harmless

By DR. WALTER C. ALVAREZ

Here comes one of many letters from people who are wondering why sometimes they have brief cramp-like pains that seem to be in the wall of their chest. The pain is most likely to come while the person is twisting the upper part of his body and perhaps has reached around to his back to scratch himself.

Alvarez

Fortunately, after some seconds the pain goes away. That pain is due to a spasm or cramp in a short section of the muscle that lies between two ribs—and it is as harmless as is a cramp at night in a leg muscle.

Sometimes a fairly severe pain in the right front chest wall is due to soreness in a muscle back of the breast—a pectoral muscle. I quickly suspect the nature of such a pain, especially if the patient comes in on a Monday morning. All I have to do to make the diagnosis is to pinch the pectoral muscle and to find it is sore and tender only on the right side (if the person is right-handed). Then I ask, "Did you paint or carpenter over the weekend?" And the person may say that he painted a room or a woman patient may say she papered a number of shelves. Usually then the pain is gone in a few days.

★ ★ ★

Another more common type of pain in the chest wall is in the front near the breastbone and is due to an inflammation in the joints between the front ends of the ribs and the sternum. Fortunately, the pain usually clears away after awhile without treatment.

The there are pains in the chest wall due to irritation of a spinal nerve at the point where it leaves the cord, and runs around the chest under a rib.

Sometimes one can show that a pain due to such a nerve injury is not due to anything wrong in the abdomen—simply by lifting up a fold of skin and underlying fat, and pinching it. When the doctor does this on the painful side the woman will say, "Ouch! Don't do that;" and when he pinches on the other side, the woman is not bothered. Obviously, then, her trouble is in the outer part of her abdominal wall.

Severe pain under the right shoulder blade, pain that comes occasionally, can be due to a diseased gallbladder, while pain under the left shoulder can be due to a diseased pancreas.

In a young man, distressing pain in the spinal column can be due to a beginning arthritis of the spine which commonly results in a rigid "poker spine."

Severe pain in the left side of the chest and perhaps left arm, which comes with exercise or anger, and stops with rest or the taking of a nitrite drug, is due to a narrowed artery in the heart.

★ ★ ★

Pain in the centre of the chest that comes with swallowing is likely to be due to some disease in the gullet. This may be diagnosable with an X-ray examination or the passage of an electrically lighted tube. Heartburn is sometimes felt as pain in the chest, and is due probably to the regurgitation or back-flow of stomach juice into an inflamed gullet.

Pain in the chest can be due to disease in a lung. Pain felt as a jab when the person takes a deep breath or coughs is likely to be due to pleurisy—an inflammation of the lining of the outer surface of the lungs or of the inner lining of the chest cavity.

Rarely, pain in the chest is due to a cancer of the lung, or a pneumonia, or some other disease of the lung.

CRYPTIC CROSSWORD

ANSWER TO WEDNESDAY'S PUZZLE

ACROSS
1. Remand
4. Traced
9. Spring balance
10. Leaders
11. Preen
12. Tilts
14. Keeps
18. Loyal
19. Netball
21. Plain speaking
22. Dressy
23. Flagon

DOWN
1. Rustle
2. Mortality rate
3. Nonce
5. Relapse
6. Contemplating
7. Duenna
8. Abuse
13. Talents
15. Eloped
16. Snipe
17. Slogan
20. Trail

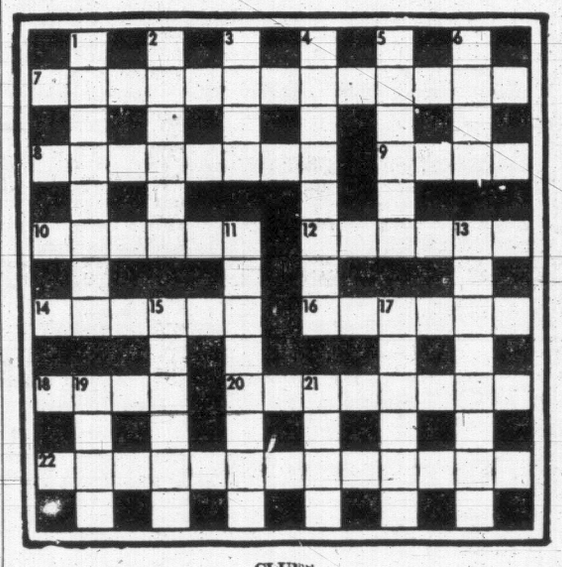

CLUES

ACROSS
7. Suiting the seasons? (6, 3, 4)
8. It's always used up when needed (8)
9. Runs amok—holding tea? (4)
10. They have positive significance for electricians (6)
12. Run from what's seen in a builder's yard (6)
14. Put it on without being told? (6)
16. Just what the doctor ordered (6)
18. No cheap term of affection (4)
20. Playfulness shown by the head of military intelligence? (8)
22. The ultimate in intelligence (4-5, 4)

DOWN
1. The end of a line (8)
2. An unrequired penny saved (6)
3. An orator always has spoken here (4)
4. Necessitated a lean diet perhaps (8)
5. Published and is prosecuted (6)
6. Left in the cooler, it may be jammed (4)
11. Guides about a thousand ships (8)
13. Two birds make one (5-3)
15. Not yet ready to drop? (6)
17. Ancient Greeks were riddled by it! (6)
19. Satisfies a consuming passion (4)
21. Put a shilling deposit on a scarf (4)

SOLUTION MONDAY

FLASHBACK ON CANADA

Shannon Turned Tide After Wild Sea Duel

By BOB BOWMAN

There was tremendous excitement in Halifax on June 6, 1813. The crucial battle of Stoney Creek, near St. Catharines, Ontario, was also being fought on the same day, but Halifax did not know about that.

Bowman

The excitement was due to the arrival of HMS Shannon with USS Chesapeake in tow. It marked the end of a duel to the death at sea.

At the beginning of the War of 1812, the Royal Navy took a beating from the upstart Americans. Two British warships, Java and Guerriere, had been captured by USS Constitution after bloody battles at sea.

Captain Broke of the Royal Navy was in Halifax with his ship HMS Shannon and he vowed to get revenge.

Broke, unlike his name, was a wealthy man and always distributed any prize money for capturing American ships among his sailors.

He had one of the best trained crews in the navy. So the Shannon sailed from Halifax in March, 1813, looking for the Constitution.

During a two month search the Shannon captured 25 American ships, but was never able to find the Constitution.

However, Broke learned that another outstanding American warship, Chesapeake, commanded by Cptain Lawrence, was in Boston, so he sent a message: "As the Chesapeake appears now ready for sea, I request you will do me the favor to meet the Shannon with her and try the fortune of our respective flags. Choose your terms but let us meet."

Lawrence accepted the challenge immediately and sailed from Boston harbor accompanied by a number of pleasure craft carrying people who wanted to watch the sea battle.

Chesapeake had heavier guns than the Shannon but the British ship manoeuvred alongside her, and Broke's men managed to board her in heavy fighting.

The cruel battle along the decks was over in 15 minutes. Lawrence and 146 of his men were killed or wounded and Lawrence uttered the last words now famous in American naval history "Don't give up the ship."

Shannon lost 83 men killed or wounded, and Captain Broke suffered a severe head injury.

His victory over the Chesapeake helped to turn the tide in the war at sea which had been in favor of the Americans.

fun with figures
By J A H HUNTER

Fred jotted down the address in his little book. "128," he said. That's quite a number."

"Is it?" Sally shook her head. "It's just another number to me."

"It's eight times the product of its digits," her husband explained. "There can't be many three digit numbers like that."

Can you discover any others?

(Answer Monday)

Thursday's answer: THIS was 5476 (square).

ASK ANDY

Is there something you want to know? Do you want to win a set of valuable books or other instructive prizes? Then ask Andy.

Andy will answer questions submitted by child readers and those who submit the questions he selects to answer will receive worthwhile prizes.

The youngster who asks the first question answered each day receives a 20-volume set of the World Book Encyclopedia and of the second question a World Book Atlas.

Andy sends a 20-volume set of the **World Book Encyclopedia** to Monte McCullough, age 13, of Shreveport, Louisiana, for his question:

What is a hoatzin?

In the bird world, eyelashes are rather rare. Plenty of birds have claws on their feet, but claws on their wings are even rarer than eyelashes. The hoatzin happens to be one of the rarest of rare birds. He has full sets of real eyelashes on both his upper and lower lids and when young, he has a claw on each of his wings.

The unbelievable hoatzin bird lives a quiet life by some lazy river in the South American tropics. He looks somewhat like a small, scrawny chicken, all dolled up in some rather fancy plumage. His greenish brown back is striped across with white bars and his chest is creamy white or reddish brown. He has a wide, longish tail of dark brown tipped with white and his small head is crested with a handful of floppy yellow feathers. He has very stout legs and strong claws on his feet. When you get close enough for a good look, you notice his remarkable eyelashes. You also notice that the hoatzin bird has an unpleasant, musky odor.

In his native Guyana, in South America, the hoatzin is known as the stinking pheasant. This may seem surprising when you recall that pheasants are related to peacocks, turkeys and barnyard chickens. These birds are classified as galliformes, or chicken-type birds. They have plump, chunky bodies, stout beaks for pecking and most of them make a living by scratching for scraps of food on the ground. The hoatzin is indeed classed with the pheasant, though he does less scratching then most of his galliforme relatives. However, he has several rare features that make it necessary to place him in a bird family all his own.

Musky Smell

The hoatzin's nest is a rough structure built from twigs and usually perched precariously on a low branch above his favorite river. The three to five buff-colored eggs are freckled with some shade or red or purple. You would expect the chicks to have claws on their feet but you would not expect to find claws on their wings. Nevertheless, a young hoatzin has a claw on each wing and he uses them to climb around on the surface of tree trunks and branches. Sometimes he falls into the water by accident and when scared he dives in on purpose. Then he swims under water and returns safely home by crawling up the tree trunk.

As he grows older, the hoatzin loses his handy wing claws. He travels mostly on foot, hopping along through the dense bushes as he forages for fruit and vegetables. Sometimes he takes to the air, but the effort required does not seem worth it. He must beat his short, stubby wings with all his might and the thrashing noise tends to attract the attention of hungry enemies. However, as a rule, the musky smell of the adult hoatzin tends to discourage those animals that have sensitive noses.

Scientists tell us that our feathery birds descended from scaly reptile ancestors. They have found fossils of bird-like creatures that lived millions of years ago in the days of the dinosaurs. These early birds had teeth and some had reptile-type claws on their wings. No modern bird has teeth, but the hoatzin does have wing claws, at least during his kindergarten days. And his ancestors were most likely close kinfolk of both the barnyard chicken and the lordly peacock.

★ ★ ★

Andy sends a **World Book Atlas** to Wendy Van Otten, age 14, of Peoria, Illinois, for her question:

Why do bulls charge at the sight of red?

For ages, everybody thought that bulls hated anything colored red. This is why he lowered his head and charged the colorful cloak of the matador — or so people believed. But now we know better. Modern researchers have tested the vision of a great many animals. They have proved that the bull is color blind. So are many other animals. For example, color TV is wasted on our cats and dogs. Like the bull, they see objects only in shades of grey.

This news leaves us wondering why DOES a bull charge a waving red rag or cloak. The answer to this lies in the cantankerous character of the average bull. The bad-tempered fellow is always eager for a fierce fight with horns and hoofs. When he sees a moving object, be it a man, a flag or a moving cloak, he gets ready for action. Without waiting to size up the situation sensibly, he lowers his shaggy head and charges, hoping that the moving object is worth tearing and stomping into defeat. If you attend a rodeo, you notice that the fierce bulls charge horses and cowboys when no red is in sight.

PEANUTS

TIFFANY JONES

WIZARD OF ID

APARTMENT 3-G

MISS PEACH

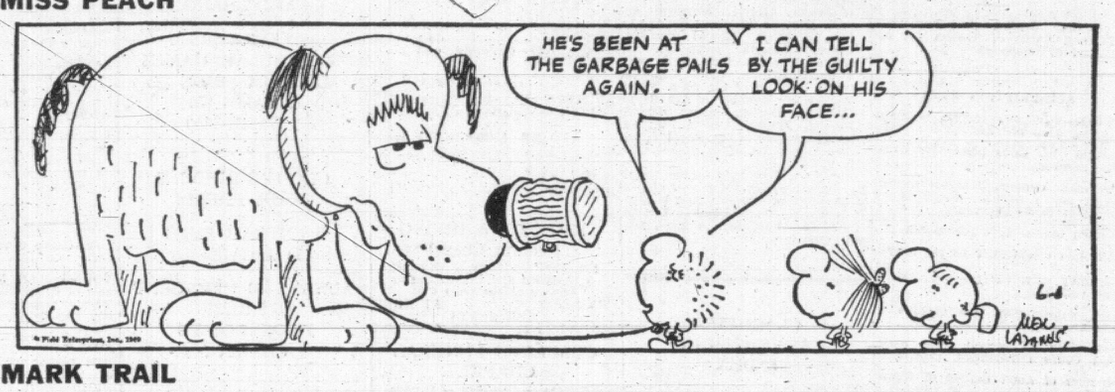

MARK TRAIL

B. C.

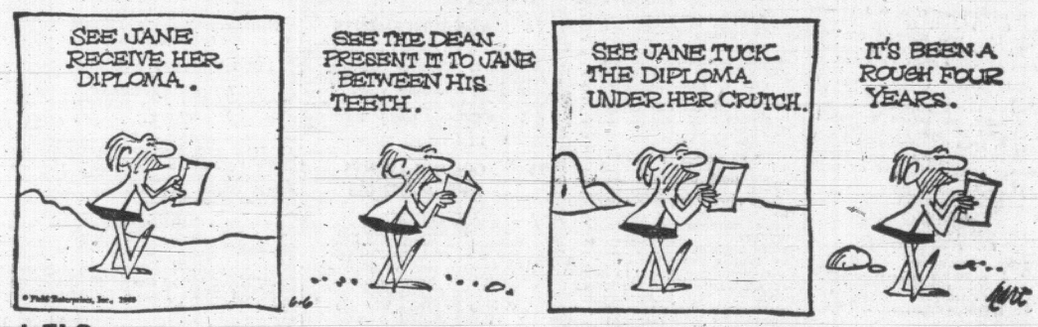

EB and FLO

DATELINE: DANGER!

NANCY

386-2121

CLASSIFIED ADVERTISING

Vancouver Island's Largest Shopping Centre In Print

386-2121

BOX REPLIES

All replies to private box numbers available from 8:00 a.m. to 6:00 p.m., Monday to Friday, inclusive.

OFFICE HOURS

Classified Counter, 8:00 a.m. to 6:00 p.m. Business Office, 9:00 a.m. to 5:30 p.m., Monday to Friday, inclusive.

CLOSED SATURDAY

TELEPHONE HOURS

8:00 a.m. to 8:00 p.m., Monday to Saturday, inclusive.

CLASSIFIED COPY DEADLINES

Regular classified advertisements may be placed at the counter, 8 a.m. to 6 p.m., on the day prior to publication, Monday to Friday, inclusive, by telephone 8 a.m. to 8 p.m., Monday to Saturday, inclusive.

All classified semi-display copy must be in the possession of Victoria Press Ltd., 2631 Douglas Street, by 4 p.m. on the day prior to publication, with the exception that copy for Monday Times must be in by 4 p.m. Friday.

FULL COVERAGE CLASSIFIED RATES

35c per line per weekday; 35c per line for three consecutive days; $1.68 per line for six consecutive days. $1 minimum charge on advertisements placed by telephone. Minimum advertising two lines only. Contract rates on application.

Above rates apply to B.C. only.

Birth Notices $2 per insertion.

In Memoriam Notices, Cards of Thanks, Death and Funeral Notices, not exceeding 12 lines, $2.90 first insertion and $2.05 subsequent insertions. Each additional line 30c daily.

Births, Deaths, In Memoriam Notices, Cards of Thanks not accepted by telephone.

SUBSCRIPTION RATES

Wherever carrier service is maintained, $2.25 per month.

Single copy sales price: 10c daily, 15c Saturday.

By mail: Canada, $3.25 per month; $9.00 per 3 months; $18.00 per 6 months; $35.00 per year.

United States, $4.00 per month.

All other countries, $4.50 per month.

Saturday only, 25c per copy, $13.00 per year.

Mail subscriptions are payable in advance.

Authorized as second class mail, Post Office Department, Ottawa.

Member of Audit Bureau of Circulations.

TERMS OF PUBLICATION

The Victoria Press Ltd. shall not be liable for non-insertion of any advertisement beyond the amount paid for such advertisement.

In the event of an error occurring, the liability on Victoria Press Ltd. shall not exceed the charge for the space actually occupied by the item in question.

All claims on error in publication shall be made within 12 hours thereafter and if not made shall not be considered. No claim will be allowed for more than one incorrect insertion nor for errors not affecting the value of the advertisement.

All estimates of cost are approximate. Advertisers will be charged with space actually used.

All advertising copy will be subject to approval of the Victoria Press Ltd., who reserves the right in its sole discretion to classify, reject or insert copy furnished.

While every endeavor will be made to forward replies to box numbers to the advertiser as soon as possible, we accept no liability in respect of loss or damage alleged to arise through either failure or delay in forwarding such replies however caused, whether by negligence or otherwise.

CIRCULATION REPRESENTATIVES

Duncan, Chemainus—
P. J. Rogers 746-6181

Lake Cowichan—
P. Edwards 749-6771

Nanaimo—
R. Lakey ..... SK 3-2766

United States Representatives
SHANNON & CULLEN, INC.
New York, Chicago, Detroit, Cleveland, Atlanta, San Francisco, Los Angeles.

DUNCAN BUREAU

262 Station Street (Hamilton Electric Building). Office and telephone hours: 1 p.m. to 5 p.m., Monday to Friday, inclusive.

PHONE DUNCAN 746-6181

CLASSIFIED SERVICE FOR DUNCAN COWICHAN VALLEY CHEMAINUS RESIDENTS

Classified Ads Phoned in 746-6181 to our Duncan office before 3:30 p.m. will appear in the following day's papers.

PHONE DIRECT

386-2121

TO PLACE YOUR CLASSIFIED AD

1 BIRTHS

THICKETT—Born to Lorne and Pat (nee Devereaux), 3942 Marjean Place, Victoria, B.C., at St. Joseph's Hospital, on June 3, 1969, a daughter, Suzanne Patricia, a sister for Karen and Wayne. Many thanks to Dr. E. C. Prevost and maternity staff.

5 DEATHS AND FUNERALS

ANDREWS—Suddenly at home on June 5, 1969, Mrs. Hazel Sarah Andrews, of 766 Falkland Rd., widow of Edward William (Ted) Andrews, a native daughter of Victoria. She is survived by 2 brothers, Allan D. and Clyde A. Ballantyne, of Victoria; nieces and nephews.
Funeral services will be held in McCall Bros. FLORAL CHAPEL, Johnson and Vancouver Sts., on Monday, June 9, at 11:00 a.m., Rev. A. King officiating, followed by cremation.

DAVIS — George Edward Davis passed away June 3, 1969. Survived by his wife, Daphne, and daughter, Geralyn; 1 brother, Maurice, of Victoria; also 1 nephew and a niece.
Funeral services will be held in Henderson Funeral Home, Abbotsford, on Saturday, June 7, at 1:00 p.m., under the auspices of BPOE. Cremation. (Flowers gratefully declined.)

MARTIN—In Victoria on Thursday, June 5, 1969, Mr. Chauncey Mercier Martin of 1002 Vancouver St. Mr. Martin was born in St. Thomas, Ont. and had resided in Chatham, Ont. and Vancouver, B.C. prior to moving to Victoria in 1941. He is survived by his loving wife, Alice, at home; two daughters, Mrs. W. E. (Pauline) Marshall, Vancouver, Mrs. F. (Frances) Keogh, Calgary; two sons, Allen, Wellington, N.Z., Phillip, Victoria; one brother, James Martin, Chatham, Ont.; one sister, Miss Mary Martin, Whiterock, and five grandchildren.
The Rev. Graham Baker will conduct the funeral service on Monday, June 9, 1969, at 1:30 p.m. from CHAPLIN'S FUNERAL CHAPEL. Cremation. Flowers gratefully declined. Friends wishing may make contributions to the Heart Fund.

POLLOCK—Suddenly on Wednesday, June 4, 1969, Leonard W. Pollock, in his 45th year, of 749 Grand Blvd., North Vancouver, B.C. Survived by his loving wife, Winnifred; one son, Steven, and one daughter, Lesley; three brothers, John, of Winnipeg, Chester and Angus, of Scotland; one sister, Nan, of Scotland.
Funeral services Saturday, June 7, 10 a.m. at Burrard Funeral Chapel, 1208 Lonsdale, North Vancouver. (Cremation).

ROBINSON—At the Veterans' Hospital on June 6, 1969, Mr. William James Robinson, aged 76 years; born in Newcastle-on-Tyne, England, and a resident of Victoria for the past 2 years; late residence 204 Memorial Crescent; formerly of Jasper, Alberta. He leaves his wife, Rosanna, at home; his daughters, Mrs. R. (Edna) Knutson, Jasper, Alberta, and Mrs. W. (Sheila) Kitch, Victoria, B.C., and 1 granddaughter. Mr. Robinson was a veteran of the First World War, a life member of the Royal Canadian Legion, Jasper Branch No. 31, Jasper, Alberta, and a social member of the Royal Canadian Legion, Britannia Branch, No. 7, Victoria, B.C.
Service will be held in the Sands Mortuary Limited, "Memorial Chapel of Chimes," on Monday, June 9, 1969, at 1:00 p.m., Padre Douglas Kendell officiating. Interment in the Veterans' Cemetery.

CLASSIFIED ADVERTISING INDEX

	Classification No.
Acreage for Sale and Wanted	156
Announcements	14
Antiques	83
Apartments to Rent, Furnished	129
Apartments to Rent, Unfurnished	129
Apartments and Suites for Sale	135
Apartments Wanted	130
Auto Body and Painting	109
Auto Repairs, Service and Towing	108
Auto Financing and Insurance	110
Bands, Musicians and Orchestras	33
Bicycles	66
Births	1
Boats and Marine	80
Building Supplies	61
Burial Parks	12
Business Opportunities	145
Business Opportunities Wanted	146
Business Personal	40
Business Services and Directory	36
Cards of Thanks	8
Cars for Sale	100
Cars and Trucks Wanted	112
Chicks, Poultry, Hatching Eggs and Supplies	91
Church Page	200
Coming Events	15
Convalescent and Rest Homes	123
Cottages, Campsites, Summer Country Homes and Properties	151
Duplexes to Rent	131
Dancing	43
Deaths, Funerals and Lodge Notices	5
Education	42
Exchange Real Estate	147
Farms for Sale and Wanted	138
Farm Implements	71
Female Help Wanted	26
Florists	12
Foreign Import and Sports Cars	101
Fuel	60
Funeral Directors	10
Furniture	62
Garden Supplies	74
Gulf Islands Properties	159
Halls, Stores and Offices to Rent	137
Heavy Equipment and Machinery	70
Hotels	116
Housekeeping Rooms to Rent	125
Housekeeping Rooms Wanted	126
Houses to Rent Furnished	132
Houses to Rent, Unfurnished	133
Houses Wanted to Rent	134
Houses for Sale	150
In Memoriam	4
Listings Cancelled	148
Listings Wanted	149
Livestock and Supplies	92
Lost and Found	20
Male Help Wanted	21
Male or Female Help Wanted	25
Miscellaneous for Sale	82
Miscellaneous Wanted	83
Miscellaneous to Rent	86
Monumental	11
Mortgage Loans and Insurance	141
Motorcycles	65
Moving ad Hauling	115
Musical Instruments	63
Music Teachers	63A
Parts, Accessories	107
Personal Loans	140
Personals	39
Pets and Supplies	90
Places to Visit	16
Professional Services	37
Property for Sale	154
Property Wanted	155
Restaurants	18
Revenue Properties	144
Revenue Properties Wanted	145
Room and Board	120
Rooms to Rent	127
Rooms Wanted	122
Situations Wanted (Female)	30
Situations Wanted (Male)	29
Situations Wanted (Male or Female)	31
Sporting Goods	79
Stoves and Furnaces	67
Swaps	84
Teachers Wanted	27
Tires	105
Timber	81
Tools and Equipment for Rent	73
Tourist Accommodation	119
Travel	35
Trade Schools	32
Trailers and Trailer Parks	113
Trucks	106
TV, Radio Sales and Service	64
Up-Island Properties	137
Wanted to Borrow	142
Wanted to Buy, Houses	153
Wanted to Rent, Miscellaneous	87
Waterfront Properties	152

NOTICE OF COPYRIGHT

Full, complete actual copyright in any advertisement produced by Victoria Press Ltd. is vested in, and belongs to, Victoria Press Ltd.; provided, however, that copyright IN THAT PART AND THAT PART ONLY of any such advertisement consisting of illustrations, borders, signatures or similar components which is, or are, supplied to Victoria Press Ltd. by the advertiser in the form of engravings, matrices casts, etc., and incorporated in said advertisement shall remain in and belongs to the advertiser.

5 DEATHS AND FUNERALS

STARKIE—In Victoria on Wednesday, June 4, 1969, Mr. William Starkie of 547 Dunsmuir St. Mr. Starkie was born in Lancashire, England and had resided in Cloverdale and Surrey, B.C. prior to taking up residence in Victoria in 1968. He is survived by one son, Jack, of North Surrey, B.C.
Major C. Smith will conduct the funeral service on Friday, June 6, 1969, at 10:30 a.m. from Chaplin's Funeral Chapel followed by cremation.

WELDON—In Victoria, B.C., after a lengthy illness, Mr. Waymon Hulet Weldon, age 89 years. Born in Georgia, U.S.A., and had been a resident of Saseenos, B.C. for the past 18 years, residing at 2060 Harbourview Road. Survived by his loving wife, Helen, at home; sister, Mrs. Amy Core, Sun Valley, California; nieces and nephews. The late Mr. Weldon served with the 14th Cavalry during the Spanish American War and was a pioneer in the Francois Lake district of B.C.
Service will be held in the Sands Funeral Chapel of Heather, Colwood, B.C. on Monday, June 9, 1969, at 1:00 p.m., Rev. Norman Archer officiating. Interment in Hatley Memorial Gardens.

8 CARDS OF THANKS

We wish to express our sincere thanks to the many friends, relatives and neighbors who gave their kind messages of sympathy and beautiful floral offerings in our bereavement of our beloved husband and father. A special thanks to Drs. W. W. Kendrick and Dr. R. S. Conn and staff of the Royal Jubilee Hospital. Our extreme gratitude to Padre J. A. Roberts and the pallbearers of the Britannia Branch No. 7 R.C.L. who assisted at the service; also to Thomson & Irving for their guidance and thoughtfulness.
—Mrs. Frances Fairless and Family

10 FUNERAL DIRECTORS

YOUR COMMUNITY CHAPELS
SENSIBLE PRICES
SANDS MORTUARY LTD.
Memorial Chapel of Chimes
Victoria, B.C. 383-7511

SANDS CHAPEL OF ROSES
Sidney, B.C. 656-2932

SANDS CHAPEL OF HEATHER
Colwood, B.C. 478-3821

Established 57 Years
McCALL BROS.
Funeral Chapels
1400 Vancouver Street
385-4465 — 385-4466 — 385-4467

Recommended by so many in every neighborhood . . . for dignity, service and moderate cost . . . McCall Bros.

MONDAY
ANDREWS, Mrs. Hazel Sarah
11:00 a.m.—FLORAL CHAPEL.

TO BE ANNOUNCED
EVASKEWICH, Mrs. Stephanie
TYLER, Mrs. Janie
MUIR, Mrs. Alice P.
HUNTLEY, Mr. Henry

THOMSON & IRVING
Funeral Chapel
Est. 1906. Formerly of Winnipeg
A Dignified and Understanding Service at Moderate Cost
PRE-NEED AT NEED
SHIPMENTS
1625 Quadra St. Phone 384-2612

CHAPLIN'S FUNERAL CHAPEL
Kindness — Courtesy — Service
1155 Fort 384-5512

HAYWARD'S CHAPEL
"A GOLDEN RULE SERVICE"
386-3505
743 Broughton St.
A. W. FRANCIS W. H. HAYWARD

11 MONUMENTAL

MORTIMER'S
MONUMENTAL WORKS
ESTABLISHED 1877
"The Finest in Craftsmanship"
633 David Street 385-6421

STEWART MONUMENTAL WORKS LTD. Monuments Since 1896
1408 May Street 384-3452

12 FLORISTS

QUADRA FLORISTS
Creative Floral Designers
1719 Quadra St. 383-9317

14 ANNOUNCEMENTS

QUEEN VICTORIA INN IS pleased to announce opening of beautiful Queens Room. Affording outstanding panoramic views of the capital. Eminently suited for wedding receptions, board meetings, cocktail parties, etc. Catering optional. Reservations. 386-2812.

15 COMING EVENTS AND MEETINGS

RECEPTION
AT S. J. WILLIS SCHOOL
Saturday, June 14, 7-10 p.m.
For Miss Christine MacNab
Retiring from teaching this year.
All friends, former students and Colleagues
of Miss MacNab's Welcome
Phone 382-2171 Days
383-9364 Evenings
For further information

VICTORIA AERIE NO. 12 F.O.E.
VARIETY CONCERT AND DANCE
Eagles' Home, 751 View St.
Sat. June 7th, 7 o'clock
COME AND HAVE A GOOD EVENING'S ENTERTAINMENT.

CANADIAN SCOTTISH REGIMENT
SPRING DANCE
Saturday, June 7th, 9-1
Bay Street Armouries
Music by Candy Brass
Door Prizes, Refreshments
Dress: Semi-Formal
$3 per couple.

DANCE. THIRTY AND UP CLUB, Saturday, June 7, Elk large Hall, 732 Cormorant St. Free refreshments and door prizes. 9 till 12. $1.25 admission. Everybody welcome. Also general meeting will be held same place 7:45 p.m. sharp on June 7.

CASH BINGO, SATURDAY, JUNE 7, 8 p.m., Prospect Lake Community Hall, Sparton Rd.

386-2121
386-2121
386-2121
Most Customers Report Results After One Combination Run
REMEMBER . . .
386-2121
386-2121
386-2121

CHARITY BINGO
KP HALL
723 CORMORANT

SATURDAY, JUNE, 7:30 P.M.

20 GAMES $1 (INC. 1 CARD)
EXTRA CARDS 25 CENTS
5 FOR $1

ALWAYS GOOD PRIZES
(2 GAMES PAY $50 EACH)

GOOD NEIGHBORS BONUSES AND DOOR PRIZES

5 EXTRA GAMES
25 CENTS A CARD

PROCEEDS IN AID OF UCT CHARITIES

ESQUIMALT LIONS' BINGO
FRI., JUNE 6, 7:30 P.M.
O.A.P. HALL
1600 GOVERNMENT ST.
DOORS OPEN 6 P.M.
ADMISSION CARD $1
EXTRA CARDS 25c
6 CARDS $2
6 CARD CHANGES
2 CALLERS
18 REGULAR GAMES
MINIMUM PRIZE $15
1 GAME $50
1 GAME $100
BONUS CARDS
GOOD NEIGHBORS
DOOR PRIZES
5 EXTRA GAMES
25c A CARD
ALWAYS 60 PER CENT IN PRIZES
PROCEEDS TO CHARITY

SATURDAY NIGHT
ARMY, NAVY AND AIR FORCE
BINGO
AT THE CURLING RINK
7:30 P.M.
TWENTY GAMES
THREE CALLERS
TEN WRENETTES TO CHANGE CARDS
ONE GAME $ 50.00
ONE GAME $100.00
GOOD NEIGHBOR GAMES AND DOOR PRIZES
ADMISSION $1.00
SIX CARDS FOR $2.00
FIVE EXTRA GAMES
THE MORE THAT STAY THE BIGGER THE PAY
FREE PARKING AND BUS
IN AID OF VETERANS' BENEVOLENCE AND JUVENILE SPORT

ANNUAL STRAWBERRY SQUARE Dance Festival (Hix and Chix) at Goldstream Ave., Our Lady of The Rosary Church Hall, Saturday June 7, Caller Howie Eames.

OLD TIME DANCE
Lake Hill Hall, 3880 Quadra, Saturday, 9-12. $1. Columbia Orchestra.

ESQUIMALT LIONS GIANT BINGO. Esquimalt Sports Centre. Saturday, June 7th, 7:30 p.m.

16 PLACES TO VISIT

WEST COAST TRAILS
Spectacular circular tour to Jordan River, Port Renfrew, Lake Cowichan. Sunday, June 8th. $5.50. Bus leaves Palace News 10 a.m. Reservations 478-3973.

20 LOST AND FOUND

LOST—SAANICH AND GORDON Head area, 14-months-old female Samoyed, missing 1 month. Please contact 386-7474 with any information.

LOST: GOLDEN LABRADOR, June 3rd, 5 p.m., Oak Bay area. Friendly and answers to the name of Major. 386-6231 or 386-0840.

LOST, WEST BAY, ESQUIMALT, May 31, one Piano green tackle box. 658-5774.

LOST—BRACELET, SILVER WITH blue stones. Birks-Eaton's area. 592-3270.

LOST — TEN PEARL CLUSTER earrings, vicinity of Simpsons or Longhorn. Reward. 385-4641.

LOST: ROXY PART GOLDEN cocker, clipped, Millstream, 478-1648. Reward.

LOST YOUR PET? HOMES wanted, found. SPCA. 383-0514.

LOST: MONDAY NIGHT, MEN'S reading glasses. 385-0439.

21 MALE HELP WANTED

SUPPLEMENT YOUR INCOME. Two men wanted in this area, full or part time. Here is a clean direct commission job selling quality electrical items. A dignified intelligent and aggressive man needed. Nothing to buy or invest. This is not door-to-door. Initial sales help given. Age no barrier. Apply by letter in confidence to: Sales Manager, Big D Lighting, P.O. Box 4123, Postal Station D, Hamilton, Ontario.

WANTED — EDUCATIONAL salesman for one of the largest home study art schools in the world. All leads supplied. Earning potential $10,000 and up. Please phone 327-1348 collect or write to: Mr. B. Stolley, 488 W. 45th Ave., Van. 15, B.C.

FULL-TIME POSITION FOR AN appliance salesman. Salary plus commission. Must be mechanically inclined and own car. Opportunity for advancement. Apply Personnel Office, T. Eaton Company, 9 a.m. to 12 noon, Friday or Monday.

HAIR STYLIST
385-4405.

SHEEP SHEARER FOR 16 SHEEP. Metchosin area. 478-3942.

21 MALE HELP WANTED

INTERNATIONAL COMPANY

We are looking for an aggressive young man for management trainee in the collection field. Banking, business or financial experience an asset. Must be personable and bondable, age 23 to 35. Salary open. Excellent future. For appointment, call

Mr. Fisher, 386-3631

FIRESTONE STORES VICTORIA

Requires experienced tire men for new store, ages 22 to 30. Good salary and opportunity to advance, usual company benefits. Victoria Press, Box 691.

FIRESTONE STORES VICTORIA

Requires experienced brake and wheel mechanics. Must have alignment experience. Excellent salary and bonus. Usual company benefits. Victoria Press, Box 692.

WANTED — 2 BOYS, AGE 11-13, for corner newspaper sales work. Good profits plus weekly bonuses and prizes. Advancement opportunities to those who qualify. If you are ambitious and want to get a good start in our junior sales organization, see Mr. Philion, Victoria Press Wholesale, 1215 Broad Street, after 3 p.m.

OVER 45

If you are over 45 or retired and would like a highly rewarding and interesting career as a Mutual Fund Broker, write Great Pacific Management, No. 209 — 895 Fort Street, Victoria, and we will supply you with further information.

GO GO YOUNG MEN

Now is the time to lay the foundation for an executive career. We will provide an extensive Public Relations and Marketing training program. Monthly guarantee of $420 if you meet our requirements. Phone 382-0552 between 10 a.m.-3 p.m.

NATIONAL PLUMBING AND heating wholesaler require young men for warehouse work. This is for permanent employment. Reply in writing stating age, and qualifications to Engineering and Plumbing Supplies Ltd., 774 Topaz Ave., P.O. Box 1283, Victoria.

DESIRE SELF-STARTING YOUNG energetic salesman. Alberta, Saskatchewan and B.C. Territories open, above average commission earning. Apply in confidence to Continental Advertising Associates Ltd., 44 Kingsway, Vancouver 10.

EXPERIENCED FRONT-END service station attendant to work full-time. Apply in person to Cadboro Bay Motors, 3840 Cadboro Bay Rd., between 1 and 4 p.m., Friday or Monday.

TOP-NOTCH SALESMAN REquired for Victoria and knowledge of commercial heating equipment and layout desirable. Resume of experience required. Reply to Victoria Press, Box 623.

BARBER-HAIR STYLIST — MUST be fully qualified, good appearance, personality and reliable. $100 a week guaranteed or 75 per cent. 478-3641.

WANTED BY VICTORIA'S FASTest growing auto body shop, fully experienced auto body man, must do first class work, above average wage. 382-6721 or 382-0721.

EXPERIENCED FIBERGLASS men for growing boat building business. Good pay, good opportunities. Canoe Cove Marina Ltd., 656-3915.

YOUNG MAN 19-26 YEARS, CAPable of doing small tool repairs and learning counter sales in construction and industrial supply business. Phone Mr. Weir at 386-4257.

QUALIFIED SET-UP MAN FOR local planer mill. Reply to Mr. J. W. Kolding, Canada Manpower Centre, 1415 Vancouver St., Victoria, B.C.

EXPERIENCED AUTO BODY man, top wages, also Painters apprentice. Apply in person to Belmont Collision, 894 Goldstream Avenue. 478-3213.

WANTED: 4 YOUNG MEN FOR sales recruiting and management. Top commission. Experience not necessary. 386-3816.

LICENSED PLUMBER OR 1ST class helper. Able to do all phases of repairs or new work. Victoria Press, Box 551.

QUALIFIED 2ND COOK TO ASSIST Chef. Salary dependent upon experience. 388-5832 for interview.

JANITOR, MUST BE FULLY experienced. Top wages paid. 386-8215.

EXPERIENCED FIBERGLASS LAYup man, apply at once. Victoria Press, Box 897.

FULL-TIME HELP WANTED ON poultry farm in Sooke area. 642-3269.

FARM HELP WANTED, TO DO chores. Apply Victoria Press, Box 663.

25 MALE OR FEMALE HELP WANTED

COMPUTER PROGRAMMERS

Required immediately by rapidly expanding service bureau; intermediate to senior level programmers experienced in Cobol and Disk-Tape Systems. Send complete resume to:

Personnel Manager
DATATECH SYSTEMS (CANADA) LTD.
1095 McKENZIE AVE.
VICTORIA

All replies held in strictest confidence.

CROWN TRAINS REALTORS

HEAR RECORDED MESSAGE
DIAL 386-2616
CROWN REALTY
Owned and Operated by
G. D. Peaker Holdings Ltd.
727 Johnson St.

HELP WANTED — Adult Education Division Greater Victoria School Board—School District 61 requires course suggestions and instructors for summer, fall and winter courses in Speed Reading, Commercial, Languages, Upholstering, Short order cooking, Business Management, Salesmanship and others.
Write Adult Education, Box 700, Victoria or phone 592-1211 local 258 to arrange interview.

REAL ESTATE SALES STAFF

Can you put sizzle in your sales? Can you sell service with a sizzle? Our sales staff enjoy the experience, and want others to join and help with the momentum. We can make room for fellow sizzlers. Give R. S. (Gus) Dyer a call anytime. 384-0531.

HAGAR & SWAYNE LTD.,
610 YATES STREET

ADULT EDUCATION DIVISION Greater Victoria School Board, School District 61, requires course suggestions and instructors for summer, fall and winter courses in Speed Reading, Commercial, Languages, Upholstering, Short-Order Cooking, Business Management, Salesmanship and others. Write Adult Education, Box 700, Victoria, or phone 592-1211, Local 258, to arrange interview.

We are offering to highly responsible experienced Real Estate salespeople exceptionally high commission income plus many other benefits not available with other Real Estate firms. Please call 385-2458 for confidential appointment.
Byron Price & Associates Ltd.

SALES AGENTS FOR PRE FAB homes. Island 384-0912.

25 MALE OR FEMALE HELP WANTED

CAMPAIGN and INFORMATION SERVICES ASSISTANT FOR THE COMMUNITY CHEST

A challenging position, encompassing the above two functions: requiring maturity, ability to work with and motivate people. Some years experience in working with news media, ability in writing and public speaking; a willingness to work irregular hours when necessary and previous experience in fund raising and other campaign work would be an asset.

Consideration might be given to part time employment for the public information function, only if the applicant has extensive experience.

Application by letter stating experience and salary expected to the executive director of the Community Chest of Greater Victoria, 1951 Cook Street.

AN EXPERIENCED COUPLE REquired as caterers-caretakers for the Cowichan Golf and Country Club — four (4) miles south of Duncan, B.C. — Replies to: Chairman, house committee, RR 1, Cowichan Station, Vancouver Island, B.C.

TYPIST/DUPLICATOR OPERATOR willing to learn other equipment, wanted to grow with small, friendly, profit-sharing business. Victoria Press, Box 650.

ROOM AND BOARD PLUS REmuneration to responsible couple or lady to live in Rest Home and do light duties mornings and evenings. 385-1814.

HUSBAND AND WIFE TEAMS TO supervise flyer delivery boys evenings. Must have car and both drive. Pleasant work, top pay; write Victoria Press, Box 687.

BERRY PICKERS URGENTLY needed weekdays, call Immediately. 652-2759.

26 FEMALE HELP WANTED

AVON CALLING

IF YOU LIKE PEOPLE

ENJOY making friends and want to earn money, contact your Avon Manager. Write Mrs. J. Guenther, 6701 Oldfield Rd., R.R. 7, Victoria. 384-7345.

COMPETENT WELL-GROOMED stenographer required immediately by National Company. Pleasant personality and ability to meet the public essential. Accuracy, adaptability, flexibility are important. Salary commensurate with experience and capabilities. Please write in own HANDWRITING providing details of previous employment, age, marital status and salary expected to Victoria Press, Box 658.

SINGLE GIRL WANTED FOR position of clerk-typist in Finance Co. office. Must have complete high school graduation, a pleasing personality and a neat appearance. Applicants must be able to handle cash and be able to meet the public. Apply in person to Beneficial Finance Co., Ste. 130, 727 Johnson Street.

REGISTERED NURSE POSITIONS open immediately. Evening Obstetrical nurse, Medicine nurse with monitoring experience for all three shifts, Medical-Surgical nurse, 11-7 shift, supervisory experience desirable but not necessary. Apply Director of Nurses, Olympic Memorial Hospital, Port Angeles, Washington.

DIETARY CLERK REQUIRED, grade 12, University program preferred. Major in Home Economics or experienced in food preparation, food management or the equivalent. Typing 45-50 w.p.m. Apply to Personnel Director, St. Joseph's Hospital, Victoria.

EFFICIENT SECRETARY REquired for law office, to be concerned primarily with wills and estate work. Previous experience desirable but not essential; must be reliable and accurate. Please contact Stone & Bryant, 620 View Street. Ph. 388-4457 for interview.

FAST, ACCURATE TYPIST (electric) for publication work, using I.B.M. Selectric Composer. Right applicant will be given 3-day course at I.B.M. at company expense. Salary to commensurate with experience. Written applications to P.O. Box 1471, Victoria.

FOR A SMALL WHOLESALE BUSiness, Elk Lake district: An experienced bookkeeper-typist capable of taking charge. Approximately 20 hours week. State salary expected and experience. Victoria Press, Box 644.

POSITION AVAILABLE FOR BANK teller, full time, experience preferable but not essential. Apply in person, Canadian Imperial Bank of Commerce, Colwood Branch, Victoria.

GIRL WITH 2-3 YEARS OFFICE experience. Capable of handling payroll and assimilated duties. Please reply to Victoria Press, Box 655, stating age, qualifications, and experience.

GRADUATE NURSE REQUIRED by small local private hospital. 5 day week, day shift. Must have some knowledge of medications. Please apply Victoria Press, Box 633.

ROOM AND BOARD IN exchange light housekeeping duties. Good permanent home to right person. Prefer middle-aged lady. Flexible arrangement. 384-6886.

EXPERIENCED MEDICAL DICTAphone operator required. Evening work. Salary commensurate with experience. Apply to Personnel Director, St. Joseph's Hospital.

HOUSEWIVES TO MANAGE AND service exclusive territories in Victoria and districts. Direct sales. 2 to 3 hours per day. Phone for appointment, 592-1313.

EXPERIENCED AND MATURE nurses' aides for full or part-time shifts. Apply in person to Aberdeen Private Hospital between 10 a.m. and 2 p.m.

REGISTERED NURSE TO RElieve on 3-11:30 shift part-time. Rate based on $500 per month. Apply Richmond Heights Hospital, 3690 Richmond. 477-1865.

EXPERIENCED STENO-SHORThand, dictaphone, good, telephone manner. June 25-July 11. Call Office Overload, 388-5565.

QUALICUM BEACH FOR JULY and August. Housekeeper, 2 adults. Live-in. $150 month. Victoria Press, Box 638.

REGISTERED NURSE FOR LOCAL private hospital 2 day shifts per week. General Hospital pay rate. Victoria Press Box 616.

MATURE WOMAN TO LIVE-IN AS housekeeper, care for 3 young children in motherless home. 388-5249 after 5:30.

B.M.O. EXPERIENCED ON Elliott Fisher bookkeeping machine. Aug. 14-29. 4 hours per day. Downtown area. Call Office Overload, 388-5565.

EXPERIENCED TYPIST, MONTH of August. Electric typewriter, good figure aptitude. Call Office Overload, 388-5565.

WANTED IMMEDIATELY: UNWED mother to live-in and help with housework. Terms arranged at interview. 634 Dupplin Rd., 384-5493.

GIRL FRIDAY — FILING INvoices, bank deposits, electric typewriter, 4 hours per day, downtown area. Call Office Overload, 388-5565.

EXPERIENCED STENO-SWITCHboard, good typing, must have own transportation. 2-3 days per week. Call Office Overload, 388-5565.

WAITRESS WANTED OVER 21. Experienced or to be trained. Full or part-time. 385-2623. Ask for Mr. Jacobs.

EASY PLEASANT MONEY SELLing milk based Showcase Cosmetics. 383-1501.

HOUSEKEEPER, LIVE-IN, NO children, near Oak Bay Village. 652-1509.

EXPERIENCED TELETYPE operator for 2 weeks. Aug. 11-22. Call Office Overload, 388-5565.

EXPERIENCED STENO, 3 WEEKS in July, 2 weeks in Sept. Call Office Overload, 388-5565.

FREE ACCOMMODATION. WALKing distance. Part-time babysitter. 385-6741.

26 FEMALE HELP WANTED

50 OPPORTUNITIES
Full or part time housewives, University students, high school students. Excellent earning potential. Personnal contact experience, helpful but not essential. Full training provided. Victoria Press Box 694 stating short personal history.

PROGRESSIVE TRUST COMPANY requires person with 3 years banking experience. Neat appearance, cheerful personality and ability to meet public definitely an asset. Reply in own handwriting to Victoria Press, Box 694. All replies confidential.

OFFICE GIRL REQUIRED TO assist in general office work for contracting firm. Please reply stating qualifications, etc. Starting Salary $225 per month, increasing to $285 in 3 months. Victoria Press, Box 682.

KITCHEN HELP WANTED. SETting up trays, etc. 1 shift 6:30 a.m.-3 p.m., 1 shift 2:30-8:30 p.m. Meals provided free. Victoria Press Box 690.

RELIABLE WOMAN FOR summer housekeeping and looking after two small children while mother works. Gordon Head. 4-5 days a week. 477-4337.

ELDERLY WOMAN REQUIRES housekeeper. Light duties. Live in, in the Sidney areea. 656-1566 or 656-3040.

CLEANING WOMEN FOR FULL and part-time positions. Good wages, no experience necessary. Victoria Press, Box 577.

COUNTER GIRL PART-TIME. Apply Monday a.m. Nu-Way Cleaners Ltd., 420 Williams Street.

EUROPEAN LADY WITH REFERences for cleaning small home, 4 to 5 hrs. per week to start. 383-9036.

EXPERIENCED SALESLADY, part-time, Gray's Apparel, Mayfair Shopping Centre, 3167 Douglas.

RELIABLE LADY TO SUPERVISE home while parents are away for one month. 382-1529.

EXPERIENCED TELLER REquired by bank close to Parliament Buildings. 386-2446.

EXPERIENCED HOUSEKEEPER, 2 adults. Near Sidney, good wages, car licence necessary. 656-2110.

HAIR STYLIST—FULL OR PARTtime, also manicurist, full or part-time. 385-4405.

UNWED MOTHER TO LIVE-IN and babysit 3-year-old girl. 388-7915 before 11 a.m.

PRACTICAL NURSE, LIVE IN. Private home in Oak Bay. 652-1509.

GRILL COOK. MELROSE CAFE. Must be fast.

EXPERIENCED DINING ROOM waitresses required. 388-4741.

HAIRDRESSER WANTED PARTtime. 383-4741 or 477-4055.

PART-TIME STORE SALES helper. Apply 880 Fort St.

27 TEACHERS WANTED

Cowichan Senior Secondary School, 725 Pupils.
Grades 11 and 12.
Commerce—Secretarial
Home Economics—Foods

Mount Prevost Junior Secondary, 590 Pupils.
Grades 8 to 10.
English and Social Studies
Home Economics
Science and Mathematics

Quamichan Junior Secondary, 570 Pupils.
Grades 8 to 10.
Commerce and other subjects.
Electricity, Drafting and other subjects.
French
Home Economics and other subjects.
Primary Educable Retardes.

Please address applications and supporting documents to E. E. Lewis, District Superintendent of Schools, 2670 James Street, Duncan.

SCHOOL DISTRICT NO. 64
(Gulf Islands)

This District requires a Principal for the Galiano Island Elementary School, Galiano Island, B.C. and a Primary Teacher, Grades one to possibly four, for the Pender Island Elementary School, Pender Island, B.C.

Please make application to Mr. R. S. Price, District Superintendent of Schools, Box 100, Sidney, B.C.

29 SITUATIONS WANTED MALE

A FORMER POLICE CONSTABLE with 14 years experience and 3½ years as pay clerk accountant Group 1 and 2, now a Victoria home owner and resident would like a position as chauffeur, security Clerk accountant or anything relevant. Victoria Press, Box 693.

BACK HOE AND FRONT END LOADER SERVICE. Loading, leveling and ditching. 382-2843. Reasonable.

SPECIAL ROCK WORK, PATIOS, cement work. Complete garden remodeling. 592-1972.

THE DUTCH LANDSCAPER

PAINTING, INTERIOR OR EXterior. Professional job at reasonable rates. 385-6590.

MOWING: LONG GRASS CUT down, back yards, vacant lots, sickle mowers. 479-2572, 382-4644.

CLEAN UPS. BASEMENTS, attics, house painting, spray or brush. 388-7282.

NON-UNION CARPENTER. CABInet work, arborite, household repairs. 652-2437.

FENCES, CARPORTS, GARAGES. You name it, I'll do it. References. Work guaranteed. Call 384-2842.

HANDYMAN ODD JOBS. REASONable rates. 382-6318.

HOUSE WIRING, REPAIRS, REAsonable

36 BUSINESS SERVICES DIRECTORY

Miscellaneous

MAIL ORDER DYEING SERVICE. Robertson Dyers and Cleaners Ltd., 6692 Main Street, Vancouver.

Painters and Decorators

ISLAND DECORATORS
Painters Paperhangers
Spray Painters
Plaster Repairs
Convenient Time Payments
383-9059 Eves. 382-1479

CLARK AND PATTISON PAINTING CONTRACTORS LTD. Brush or spray. Paper hangers. Texture and vinyl work. Will do all or part of any job. Paint store: BAPCO GENERAL and PRATT and LAMBERT paints and rentals of all painters' equipment. Terms if desired. Phone 384-0443. 760 Bay St.

TED HILL-TOUT
THIS IS THE NAME TO REMEMBER when it comes to decorating. Complete painting and decorating service. Free estimates. Terms. 1920 Oak Bay Ave. 384-6532.

BROTHERS PAINTING AND DECORATING
Free appraisals, color consultant. All types of painting. All types of repairs. Commercial, farm, residential. Lowest rates. Terms. Work guaranteed. 479-6950.

A. J. YOUNG
Painting and Decorating
Free Estimates 477-2372

ADVANCE PAINTERS
Paperhangers. Brush, roller, spray. Interior, exterior. Lowest rates. Terms. Guaranteed work. No job too small or too big. 388-6512.

WEBB AND SON
384-6827. Paperhanging, paintings. Quick, clean, reliable. First class workmanship. 30 years experience. Victoria. Terms if desired.

PAINTING — INTERIOR, exterior, gutter, siding, porch, fence, steps or roof repairs. Free estimates. 386-3894 after 5.

Stan Hayward
Special Spring rates for exterior Brush and spray. Free estimates. Phone day or night, 385-6813.

WALL PAPER AND CERAMIC tile applicators. Free estimates. Call Barry, 477-4494, after 5.

INTERIOR-EXTERIOR with special low prices. Phone Douglas for free estimates. 477-5207.

E. PETERSON
Painting and paperhanging. Free estimates. Reasonable rate. 384-6812.

QUALIFIED DECORATOR
Carl Andriessen
1909 Duchess, low prices, 592-4033

PAINTING AND DECORATING Reasonable rates. Satisfaction guaranteed. Terms. 382-7885, 479-2473.

YOUNG EXPERIENCED PAINTER Interior-exterior, low rates, free estimates. 658-5679.

CALL TOMMY HARKER, 383-3474 after June 3, on vacation.

DUROID ROOF SHABBY? Will paint to your color. 479-6427.

SCANDINAVIAN
Painters and Decorators, 382-0713.

Plasterers

H AND H PLASTERING
Patching — commercial, residential and small jobs. 478-1451.

STUCCOING— PLASTERING — alterations. Reasonable. 479-4779.

Plumbing and Heating

"WHY NOT MAKE PHIL BALLAM your plumber too! 30 years serving Victoria! Prompt service, reasonable charges. 385-8751."

REPAIRS, RENOVATIONS. LEAKY taps, water lines, drains cleared. No job too small. 386-7891.

S. H. BROWN. 382-2747
Repairs — Remodelling — New Work.

Roofing, Insulation and Siding

PARKER JOHNSTON LTD.
1314 BROAD STREET 382-9181
ROOFING, INSULATION at its very BEST. Over 50 years' combined experience to stand the TEST.

SKYLINE, ROOFING AND SIDING 23 years in business in Victoria. L. LEONARD 382-8807

Stamps

CANADIAN STAMPS
Specializing in Plate Blocks. I have a very complete stock, including most of the scarce official ones. Let's get together, Dave Fyvie, 1003 Executive House; phone 388-4871.

Tailors

BRITISH CUSTOM TAILORS
We alter, remodel and restyle.
1311 BLANSHARD 383-2632

Tree Service

SUNSHINE COAST TREE SERvices. Have dangerous trees removed before damage is done to family or home. Trees, shrubs, hedges, pruned or removed. Licensed and insured. 385-0114.

ANYTHING IN TREES, STUMPS, hedgework or dangerous trees. Call: MT VIEW TREE SERVICE
479-3873 Insured

A-1 TREE TOPPING. FREE ESTIMates. Anything in trees, hedges. Reasonable. Insured. 382-7744.

HOUSTON TREE SERVICE. FREE estimates. Insured. 388-9515.

Wall Washing

HAYWARD'S WALL WASHING, NO mess — no fuss, room to wash? Call us, 382-0783.

Well Divining

WELL DIVINING
Phone 385-6026 after 6 p.m.

Window Cleaners

GREGG'S
Licensed Bonded
Walls 384-5023 Floors

WINDOW CLEANING, RESIDENtial or commercial. 386-8215, 642-3221.

BARRETTS WINDOW CLEANING. Residential, commercial. 383-2353.

37 PROFESSIONAL SERVICES

VICTORIA HYPNOSIS SERVICES. RELAXATION AND PSYCHOCYBERNETICS CENTRE LTD., SUITE 8— 819 FORT ST. 388-9722.

JOHN W. JONES (A.A.E.H.)
HYPNOTIC CONSULTANT
Res. 477-4867 or Bus. 388-9722.

HYPNOTIC CONSULTANT
FRANK F. MALLORY
SEE YELLOW PAGES 385-3815

BOOKKEEPING AND TAX SERvices for small businesses. 385-5816.

38 TRAVEL

21-DAY GROUP TOURS SWITZERland, Scandinavia — $462; Holland, France — $442. Spain— $458. Greece —$626. Prices include car or rail tickets. Departure until September. Bains International Travel, 384-4813.

AVAILABLE NOW, FOUR tickets, Portland Rose Festival. Four-day bus tour, $45 each. 383-5960.

39 PERSONALS

YOUNG MAN, 21, SINGLE, WOULD sincerely like to meet a girl between the age of 18-20 for companionship and dating. Please reply Victoria Press, Box 669.

ANYONE KNOWING THE WHEREabout of Belvideria Alvera Anne Thomas of Victoria Please contact Victoria Press Box 675. Matter of urgent personal concern.

BACHELOR GENTLEMAN WITH means, early 40's would like to meet personable lady, from any part of the Island. Victoria Press, Box 673.

GENTLEMAN, 32, NEWLY ARrived, wishes to meet young lady for outings. Write Victoria Press, Box 654.

ALCOHOLICS ANONYMOUS
If you have a drinking problem and want to quit phone 383-0415.

MEN, LADIES, BOYS, GIRLS. There is a place in the Orange Assoc. for you. Reg Bice, 385-7347.

WILL SOMEONE DRIVING TO Saskatchewan soon take one passenger? 477-4156.

LEAVING FOR N.B. THIS WEEKend. Will share expenses. 382-5088.

40 BUSINESS PERSONALS

SUN BATHE AND RELAX ON quiet beach, swimming, sports, sauna, fishing. Families and couples welcome. Sol Sante Nudist Club, P.O. Box 473, Victoria, B.C.

STAG GAGS; TRICKS AND JOKES. Drug Sundries, Medical Aids, free catalog. Adults only. Roy Sales Co., Box 55, Winnipeg, Man.

MRS. PAYN JONES, CLAIRVOYance, gives trance sittings. 386-3603.

40 BUSINESS PERSONALS

LACK LOVE? LONELY?
Select your date, mate, pen friend, from our monthly publication. Six months $6. Lists you too. Sample $2. Free details in plain envelope. P.O. Box 3348V, Vancouver 3, B.C.

TOP QUALITY JUMBO COLOR prints from your Kodacolor film — 12 exposures only $2.99, 20 exposures $4.49. Jumbo reprints 29c. For fast, 2-day service bring your film to
VICTORIA PHOTO SUPPLY LTD.
1015 DOUGLAS ST.

JUST OPENED — THE QUEEN'S Room, Penthouse, Queen Victoria Inn, 655 Douglas Street. Ideal setting for that important wedding reception, board meeting, private party, etc. Information and reservations, 386-2812.

SPRING INTO ACTION
JOIN THE "Y"
SPRING FITNESS
PROGRAMME NOW

42 EDUCATION

PROFESSIONAL DEVELOPMENT PROGRAM
FOR TEACHERS
Simon Fraser University

Applications for the September 1969 intake of the Professional Development Program for teachers must be submitted by JULY 7, 1969. Persons who have completed the equivalent of four semesters (two semesters equal one university year) or more of studies in Arts, Science or Education are invited to direct enquiries and applications to:
Mr. J. C. Paterson,
Professional Foundations,
Simon Fraser University,
Burnaby 2, B.C.

Phone enquiries may be made to:
Mrs. N. Rowe,
Phone 291-3633.

TUTORING
Bring your school problems to us. We have helped others save a whole school year by: Offering the best in tutoring from Grade 1 to University levels; giving individual instruction; extending friendly and understanding attention to students' particular needs. May we help you?
UNIVERSAL TUTORING COLLEGE
2020 Douglas
Phone 385-8603 Anytime

TUTORING: PROFESSIONAL HELP by experienced teacher. French. Math., new and old method. 382-7331 or 387-7866.

HIGH SCHOOL AT HOME, CANada's leading school National College, 1707 Carnegie Cres., 477-4490.

60 FUEL

Coal

DIPLOMAT LUMP, $22.50; EGG, $21.50; nut, $20.30. Richard Hall and Sons, since 1882, 723 Fort. 384-1431.

Wood and Sawdust

SHAVINGS — SHAVINGS
units — $9.95

MIXED WOOD
2½ cords — $7.45
5 cords — $14.00

IDEAL FUEL CO. LTD.
382-2832

WOOD — WOOD
Dryland Millwood not been in water.
2½ cords $14.95
BEST FUEL CO. 384-5524

DHILLON FUEL CO. LTD., 383-3811
PLANER ENDS 2x4, 2x6, 2x8, 2½ CDS. $22
CORD WOOD, 2½ CDS. $25

ALDER, ANY LENGTH. ROLLY'S. 478-3549 until 6 p.m.

61 BUILDING SUPPLIES

STEWART & HUDSON
Building Supply Centre

STILL SOME MILL FINISH ALUMINUM WINDOWS AT 50 PER CENT SAVINGS

PAINT BARGAINS
Supertone Frence Stain. Red, Green, Brown. Gal. $2.49
Supertone Exterior Oil Paint. White only. Gal. $3.99
Supertone Exterior Latex. White, Red, Brown, Green. Gal. $4.79
Supertone Interior Latex. White only. Gal. $3.69

GARDEN BARGAINS
42" stakes per Bundle of 75 ..... $1.99
Garden Lime, 50 lb. Sack ..... .99
Green House Glass 16"x16" Carton of 50 Square Feet $7.99

PLYWOOD BARGAINS
32"x80"x¼" Sanded $2.19
35"x80"x¼" Sanded $2.39
42"x96"x¼" Sanded $4.19
48"x72"x¼" Sanded $3.59
48"x84"x¼" Sanded $4.19
36"x97"xx3/16" Particle board $3.79

SEE STEWART & HUDSON FOR YOUR GENERAL ELECTRIC APPLIANCES

STEWART & HUDSON
Open 6 days — 7:30-5:30
Charges—Budgets
Phone 386-3211
400 Block Gorge Road East

S. J. PEDEN LTD.

PRE-FINISHED WALL PANELLING
4x8 Cabin grade mahogany $3.19
4x7 No. 1 mahogany $3.25
4x8 No. 1 mahogany $3.99
4x8 Mismatched mahogany $4.75
4x8 Teanut $4.95

TRAILER PANELLING SPECIALS
Washable vinyl finish. 4'x8' Teak woodgrain $6.59
4'x8' Light Woodgrain $6.59

2½" Fibreglass Insulation
100 sq. ft. roll $5.99
4x8 5/8" gyproc $2.49

PLYWOOD SPECIALS
32x80x¼ sanded $2.20
4x88¼, sanded $4.30
4x8x¾, sanded $3.30
4x8x5/16, unsanded $3.50

8 to 5, Monday Through Friday; 8:30 to 5 Saturday

S. J. PEDEN LTD.
2855 Quesnel Street
386-3464

BEHIND
EMPRESS PONTIAC BUICK LTD.

CUBBON ON COOK
Building Supply Centre

ODDS 'N' ENDS
Cedar Cape Cod Chairs $2.95
Picnic Tables and Benches $19.95
8' Kayak Kits $14.95
8x10 Greenhouses $149.95
Concrete Mix $1.45
Topping Mix $1.45
Mortar Mix $1.45
8' Garden Stakes, 12 pcs. $1.35
8' Garden Stakes, 12 pcs. $1.95
6' Rose Trellis 99c
4'x6' Compost Box $9.95

CORRUGATED PLASTIC PANELS
White - Green - Yellow

	Reg.	Sale
6-Foot	$2.10	$1.49
8-Foot	2.35	1.99
10-Foot	3.60	2.95
12-Foot	4.20	3.49

CUBBON LUMBER
Open 6 Days a Week
1720 Cook Street 384-8181

USED BUILDING SUPPLIES
10x10, 8x8, 10x12 timbers; 2x4, 2x6, 2x8.

Sand and Gravel — Used Red Brick — Also fill and Blasted Rock.

O.K. TRUCKING CO. LTD., 386-3414

COMPOST BOX $7.30
2'x6' WORK BENCH $9.60
50' PICKET FENCE $33.00
50' LAWN FENCE $29.00
GREEN HOUSE, complete ... $155.00

SAANICH LUMBER YARDS
3041 Douglas St. 385-2486
Near the Mayfair Shopping Centre
Night Phone 479-1423

CEDAR SHAKES—ALSO NEW AND used building supplies, etc. Speedy delivery. 565 ALPHA ST. 383-6722

4-INCH DRAIN TILE, 6" BY 8" BY 16" building blocks, 8" by 16" stepping stones on sale. 382-9436.

★ TV Listings and Highlights ★

Children's Corner

4:00: Channel 7: Flintstones, 8; Gigantor, 11; Fun-O-Rama, 12.
4:30: Channel 7: Mr. Ed, 4; Dennis, 11; Fun-O-Rama, 12.
5:00: Channel 7: Archie, 2; Children, 9.

Sport

11:37: Channel 2: Sports Final.

Headliners

7:30: Channel 2: 21st Century—"Eye in the Sky" reports on the hundreds of satellites that watch over earth.

8:00: Channel 4: John Davidson Show. Guests are: Barbara Feldon, Ruth Buzzi, Mireille Mathieu and Rich Little.

8:30: Channel 9: Net Playhouse. "The Siegfried Idyll". A dramatic recreation of composer Richard Wagner's scandalous love affair.

Tonight's Movies

7:00: Channel 7: The Hunchback of Notre Dame (1939 drama). Charles Laughton, Sir Cedric Hardwicke.

7:00: Channel 12: Captains Courageous (1937 drama). Freddie Bartholomew, Spencer Tracy.

8:00: Channel 8: The Perils of Pauline (1967 comedy). Pat Boone, Pamela Austin.

9:00: Channel 2: Phaedra (1962 drama). Melina Mercouri, Anthony Perkins.

9:00: Channel 6: Fun in Acapulco (1963 musical). Elvis Presley, Ursula Andress.

9:00: Channels 7, 12: Lisa (1962 drama). Stephen Boyd, Dolores Hart.

11:11: Channel 12: He Who Must Die (1957 drama). Melina Mercouri, Gert Froebe.

11:30: Channel 7: How to Make a Monster (1958 satire). Robert Harris, Paul Brinegar.

11:40: Channel 2: The Tunnel of Love (1958 comedy). Doris Day, Richard Widmark.

11:40: Channel 6: The Perils of Pauline (1967 comedy). Pat Boone, Pamela Austin.

11:40: Channel 8: Billy the Kid vs. Dracula (1966 melodrama). Chuck Courtney.

11:45: Channel 11: Lure of the Swamp (1957 drama). Marshall Thompson.

1:05: Channel 5: Blueprint for a Million (1966 suspense). Gunnar Hellstrom, Maude Adelson.

1:15: Channel 12: The Last Blitzkrieg (1959 drama). Van Johnson, Kerwin Mathews.

1:30: Channel 7: Horrors of the Black Museum (1959 melodrama). Shirley Ann Field, Michael Gough.

1:30: Channel 13: I'll Get You (1953 mystery). George Raft, Sally Gray.

EARLY SATURDAY SPORTS

11:15: Chanenls 2, 5, 6: Baseball—The Cincinnati Reds play the Cubs at Chicago.

2:00: Channels 2, 6, 7, 12: Horse Race — Belmont Stakes.

2:00: Channel 5: Golf — Western Open.

4:30: Channel 8: Auto Racing. United States Open preview—Indianapolis 500.

5:00: Chanuels 2, 6: Bowling.

5:00: Channel 4: Auto Racing — Indianapolis 500.

5:00: Channel 5: Auto Racing. highlights: 1968's six Can-Am Challenge Cup races for sports cars.

Tonight's Programs

ALL TIMES ARE LOCAL — CHANNELS RESERVE RIGHT TO MAKE LAST-MINUTE CHANGES

CBUT Vancouver Channel 2	Seattle Channel 4 KOMO-TV	KING-TV Seattle Channel 5	CHEK-TV Victoria Channel 6	KIRO-TV Seattle Channel 7		CHAN-TV Vancouver Channel 8	KCTS-TV Seattle Channel 9	KTNT-TV Tacoma Channel 11	KVOS-TV Bellingham Channel 12	KTVW-TV Tacoma Channel 13
Safari Hourglass	News News	Huntley-Brinkley Early Edition	News Hour News Hour	News Rat Patrol	6:00 6:30	News News	Innovations Review	Lucy Steve Allen	Monroes Walter Cronkite	Burke's Law Interpol
Hourglass 21st Century	Golden Voyage Make a Deal	Early Edition The High	Star Trek Star Trek	Movie Movie	7:00 7:30	C. Music Hall Lucy	Insight Begins With You	Steve Allen Steve Allen	Movie Movie	Stock Mart Final Rogues
Get Smart Don Messer	John Davidson John Davidson	Chaparral Name of Game	Get Smart Don Messer	Movie Movie	8:00 8:30	Movie Movie	Composer Net Playhouse	Rawhide Rawhide	Movie Movie	Rogues Jack Benny
Movie Movie	Judd for the Defence	Name of Game Name of Game	Movie Movie	Movie Movie	9:00 9:30	Movie Movie	Net Playhouse Net Playhouse	Merv Griffin Merv Griffin	Movie Movie	Western Western
Movie Movie	Dick Cavett Dick Cavett	I Spy I Spy	Movie Movie	Movie Movie	10:00 10:30	FBI FBI		Merv Griffin News	Movie Movie	WS Theatre Californians
News; V'point Sports; Movie	News Joey Bishop	World Today Tonight Show	News News; Movie	News Movie	11:00 11:30	News News; Movie		News; Hitchcock Movie	Movie Movie	Variety Variety
Movie Movie	Joey Bishop Joey Bishop	Tonight Show Tonight Show	Movie Movie	Movie Movie	12:00 12:30	Movie Movie		Movie Movie	Movie Movie	Variety Variety

Early Saturday Programs

CBUT Vancouver Channel 2	KOMO-TV Seattle Channel 4	KING-TV Seattle Channel 5	CHEK-TV Victoria Channel 6	KIRO-TV Seattle Channel 7		CHAN-TV Vancouver Channel 8	KCTS-TV Seattle Channel 9	KTNT-TV Tacoma Channel 11	KVOS-TV Bellingham Channel 12	KTVW-TV Tacoma Channel 13
	Cartoons Cartoons	Super 6 Cool McCool		J. P. Patches Bugs Bunny	8:00 8:30				Cartoons Cartoons	
	Cartoons Cartoons	Flintstones Banana Splits		Cartoons Cartoons	9:00 9:30	Kids on Kamera		News (9:15) Movie	Cartoons Cartoons	
	Cartoons Cartoons	Barbana Splits Underdog	Club 6 Club 6	Cartoons Cartoons	10:00 10:30	Cartoons Cartoons		Movie Movie	Cartoons Cartoons	
	Cartoons Bandstand	Baseball Baseball	Baseball Baseball	Cartoons Cartoons	11:00 11:30	Cartoons Cartoons		Movie Movie	Cartoons Cartoons	
Baseball Baseball	Bandstand Happening	Baseball Baseball	Baseball Baseball	Cartoons Cartoons	12:00 12:30	Pete's Place Lassie		Movie Movie	Cartoons Cartoons	Movie Movie
Baseball Baseball	Western Waters Movie	Baseball Baseball	Baseball 10th Inning	Cartoons Cartoons	1:00 1:30	Safety Roundup Voyage		Box 11, RFD Soap Box Clinic	Cartoons Cartoons	Movie Movie
Baseball 10th Inning	Movie Movie	Western Golf Western Golf	Belmont Stakes Belmont Stakes	Belmont Stakes Belmont Stakes	2:00 2:30	Voyage I Spy		Movie Movie	Belmont Stakes Belmont Stakes	Movie Movie
Belmont Stakes Belmont Stakes	Movie Movie	Movie Movie	Wrestling Wrestling	Movie Movie	3:00 3:30	I Spy Invaders		Movie Movie	Farm Show Tomorrow	Movie Upbeat
Movie Movie	Movie Porter Wagoner	Movie Movie	Outsider Outsider	Movie Animal World	4:00 4:30	Invaders World of Sports	CHANNEL 9 IS NOT ON THE AIR SATURDAYS	Outdoors Passport	Lone Ranger Animal World	Upbeat Variety
Movie Movie										
Bowling Bowling	World of Sports World of Sports	Auto Racing Wells Fargo	Bowling Bowling	News News	5:00 5:30	World of Sports World of Sports		The Invaders The Invaders	Lassie Gentle Ben	Variety Detectives

Main Items on Radio Stations

AM Stations—Victoria: CJVI, 900; CFAX, 1070; CKDA, 1220. Vancouver: CJOR, 600; CBU, 690; CKNW, 980; CKWX, 1130; CHQM, 1320; CFUN, 1410. Seattle: KIRO, 710; KOMO, 1000; KING, 1090. Bellingham: KARI, 550.

FM Stations—Victoria: CFMS, 98.5. Vancouver: CKLG, 99.3; CFQM, 103.5; CBC, 105.7. Seattle: KLXI 95.7; KLSN, 96.5; KING, 98.1; KIRO, 100.7; KETO 101.5. Tacoma: KTNT, 97.3; KLAY, 106.1. Edmonds: KBIQ, 105.3. Bellingham: KERI, 104.3.

Most stations broadcast news bulletins on the hour and on the half-hour at early morning and evening peak periods.

Major newscasts: CBU, 9 a.m.; BBC news, 7 p.m.; national news: CFAX, CKDA AND CJVI, 8 a.m., 12:30 p.m., 6 p.m., 10 p.m.; KIRO, 6 p.m.; KOMO, 6 p.m., 10 p.m.

TIMES GOOD MUSIC HOUR

FRIDAY, 7:30—CJVI

Polovitsian Dance No. 2, orchestra; A Kiss, Mario Lanza; Clair de Lune, orchestra; Moon Was Yellow, Mario Lanza; Tina-Lina, Mario Lanza; 18th Variation, orchestra; Nocturne (Bizet), orchestra; Act II, Swan Lake Excerpt from Act II. orchestra; Dawn from Peer Gynt Suite, Valencia and Beautiful Love, Mario Lanza; Reverie (Debussy), orchestra; Green-Sleeves, orchestra; Nocturne (Borodin), orchestra; Pavane (Ravel), orchestra; Yesterday's, Mario Lanza; Besame Much, Mario Lanza.

TONIGHT'S FM FEATURES

8:05: CFMS: Gala Performance: Brahms Variations on a theme by Haydn; Spanish music with Leonard Pennarelo and Madrid Symphony; Hungarian Rhapsody No. 2 (Liszt); Death and Transfiguration (R. Strauss) A Night in the Tropics (Gottschalk); Music of Grieg.

TONIGHT'S RADIO HIGHLIGHTS

6:30: CBU: It's Debatable. Should Canadian Forces Be Withdrawn From Europe?

9:03: CJVI: Now I Ask You.

9:30: CJVI: Playback.

10:30: Theatre. "The Great Transfer Trial," by Helen French (last episode).

11:03: CBU: Let the Peoples Sing. Tonight: Mixed Voices: Germany vs. Switzerland.

11:33: CBU: Hot Air. New Recordings by Freddie Hubbard, Yusef Lateef and Oliver Nelson.

SIDE GLANCES — By Gill Fox

"I wish all my worries would go FFFTTT . . . except you, of course, Lorna!"

CROSSWORD - - - By Eugene Sheffer

HORIZONTAL
1. Broadway hit
4. Vehicles
8. Dwarf
12. Personality
13. Awakened dreamer
14. Charles Lamb
15. High, in music
16. Malay or Iberian
18. Cleaners and ——
20. Greek letter
21. Western state
24. Greek philosopher
28. Radiates
32. Rotate
33. Female swan
34. *The Man Without a Country*
36. Born
37. Comfort
39. Harasser
41. Growing out
43. Student's Waterloo
44. Crone
46. American president
50. Farquhar's Lady
55. An enzyme
56. Spanish river
57. Finished
58. To fortify
59. Sloe and dry
60. Afternoon parties
61. Place

VERTICAL
1. Starring role
2. Unsightly
3. Cast ballot
4. Vertical-cleated drum
5. Mr. Burrows
6. Precedes ton
7. Become
8. Outcome
9. Eskimo knife
10. Nothing
11. Chinese pagoda
17. Doze
19. Operate
22. Small particle
23. Spartan serf
25. Relative
26. Brooklyn plant
27. Strong blow
28. Fencing sword
29. Intend
30. Handle
31. White or furniture
35. Cuddles
38. Contrasted with demos
40. Farm pen
42. Consume
45. Donor's problem
47. Floor or table
48. Son of Isaac
49. Lease
50. Implore
51. Broad sash
52. Footed vase
53. Exclamation
54. Miss Merkel

Answer to Previous Puzzle

S	H	E	D		C	A	P		D	A	M	P		
T	O	N	Y		O	N	E		E	L	I	A		
I	N	V	E	S	T	O	R		C	A	N	S		
R	E	Y		H	E	N		B	A	S	K	S		
			B	U	S		B	A	D					
S	E	V	E	N		D	E	T	E	N	T	E		
O	R	A	L		K	I	D		N	O	O	N		
P	E	N	A	T	E	S		A	C	R	E	S		
			B	A	Y		P	I	E					
H	O	N	O	R		H	E	R		H	E	W		
A	D	A	R		R	E	A	S	S	U	R	E		
L	O	V	E		E	R	R		A	M	I	D		
F	R	E	D		D	E	Y		G	E	E	S		

Average time of solution: 26 minutes

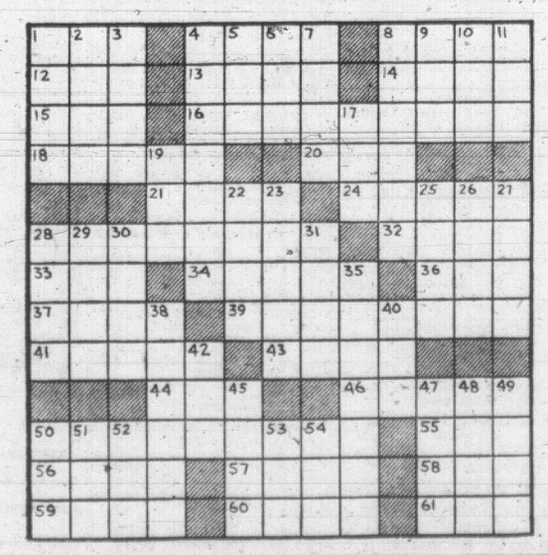

61 BUILDING SUPPLIES

BUILDING A HOUSE ?
CALL
COLUMBIA
READY MIX LTD.
Sand, gravel, drain gravel and ready mixed concrete
For free estimate
Phone 478-1701 or
Res. 478-2737 or 478-1086
2949 Phipps Road
Open Mon. thru Sat. (6 days)

WHY PAY MORE?

4'x8'x5/16" plywood sheathing	$3.25
4'x8'x⅜" plywood sheathing	$5.50
4'x8'x¾" plywood sheathing	$7.95
4'x8'x¼" sanded plywood	$3.95
4'x8'x¾" sanded plywood	$8.50

LUMBER SPECIALS

2x2x6'	25c	1x6x8'	67c
2x3x6'	33c	1x8x8'	82c
2x4x8'	44c	2x3x7'	78c
2x4 Economy, 1,500 lin. ft.			$39.95
2x4 Utility, 1,500 lin. ft.			$129.00
Portland Cement, per sack			$1.75
4'x8'x⅜" No. 1 Gyproc			$2.45

LANGFORD
BUILDING SUPPLY
940 Goldstream Ave. 478-1724

18-INCH SHAKES, $15 PER SQ. 5261 Cordova Bay Rd., 658-8102.

62 FURNITURE

THE TRADERS
GOOD USED FURNITURE

7-piece dinette, like new	$69
9-piece dining room suite, 6 months old	$348
Chairs and rockers from $7 to	$50
Daveno and Coswell rocker, raisin brown, good condition	$99
Chesterfield and chair, floral slip covers, good condition	$39
Beige Brocade 3-piece sofa, recently recovered	$99
Coral and black sofa and chair, good condition	$99
Chesterfield and chair, as new, custom made slip covers	$88
Repossessed green and gold, 3 seater sectional	$248
Assorted lamp tables and coffee tables from $9 to	$30
Assorted lamps from $8 to	$15
Big selection of used beds, all sizes from $30 to	$80
Secretary desk, older style, but in excellent condition — antique?	$69.95

The TRADERS
715 Finlayson (beside Mayfair)
388-6264 — Open Nightly 'til 9

WAREHOUSE AND TRADE-IN SPECIAL:
Used 4 months, Soiled Hi Grade Sofa and chair — Gold Rayon Cover — Reg. $595.00 — Sale $299.00.
54.7 yds. 36" Jabo Sisal Runner — Red. Reg. $4.50 Lin. yd. — Sale $2.95 Lin. Yd.
75 yds. 27" Used beige runner. $1.95 Lin yd.
Princess Basket chair cush-on covers. Corduroy variety of solid colors and prints. Fits Basket Chair up to 30". Reg. $6.95 each. Sale $4.95 each.
Used 5 pc. Kitchen set. Round table and 4 swivel chairs. $135.00.
Unpainted Furniture from $17.50 to $59.00.
HOME FURNITURE CO.
525 Fort Street 382-5138

KILSHAWS
AUCTIONEERS
Buy — Sell
CASH
Guaranteed Appraisals
1115 Fort 384-6441

LUNDS
AUCTIONS
Tuesday and Saturday
ALL HOUSEHOLD FURNISHINGS TOOLS, CARS, BOATS, ETC.
PHONE FOR FREE APPRAISAL
926 FORT ST. 386-3308

DISPLAY SUITE
In the Lord Simcoe apartment 3 rooms of Spanish and Colonial style furniture will be sold at greatly reduced prices. Terms can be arranged. FOR APPOINTMENT TO VIEW CALL Jim Snare, 386-2458, eves. 388-9230.

THE BRITISH UPHOLSTERY Shop. Servicing Victoria for 14 years. Personal call with upholstery fabrics and slip covers without obligation. Also available: Hundreds of patterns to recover your chesterfiled. Free estimates; needlepoint stools. 581 Johnson St., 385-2222 opposite Jeune Bros.

PAY CASH AND SAVE
See Our Ad Under Miscellaneous
PANDORA FURNITURE LTD.
NEW AND USED FURNITURE
1050 PANDORA AVE.
383-6319

FURNITURE REUPHOLSTERY
For samples and free estimates in your home, call J. Worden, or G. Hodgson, 382-5111. Standard Furniture, 737 Yates.

CLEANING
Two-piece chesterfield cleaned, deMothed, in your own home from $19. We also clean carpets. For free estimates, call Ambassador Home Service, 382-5532.

MUST VACATE, EVERYTHING must go. Big savings on all articles, 10-a.m.-5:30 p.m. Esquimalt Bargain House, 1340 Esquimalt Rd. 383-6944.

FURNITURE, BROADLOOM, ETC. at contract prices. Free estimates, trades and terms. Free delivery and best of service. 384-9668.

9-PCE. WALNUT DINING ROOM suite, 4-pce. chesterfield, bedroom and kitchen suites. As new — 384-9668.

LEAVING COUNTRY. HOUSEFULL of furniture for sale. Phone 382-7631. We might have just what you are looking for.

CHESTERFIELD, LIGHT CINNAmon shade, good condition, $50. 385-8376.

DANISH UPHOLSTERY
Estimates, delivery, pickups free.
Bus. 652-2849 Res. 652-1591

3-PIECE BROWN SECTIONAL chesterfield with matching chair. Call after 6 p.m. 386-2766.

5-PIECE DINING ROOM SUITE, $45. 382-6482.

REPOSSESSED 3-ROOM GROUP, as new, 384-9668 anytime.

RESTMORE HIDE-A-BED, ROSE wood color. Like new, $100. 479-4640.

63 MUSICAL INSTRUMENTS

MUSICAL
HEADSTART
SUMMER PROGRAM
SPONSORED BY
BERNIE PORTER
FOR THE BEGINNERS GOING INTO THE SCHOOL PROGRAM NEXT FALL
CALL 382-9542
FOR APPLICATION BLANK AND INFORMATION

RENT A PIANO
Rent Applied if Purchased
Large Selection
PIANOS
Grands —
Uprights — Spinets
Summer clearance of Used pianos
FLETCHER BROS.
2020 Douglas 383-0248 Anytime

HALL & FAIRFIELD
MUSIC CENTRE
COMPLETE STOCK OF INSTRUMENTS ACCESSORIES SHEET MUSIC
PRIVATE MUSIC LESSONS
COMPLETE REPAIR SERVICE
728 Fort St. 385-8342

WATCH!!
NELSON'S MUSIC CENTRE is moving from 4129 Carey Road—479-2827 to 385-5242, 1320 BROAD STREET, effective June 9.

HAMMOND ORGAN B-3, WITH 2 Leslie speaker cabinets. New cost $8,000, sell for $1,500. Trades accepted. Will sell organ separately for $3,000. 478-4722 anytime.

261-NOTE ELECTROHOME Clarion Organ. 25-note pedal keyboard. Used very little. Less than half the original price at $1,100. Phone 383-1084.

63 MUSICAL INSTRUMENTS

NEW
1969 Model
ORGANS
by
ELECTROHOME
SEE and HEAR them
now at
WOODWARD'S
Mayfair 2nd Floor
386-3322

RENT A 1969 THOMAS ORGAN INcluding lessons, music and headphones for silent practice. Reginald Stone Organ Studio, 1517 Quadra. 383-0239.

TALISMAN MUSIC CENTRE
3 Gibson Jazz Guitars from $695.00.
Farfisa Organ, $349.00, reg. $400.
939 Yate St. 384-9222

BAKER ELECTRONICS LTD.
Electronic Organ Service
Philips Tape Recorder Sales-Service
384-9844

RECONDITIONED HEINTZMAN UPright Pianos from $395. Convenient credit terms. Woodwards Mayfair, 2nd floor.

EXCLUSIVE AGENTS FOR BALDwin organs and pianos.
BERNIE PORTER — 382-9542

VENDOR DE LUXE AMPLIFIER with a Espanjo Guitar, $450 or best offer. 385-5036.

VERY UNUSUAL PIANO. EXCELlent condition. Best offer. 1266 Woodway.

HEINTZMAN PIANO, CABINET grand, good practise piano, $300. 384-1131 Local 216.

GIBSON LES PAUL GUITAR, Traynor reverb. Phone 388-9880 after 6 p.m.

GULBRANSEN ORGANS
"The" Voice of Quality
Dave Lake Music Studio — 385-5275

GUITAR AMPLIFIER WITH TREmolo reverb, and bass controls, preferably with foot switch. 478-6978.

THOMAS ELECTRIC ORGAN, good condition, $475. 383-3854 after 5 p.m.

PENSIONER NEEDS BITS AND pieces of violin and bows for repairs. 384-2893.

MENDELSSOHN UPRIGHT PIANO, good condition, lovely tone, $400. 385-0962.

FENDER TELECASTER, MAPLE neck, as new, with case. Sebastian, 386-1616.

JUMBO SIZE FOLK-ROCK guitar, $60. 592-4016.

PLAYER PIANO IN EXCELLENT condition. 385-0660.

PIANO, GOOD CONDITION. $350 cash. 384-5498.

WE BUY AND SELL PIANOS. 384-4623. Scott Piano. 1306 Gov't.

WILLIAMS PIANO SERVICE AND Tuning. Summer rates. 385-2524.

FOR SALE. GRANDE PIANO. $1250. 658-5388.

ELECTRIC BASS GUITAR WITH case. $60. 388-6140.

FENDER BASSMAN PIGGY BACK amp. New. 652-2340.

2 GOOD VIOLINS. $30 AND $40. 385-2278.

63A MUSIC TEACHERS

PRIVATE MUSIC LESSONS ON MOST ALL INSTRUMENTS
HALL AND FAIRFIELD
728 FORT — 385-8342

TALISMAN STUDIOS
Enroll now for guitar instruction.
939 Yates St. 384-9222

64 TV, STEREO, RADIO SALES AND SERVICE

ALL
THE CHANNELS
ALL
THE TIME
FOR JUST PENNIES
A DAY
Victoria Cablevision Ltd.
3690 Shelbourne
477-1884

COLOR-VU T.V. LTD.
TV RENTALS and TV SERVICE RENTALS
From as Low as $7 Per Month
20 YEARS
OF TV SERVICE EXPERIENCE
CALL FOR APPOINTMENT
386-6311
1320

65 MOTORCYCLES

CLEAN USED BIKES

1969 NORTON 750 cc Scrambler $1175
1969 YAMAHA 250 cc Sports $600
1969 YAMAHA 250 cc Enduro ..$725
(2) 1967 SUZUKI 250 cc Hustlers .....$475-$595
(2) 1967 YAMAHA 250 cc Sports $475
(1) 1968 YAMAHA 250 cc Sports $595
1967 YAMAHA 350 cc Sports....$575
1968 YAMAHA 250 cc Enduro ..$595
1968 TRIUMPH Bonnie, as new $1175
1968 TRIUMPH Bonnie $1075
1968 YAMAHA Twin 100 cc, as new $350
1968 BSA 441 cc Victor.....$750
1968 TRIUMPH Bonneville $995
1969 YAMAHA 180 .....$575

30-day 50-50 warranty on most units.

NEW BIKE SPECIALS

Limited supply of Yamaha Twin Jet 100 cc. Were $450. Now $395

See us now at

MULLINS MARINE SALES LTD.
Victoria, B.C. 382-1928

PEARSON MOTORCYCLE SALES LTD.
3388 Douglas St.

Open 9-9 on Fridays

P.S.—Easy "bank" financing —not over 21?
No co-signing necessary

KAWASAKI SPECIALS
'66 HONDA 50, REBUILT ENGINE $135
'66 HONDA 90 .....$160
'66 SUZUKI 80 TRAIL $140
NEW
'69 KAWASAKI 250 ENDURO .$350
350 AVENGER 42 H.P. TWIN .$899
FREDERICK MOTORS
2751 RICHMOND 592-2723

CYCLE CENTRE
YAMAHA, TRIUMPH, BSA
NEW and USED
Best Deals in Town

LES BLOW'S MOTORCYCLE SALES
2940 Douglas St. 384-7843

KING MINI BIKES
with Briggs & Stratton Engines
2 Horse Power $189
3 Horse Power $245
VIC LAWNMOWER HOSPITAL
834 Johnson St., 386-8338

HONDA MOTOSPORT 90. ON THE ROAD OR IN THE WOODS, A REAL WINNER. SEE THEM NOW. BROOKLAND'S MOTOR CYCLE 937 Fort St. 385-5926

'64 SUZUKI 250, RELIABLE, RUGged, touring bike. Very clean, many extras. Fylly reconditioned. Must be seen, 386-9086 after 6.

'68 YAMAHA 250. IMMACULATE. Must be seen. $595 or nearest offer. 386-3685.

1957 JAMES MOTORCYCLE, 150 c.c., good condition, $165. 271 Superior.

'67 TRIUMPH T100 R, 500 CC. IMMACULATE condition, 5000 miles. Must sell, $875. 658-8488.

'67 BULTACO MATADOR, 400 miles. Sell or trade for sports car or British Twin. 658-8047.

'67 YAMAHA 180, VERY GOOD condition. Low mileage. Reasonable offers. 384-5910.

1969 NORTON 750 P11. EXCELlent condition. 477-6864.

'67 650 B.S.A. MUST SELL. $795 OR offer. 477-1690.

MUST SELL, 1967 KAWASAKI, AS new, $375. Phone 386-6894 after 4.

'66 SUZUKI, 150 CC, GOOD CONDITION, $350 or offer. 479-5651.

1968 HONDA 175, STREET MODEL. 477-6501.

1956 B.S.A. GOLD STAR, 500 CC $275. Ph. 382-8684 after 6.

1968 NORTON ATLAS, 750 C.C., 1600 miles. 477-5942.

'68 TRIUMPH TROPHY SPECIAL, $950 or best offer. 477-2476.

HONDA 50. $125 OR OFFERS. 385-6536.

'67 YAMAHA 100 TWIN, $225. Phone after 8:30. 652-2375.

1934 INDIAN 1200, $500 OR TRADE. 382-9720.

1967 SUZUKI HUSTLER, 250 C.C. 382-6611 — 382-7837

'67 SUZUKI 120 C.C., $250 OR nearest offer. 479-4119.

1960 LAMBRATTA MOTOR scooter, 150 c.c., $65. 479-7362.

66 BICYCLES

BICYCLE KIDDIE CARRIERS!
Why leave the child at home? Completely safe—only $8.95
ROBINSON'S SPORTS. 385-3429

NEW 3-SPEED MEN'S BICYCLES, 26" size, also reconditioned girls bicycle, 24" size, offers considered. 386-7117, after 5.

BICYCLES NEW AND USED
Russ Hay 2542 Govt. 384-4725
Trades Accepted—Repairs

2 BICYCLES, MAN'S AND LADY'S, 26", $35 both. 658-8256.

LADY'S BICYCLE, $12. 386-8555.

WANTED—RACING BIKE 383-5286.

67 STOVES AND FURNACES

COMMERCIAL IRON FIREMAN whirl power light oil burner, and complete controls, mounting plate, etc. Will take up to 6½ G.P.H. nozzle. Two years old and guaranteed, $300. 383-8818.

24" ELECTRIC RANGE, $25; 32" oil range, $20; both excellent. See them in operation at 522 Davida St., or phone 477-4389.

CYCLOS OIL RANGE WITH COIL, $35. Modern 30 gallon gas hot water tank, $25. 592-3149.

24" GURNEY 4-BURNER RANGE with oven and storage. Clean and good condition, $30. 477-1930.

G-E. 30" AUTOMATIC RANGE, excellent condition, $80. 478-5872 after 6 p.m.

WANTED AUTOMATIC OIL FURnace, 90 to 105,000 B.T.U.'s, in good condition. Victoria Press Box 676.

40-GALLON GLASS-LINED HOTwater gas tank. 385-9874.

70 HEAVY EQUIPMENT AND MACHINERY

D6 CAT AND ARCH. $2,800 OR closest offer. Phone 537-5620.

71 FARM IMPLEMENTS

BUTLER BROS. EQUIPMENT
KEATING CROSS ROAD

Farmall Cub tractor with plow and cultivator $700
I.H.C. Model W 401 Tractor with loader $1450
Howard 60" rotovator $700
6-ft. pull type cultivator $125

Also a good selection of used farm equipment
Phone 652-1121, Local 59

FORD
Farm and Industrial
Tractors and Equipment

MAYHEW & STRUTT LTD.
2300 Douglas St. 386-7704
Victoria, B.C.

GIBSON RIDING TRACTOR 9 H.P. Wisconsin Engine, 2 blades, cultivator, spring tooth cultivator, disc Harrow and roller. 658-5089.

IRRIGATION PUMP WITH 9 H.P. Wisconsin motor; '56 Ford ½-ton. 6506 Oldfield Rd., 652-2560 after 6 p.m.

HOWARD ROTOVATOR TO FIT 8N or 9N Ford tractor. Two 650x16 truck tires. 478-8375.

TRACTOR AND ATTACHMENTS. Phone after 6, 478-4603.

MODEL 14T JOHN DEERE TWINE Tie Baller. Ready to bail. 382-9316.

74 GARDEN SUPPLIES

Fertilizer

2 DAY SPECIAL ONLY. 15 YEAR old corral cleaning. This mixture is horse manure, mulch and soil, very fine, will grow anything, lawn dressing or gardens. Big 6 yds. ld. $12.50. C.O.D. only please. 386-1262 anytime.

FREE FERTILIZER
You-haul. Oaks Poultry Farm, 880 Downey Rd., Sidney

CLEAN-OUT SPECIAL. CHICKEN manure, 6 Yards, $15; bag, $1. Valley Farms, 478-1073, 478-2590.

LOST LAKE FARM
Well rotted cow manure, 2, 4 or 6 yards $3.50 per yard del. 479-3841.

DUCK MANURE, 50c A BAG, 60c del. Sidney Duck Farm. 656-4412.

Plowing, Rotovating and Cultivating

SAANICH RENTALS
AERO LAWN CARE
INTRODUCING
Power-rake-aerate-plow-till-level-doze-mulch - fertilize-disc-haul-sickle-mow. You name it, we'll do it!
CALL 477-6908
Free Estimates

COOPER'S TRACTOR SERVICE. Gardens, yards, tractor rotovated, plowed, cultivated and levelled. Mowing. 382-9316.

ROB'S ROTOVATING
Tractor or Hand Machine
Blade Work, Yards Levelled, Etc.
New Lawns Planted. 479-2190.

TALL GRASS CUT. MACHINE enters small gate. Wightman, 477-2453.

C. STARCK ROTOVATING, BRUSH and grass cut, post holes, etc., loading and hauling. 479-3157.

GORDON'S ROTOVATING PLOW, cultivate, disc, level, post holes. 652-2759, Central Saanich.

ED'S ROTOTILLING, SMALL gardens, prompt and reasonable. Ph. 386-6281 or 382-0084.

DON'S TRACTOR SERVICE plow, cult, rotovate, level, 477-3913.

CUT, RAKE AND BAILING. Blade work and post hole. 479-7268.

Seeds, Bulbs, Plants, Trees, Shrubs

SELLING OUT TALL BIG variety of evergreens, different Junipers, dwarf shrubs, Azaleas. 384-5044.

HEALTHY BEDDING PLANTS, good selection. $1.50 for 5 dozen flat. 4210 Quadra St. 479-1054 evenings.

WATER LILIES, GROWING, boxed, $2-$4, each. 4135 Quadra St.

Top Soil, Rocks and Fill

No. 1 TOP SOIL

Black loam top soil, government tested. Excellent for top dressing flower beds, lawns, etc.

6 YARDS $27.00

10 YARDS $40.00

O.K. TRUCKING CO. LTD.
386-3414

TOP SOIL
15 year old corral cleanings. Ideal top dressing special for Thursday and Friday only. 6 yds. $12.50. C.O.D. only please. 386-1262.

2-WEEK SPECIAL. 2,000 YDS. Must be moved. A-1 peat soil. Good for new lawns, dressing, shrubs, 7 yds. $24. 385-8906. Guaranteed or money refunded.

FOR REALLY GOOD TOP SOIL CONTACT LAYRITZ NURSERIES, 479-3434.

AVAILABLE 5,000 YARDS OF clean earth fill. Mutual Equipment Rentals Ltd. 386-6155.

VALLEY FARMS SHREDDED peat soil. 478-2590 or 478-1073.

NO. 1 TOP SOIL, 6 YARD AND 10 yard loads only. 479-4234.

SPECIAL, CLEAN TOP SOIL, $3 per yd. C.O.D. 478-5298 anytime.

A-1 BLACK, CLEAN PEAT LOAM, 6 yards, $22; Bag, $1. 385-4356.

79 SPORTING GOODS

! REMINGTON SALE !
30-60 700 reg. $168, Special $139.95
7 mm magnum reg. $186 Special $165.00
12 G.A. 878 Auto. $159. Special $139.95
Plus over 300 others to choose from.
ROBINSON'S
1307 Broad 385-3429

ATTENTION HUNTERS!!
SEE THE ALL
MINI TRAIL BIKES
HIGH H.P. – BIG TIRES
UNDER 100 LBS.
REASONABLE PRICES
AVAILABLE AT
MULLINS MARINE
925 Yates St.
382-1928

BASEBALL—SOFTBALL
Gloves from $4.50
RAY'S SPORTS CENTRE
1692 Douglas St. 385-6312

! SUMMER FUN !
Swim Fins from $2.49 to $26.50. Swim Masks from 99c to $22.50. SKI SLIPPER water skis and accessories.
SCUBA SHOP 1919 Douglas

CUSTOM STONEWORK
Silver and wood inlays. General gunsmithing. Frank Julian. 479-2973 or 592-3593.

CUSTOM STOCKWORK
Silver and wood inlays. General gunsmithing. Frank Julian. 479-2973 or 592-3593.

160 POUND INTER-SPORT weights with stands, in new condition. 382-9626.

U.S. DIVING REGULATOR, single hose, recently overhauled. 388-9023.

WINCHESTER 30-30 CARBINE, $40; single shot 12-gauge shotgun, $15. 383-4257.

BOY'S WET SUIT COMPLETE 12-14. Phone 383-1395.

COMPLETE ARCHERY CENTRE ROBINSONS 385-3429

80 BOATS AND MARINE

M M M M M M M M M M M M

PRODUCTS! PRICE! AND MOST IMPORTANT— SERVICE!
B.C.'s BEST BUYS!

14' KENCRAFT FIBREGLASS powered by a 35 h.p. Mercury Outboard, single lever controls, on an Explorer Trailer. ALL NEW FOR 1969 .....$1695

14'6" ISLANDER DELUXE, equipped as above ..$1795

CRUISERS IN STOCK:
20' FIBREFORM, 23' FIBREFORM, and 17' ISLANDER, ALL POWERED BY MERCRUISER.
TOP TRADES, EASY TERMS.
TRADE UP NOW TO LUXURY!

MERCURY MARINE
SALES & SERVICE
736 Cloverdale Ave. 385-8922
M M M M M M M M M M M M

12½ FOOT GOOD SEAWORTHY boat. Fibreglass over plywood—cello—finish on sides. $125 or offer. 383-3687.

EVINRUDE BIG TWINS, 25-H.P., short shaft, $130; long shaft, $150. 592-2265.

FIBREGALSS EL TORO WITH dacron sail, $150. Also large kayak $20. 479-7249.

16' SKI BOAT, NEWLY RECONditioned V-8 engine, homemade trailer, $695. 478-4946.

VERY WELL KEPT. 23' CHRIS Craft, ready to go. Other interests necessitate sale. Owner 656-6761.

SACRIFICE 25' SPORTS FISHERman fibreglassed ply, V-8, $1,000. 658-5458.

WANTED: 15' BOAT TRAILER. 385-8088.

35 H.P. EVINRUDE, 2 TANKS Good condition. $115. 478-1110.

NEW 8' PLYWOOD PUNT. 385-6329.

1968 35-H.P. ALL-ELECTRIC, ALL controls. Good shape, $150. 478-1449.

80 BOATS AND MARINE

PACKAGE DEALS

14'3 K and C Thermoglass deluxe with 1969 Evinrude 40 H.P. including all controls and 800 lb. galvanized gator trailer. Save $349.
$1749

15'8" K and C Thermoglass de luxe V blue and white with new 1968 Evinrude 65 H.P. electric, battery and all controls with 1200 lb. Shoreline trailer. Save $539 on this fun package.
$2499

HEY, DAD
How about one for the kids? 9' Fibreglass dinghy with 1969 Evinrude 4 H.P. Save $41.
$391

1 only 1969 Starflite 14'6 V with sleepers and sidepockets. Save $165.
$799

1 only 14'3 K and C Thermoglass de luxe V Avocado green hull and deck with black slash and black sleeper seats. Slight damage in shipping. Cash sale, no trades. Save $221.
$800

FIBREGLASS CARTOPPERS

9' DINGHY, 22½" deep, 52" beam, weight 90 lbs.
$198.00

11' CARTOPPER, 23" deep, 56" beam, weight 105 lbs.
$249.00

SPRINGBOK
Aluminum Cartoppers

9' 3" SCAMPER, 19" depth, 48" beam, weight 73 lbs.
$189.00

11' 10" CARTOPPER, 21" depth, 52" beam, weight 91 lbs.
$249.00

12' SEANYMPH, 25" depth, 55" beam, weight 110 lbs.
$279.00

14' FISHERMAN, 25" depth, 54 beam, weight 126 lbs.
$369.00

14' DOLPHIN, 58" beam, 28" depth, weight 161 lbs.
$449.00

1 little used 12' Springbok Seanymph.
$199

Twin 1962 Johnson 28 elec. longshafts with one generator all electric harnesses and dual controls.
$699 pr.

See the 1969 STARCRAFT cruisers and sportabouts at Victoria's Finest Service Centre

OAK BAY MARINE
SALES AND SERVICE
Oak Bay Marina 384-4141

SUMMER
SAILING CRUISES
HURRY
5 days or 12 days
June Cruise, 16th-21st
Beautiful Gulf Islands
$17 PER DAY
For everyone
OAK BAY YACHTS
386-3488, after hours 656-3675
At Oak Bay Marina

1 ONLY, NEW 23' GLEN-L (Islander). Hull only, $2,000. 1 only, 17' clinker, 35 h.p. and 18 h.p. Evinrudes, $895. 1 only 18' boat, 1968 50-h.p. Mercury electric, $1,495. 18' cabin cruiser, sleeps 3, 1968 50-h.p. Mercury, $1,850. The Breakwater, 2520 Beacon Ave., Sidney. 656-2665.

IDEAL FISHING BOAT
17' plywood boat with shelter cabin. Newly copper painted bottom. 17 h.p. Evinrude motor and controls. In excellent condition. All-naugahyde seats. $400 or best offer. 388-7998 after 6 p.m.

12 FT. MAHOGANY SKI BOAT. Fibreglas bottom, windshield, steering, etc. 35 h.p. Eldon electric, remote controls. Never in salt water. 9.8 Mercury. Envoyager trailer with licence. Closest offer to $700 takes all. 384-1958, 386-2525.

LARGE (11'X28½') HOUSEBOAT, trimaran-type prow, cabin, new but needs finishing, includes 60 h.p. Ford V-8 (not converted). Will sacrifice at $1,000 for immediate removal. Can be seen at 777 Meaford Ave., Langford.

28' SAIL SLOOP, FULLY equipped for racing and cruising. Beautiful condition. $8,250. Phone after 6, 383-4285.

12-FT. FIBREGLASS BOAT, NEW mahogany deck, windshield. Life jackets, paddles, boat bumpers. Best offer over $150. Apply 723 Field, Suite 7.

31' CABIN CRUISER, ALL NEW paint, 4 burner stove, refrigerator, sleeps 5, excellent weekend cruising boat. Contact Gooch Island Radio between 7-7:30 p.m.

18' GLEN-L, SLEEPS 2. 35 H.P. Merc. with extras. Single lever controls, 24 knots, 1500 lb. trailer. 1st $1000 takes. 385-0412.

19' FIBREGLASSED BRANDLmayr cruiser, two 1968 50-h.p. electric start Mercury motors. $3,950. 385-0520, 386-3464.

ORR MARINE DISTRIBUTORS
New rebuilt marine engine, new Chrysler reverse gear.
31 Erie Street 382-5813

CHRIS CRAFT RUNABOUT, 17 ft., $1,750. Explorer tilt-boom trailer. Trade for ? or cash offer. 656-4278.

CLARK BROS. MARINA
Boat Brokerage, Marina Services
SIDNEY, B.C. 656-3042

40-FT. TROLLER—READY TO GO, $12,000, must sell. 31 ft. troller Class A $3,200. 642-3293.

V-DRIVES
Conversion kits, trailers, motors, boat plans. Duncan, 748-8975.

14' PLYWOOD FIBERGLASS BOTtom, 25-h.p. Johnson with controls and tilt-boom trailer, $325. 592-3157.

14' OWEN RUNABOUT, 35 H.P. 1959 Johnson, with trailer. Evenings, 477-4881.

DON'S BOAT TRANSPORT
Bonded and Insured. Boats moved on 30 ft. trailer. 383-6094.

1964 50-H.P. MERCURY OUTboard, long shaft, $325 or offers. 656-4278.

16' SNIPE, RECENTLY PUT IN water after refinishing, S.S. rigging, dacron sails. Offers. 383-3200.

18' CABIN CRUISER, 40-H.P. Johnson, fitted for fishing or skiing. With trailer. $1,200. 656-4351.

BOAT TRAILER, 14'-17', $50. 385-0123.

NEAR-NEW DIESEL MARINE 221 Gear 50 h.p. $1900. 384-2893.

BOAT TRAILER SALES
Al's, 214 Dundas — 383-8233

14' PETERBOROUGH, TRAILER, 10 h.p. motor, etc. $450. 592-6697.

80 BOATS AND MARINE

VAN ISLE MARINA

DISPLACEMENT SPECIAL

36-ft. BRIDGEDECK, fore and aft cabins, oil stove, ice box, Chrysler F.W. Cooled. In top condition $6,000

ESTATE SALE—
22-ft. OUTBOARD CRUISER, 75 H.P. Evinrude, 6 H.P. Johnson, half-boathouse included. Must be sold, MAKE OFFER.

SAIL

46-ft. KETCH, diesel auxiliary, Sleep 8 .....$35,000
32-ft. SLOOP, 25 H.P. Gray $6,750
27-ft. SLOOP, 25 H.P. Gray, fully equipped $4,750
17-ft. SLOOP, Sleep 2 .....$1,750

INBOARD

21-ft. RUNABOUT, 100 H.P. Ford $1,950
26-ft. NORCRAFT, 225 H.P. Gray $5,000
23-ft. BRANDLMAYR, 185 H.P. Ford $6,000
25-ft. HONG KONG SEA SKIFF- $12,000
33-ft. DISPLACEMENT, diesel $13,700
42-ft. BRIDGEDECK, sound and good $13,900
32-ft. GRENFELL, McQUEEN, Sleep 5, fast $16,500

OUTBOARD

22-ft. SPENCER, twin 75 H.P. Johnson $4,000
21-ft. BRANDLMAYR, 100 H.P. Mercury $3,400
17-ft. FIBREGLAS cabin cruiser, 40 H.P. Johnson $2,050

These and other good boats may be seen at our docks. See Steve Dickinson or Geoff Simpson for details.

VAN ISLE MARINA LIMITED
Tsehum Harbour, Sidney, 656-1138

CANOE COVE MARINA
Swartz Bay Sidney, B.C.
656-3915

18' Fibreglass Runabout 185 Volvo V-8 inboard outboard; sleeper seats, convertible top, fast $3995
20' Fibreglass Express Cruiser, 220 h.p. Crusader, F.W. cooled, sleeps 2, camper top, excellent condition $3500
24' Eastern Seaskiff sports fisherman 215 h.p. V-8, F.W. cooled, radiophone, sounder, very seaworthy $7225
25' Bertram Bahia Mar, twin 120 H.P. Mercruisers, I.O. sounder, dinghy. Only 100 hours....$15,250
27' Chris Craft Express Cruiser 220 H.P. Crusader F.W.C. 4 sleeper. Only 115 hours on the engine. $7250
30' Express Cruiser, 250 Industrial G.M. F.W.C., radiophone, refrigerator, 6 sleeper, excellent condition $11,500
30' Sedan Cruiser, 210 H.P. Chrysler Fury, radiophone, sounder, refrigerator, sleeps 6, good family boat $11,500
38' Monk bridgedeck cruiser, 160 Hercules power, radiophone, sounder, refrigerator, dual steering, accommodation for 8 .$17,450
36' Canoe Cove Commander, all fibreglass, twin 210 H.P. Chrysler Furys, sounder, refrig., sleeps 8, 2 heads, 2 years old, beautiful condition. $32,500

CHALLENGER CRUSADER
BERTRAM

USED BOATS AND TRAILERS

31 foot SHEPHERD Express twin 320 H.P. CRUSADER marines, sleeps 6, F.W. cooled, full rails, teak decks, fibreglass cabin top, sounder sniffer, 8' dinghy, in as new condition $2500

NOW ON DISPLAY

1969 GREW fibreglass express cruisers. 23-foot express with 210 H.P. OMC outdrive.

21 foot express with 160 H.P. MERCRUISER outdrive.

All models GLASCRAFT outboard and I.O. Boats.

SPECIAL PACKAGE DEALS
SAVE NOW.
Easy Terms, Trades Welcome
ANGUS MARINE
2220 Douglas St. 384-7431

SAILING
—SPORT OF KINGS and sailors too.

FIGHT POLLUTION — SAIL
BOSUN'S Wide World of Sailing. Downtown, 580 Johnson St. Afloat, Clark's Marina, Sidney.

COAST POWER MACHINES (1961) LTD.
2520 Gov't. St. 382-1421

New 14'4" Sangster deep V runabout with sleeper seats and full nautelex top.
ONLY $995.00

TRANSFERRED MUST SELL
20' CABIN CRUISER BRANDLMAYR
50 H.P. ELECTRIC MANUAL PLUS SEAGULL PLUS 2 TON TRAILER, PLUS DINGHY — COMPLETE. SACRIFICE, $1595. 386-0213.

"Simplex" Gurdies complete with hydraulic motors, valves, tank with filter and flow divider, also pump with magnetic clutch, all 3 units connected ready to install, from stock.
SMITH BROS. FOUNDRY & MACHINE WORKS LTD.
632 Pembroke St. 384-1625

SEAGULL OUTBOARDS
Sales — Parts — Repairs
5 H.P. — 3 H.P. — 7 H.P.
$183 $159 $204.50
Victoria Lawnmower Hospital
834 Johnston St. 386-8338

BRENTWOOD BOAT SALES
See our selection of used fibreglass boats. 16'4" Glastron, 65-h.p. Merc.; 15' Sangster, Chrysler power; plus many others. Hurry! Open 5:30 to 9 weekdays and noon to 5 Sat. and Sun. 963 Sluggett Rd. 652-2740.

20' SKAGIT EXPRESS CRUISER all fibreglass, 220 H.P. Cruisader, fresh water cooled. Camper cover, excellent condition throughout. $4,950, firm. 656-3753.

18' OUTBOARD CABIN CRUISER, fibreglassed hull and deck, sleeps 2, needs minor repairs and paint, best offer over $400. 652-1672.

MUST SELL THIS WEEK — $750—18' "Family" boat with 33 h.p. Johnson — See at Deep Cove Marina.

HOT
16' ski-drag, 327 Chev., 450 h.p. Tand. Trailer. Sell with or without motor. Duncan. 748-8975.

THREE 14' CLINKER INBOARD cabin boats. $200 each. Terms 12 months. 656-1675 or 2555 Beacon Ave., Sidney.

16' PLYWOOD FIBREGLASS BOAT with cabin, 40 h.p. motor and trailer, excellent condition. $1000 or nearest offer. 478-1487.

TRNASFERRED ABROAD. 23' Star Class sail boat. Dacron sails. 5 h.p. outboard, $1500. 386-8581, or 477-2439.

22' CRUISER, BUNK, SINK, HEAD, kitchenette. Powered by 2 outboards, $3495. Doughy and oars, $40. Deep Cove Marina, 656-2810.

FOR SALE — 20' CABIN DAY cruiser. F.W.C. inboard — 2 bunks, heads. Phone 398-0529.

12' CLINKER SAILBOAT, COMplete with sails, etc. Good condition. 383-0557.

BRAND NEW, NEVER USED, 1968 Evinrude 40-h.p. outboard with controls, $500. 477-1603.

ALUMINUM WINDOWS FOR 25 FT. cruiser, deck hardware, pump, inside lights. 477-6071.

14' PLYWOOD BOAT AND trailer, $100. 642-3268.

3 H.P. AND 5 H.P. OUTBOARD motors for sale. 385-4332.

WANTED: 8' DINGHY. Phone 384-6394.

10' CARTOPPER, FIBERGLASS, nearly new, price $135. 384-6115.

12 FT. PLYWOOD BOAT FIBERglassed, $50. 386-8019.

2 GOOD 14' PLYWOOD BOATS, 1 trailer, $400. 4060 Quadra, 479-1781.

80 BOATS AND MARINE

BARGAINS GALORE
IN NEW AND USED BOATS
— AT —
OAK BAY YACHTS

USED POWER

42' MONK—Askin $29,990
23' EXPRESS CRUISER— Asking $4849
26' 6" GREW—Asking $10,390
31' SHEPHERD— Asking $22,495
42' SEDAN CRUISER— Asking $39,900
22' 6" STARCRAFT CHIEFTAIN—Asking $7295
24' GRENFELL— Asking $5945
30' SEDAN CRUISER— Asking $4749
24' SEA SKIFF— Asking $7225
30' SEDAN CRUISER— Asking $11,949
26' SEDAN CRUISER— Asking $4495
19' SEA SKIFF— Asking $3995
15' RUNABOUT— Asking $1495
22' DAY FISHERMAN— Asking $1795
26' CHRIS CRAFT— Asking $5495
22' CHRIS CRAFT— Asking $4945
17' WEEKENDER— Asking $2195
14' McCULLOCH— Asking $1095
31' SHEPHERD— Asking $19,695
30' MONK—Asking ...$11,490
16' SKI BOAT —Asking $1545
14' RUNABOUT— Asking $1149
42' MONK —Asking ..$29,900
17' RUNABOUT— Asking $449
17' GLASSCRAFT— Asking $4220

USED SAIL

33' TRIMARAN— Asking $8495
28' KETCH—Asking ...$5249
18' DAY SAILER— Asking $1195
42' SLOOP—Asking ...$15,990
19' SLOOP—Asking $995
33' SLOOP—Asking ...$15,795
31' YAWL—Asking ...$12,950

NEW POWER

31' Trojan Sea Vogayer Express from $23,030
31' Trojan Sea Voyageur Sedan from $24,226
36' Trojan Sea Voyager Sedan from $33,500
36' Trojan Sea Voyageur Express from $30,684
26' Trojan Sea Skiff from $10,583
28' Trojan Sea Skiff Express from $15,130
25' Trojan Sea Raider Express from $11,742
32' Grand Banks from $32,500
36' Grand Banks from $49,650
42' Grand Banks from $59,670
50' and 57' Grand Banks— Prices on request.
46' Alaskan from $85,900
Coaster 34' Fiberglass from $31,900

NEW SAIL

Columbia 22 from.....$6250
Columbia 26 from.....$8995
Rawson 26 from.....$7407
Rawson 30 from.....$15,700
Haida 26 from $7538
Sea Spirit 34 from....$33,500
Sea Wolf 40 from.....$48,750
34' Auxiliary from....$32,800
Sea Dream from.....$42,750
Pacific East 50 from..$86,700
Pacific East 38 from...$35,350
Sea Bird from.....$35,600

Trades — Charters — Sailing School — 5-Year Bank Financing

OAK BAY YACHTS
At Oak Bay Marina
Phone 386-3488

23' BARTENDER 2-3 COMPLETED. Very good sea boat. 479-5719.

12' PLYWOOD "MUSTANG" BOAT, good condition, $150. 382-8396.

GILLNETTER AND SHRIMP dragger, A licence, $4,000. 385-1555.

TRAVELER CANOE 16½' FIBERglassed, $200 or offer. 652-2634.

17-FT. SEA KNIGHT CRUISER with fibreglass bottom. $550. 477-5575.

16' BOAT AND TRAILER, NEW paint with fibreglass, bottom, $225. 385-6092, seen at 1539 Myrtle.

10' FIBREGLASS THERMOLITE car top, good condition, $125. 385-5664.

25' CEDAR PLAN BOAT HULL, NEEDS SOME WORK. 386-1041 AFTER 5 P.M.

22' CABIN CRUISER, LOADED WITH EXTRAS. 382-6611 OR 382-7837.

1963 18 H.P. LONG SHAFT EVINrude, $145. 1963 40 h.p., long shaft Evinrude, $395. 386-3445.

PHILBROOK'S SHIPYARD
Fast Marine Repairs and Service
656-1157

ARTICLES YOU DON'T WANT

Sell fast in classified. Don't delay, phone today, 386-2121.

80 BOATS AND MARINE

CAR TOPPERS

12 ft. CRESTLINER aluminum with 4 h.p. Mercury. Special unit, price $545

12 ft. CRESTLINER aluminum with 3.5 h.p. Yamaha, air-cooled. Special unit, price $458

12 ft. FIBREGLASS Trimaran with 7½ h.p. Yamaha $805

MERCURY OUTBOARDS
YAMAHA OUTBOARDS
Complete line of Marine Hdwe., paints, water skis, etc.!

MULLINS MARINE SALES LTD.
925 Yates St., Victoria, B.C.

Attention Boat Owners!
Complete mobile marine shop to bring you Dockside Repair service
—Tune-up
—Complete engine repair (all makes—Chrysler and Perkin's Diesel a specialty)
—Electrical repair and wiring
—Welding repairs
For service phone Victoria Mobile Marine Service, 384-5532

18' CABIN BOAT. EL-CATO, "A" jetty Van Isle Marina. Boat in A-1 condition, sleeps 2 to 3, many extras, 75 h.p. Johnson, needs minor tune up. Closest offer to $1,100 acceptable. 656-2362. Owner aboard Friday evening, Saturday and Sunday all day. Must be sold this weekend. Possible bonus 5½ h.p. Johnson for fishing.

DRYLAND MARINA
New and used boats, boat trailers. Trailer rentals, also package deals and tent trailers.
731 Goldstream Ave. 478-5122

SUMMER COMMITMENTS FORCE sale 18 ft. super de luxe fibreglass Sabrecraft, 75 h.p. electric start O.B. with guarantee, plus auxiliary. Sleeps 2, sink, stove, carpeted, mahogany interior, luxury extras. Excellent cruise boat, up to 28 mph. $3,400 or near offer. 477-2754.

VERY SEAWORTHY EX-NAVY whaler 27' clinker, good sized cabin, fresh water cooled, Jeep engine, $375. Boat in regular use, and we will be using it this weekend. For demonstration call 479-6172, 5-6 or after 9 weekdays, before 9:30 a.m. or after 5 Saturday and Sunday.

23' CARVELL Built boat with bunks. A lovely design. Twin 40 EVINRUDES. Complete $2,450. Will swap for good CAT or BACKHOE.
BOB'S TRAILER SALES
386-3623

"BOAT PLANS—Full size patterns. All types of crafts—send 50c for brochure or $5.00 complete boat building book including types available.
Angus and Pike
3943 C Quadra St., Victoria

24 FOOT \ 7' BEAM, DOUBLE END cruiser, Gray Marine 24 h.p., both in A-1 condition. Seagull long shaft with clutch, 7 h.p. rating, used very little. 11' fibreglass boat, 7-h.p. Elgin and trailer. 382-7363.

BASIC MATERIAL FOR 7'1" SABOT sailing boat, $37.00.
SAANICH LUMBER YARDS
3021 DOUGLAS ST. 385-2486

17'x8' runabout I-O drive. 6 cylinder. Speed 2-28. Strong, stable, safe, roomy, good ski boat or sport troller. $950. 384-5026.

81 TIMBER

WANTED: FIR AND HEMLOCK timber to be purchased at Dryland sorting area, Sooke, B.C. Contact Timber Dept., Sooke Forest Products, 386-3565 or 642-5221.

WANTED! SECOND-GROWTH OR old fir, any amount, anywhere within 100 miles of Victoria. Cash or stumpage. Phone collect 112-743-2408.

1M FEET HEMLOCK, CEDAR, 100 acres on San Josef River, near Holberg, V.I. $15,000. F. G Rainsford, 813 Fort St. 382-7522.

SOOKE — 5.2 ACRES WITH timber, approximately 400 ft. on salmon stream. $9,900. 642-5655.

WANTED — STANDING OR felled timber. Perry Bros. 478-2530.

82 MISCELLANEOUS FOR SALE

WOODWARD'S
USED FURNITURE AND APPLIANCES
779 PANDORA AVE.
386-3322, Local 216, 219

NEW RUGS
Floor Samples

1—10'x15' Oval Braided, gold. TO CLEAR..$78.88
1—9'x12' (approx.) Belgium Jute. TO CLEAR..$64.88
3—9'x12' Viscose, foam backed, candy stripe. Each, TO CLEAR..$34.48
1—12'x8'7" Propylon, gold. TO CLEAR $121.00
1—12'x10' Viceroy Nylon, gold. TO CLEAR..$64.30
Rubber Underlay — Pieced and taped. 9x12..$16.00
9x9 .....$12.00

SPECIAL CLEARANCE
RECONDITIONED TELEVISION SETS

23" ADMIRAL console..$99.00
23" PHILIPS console..$99.00
23" SPARTON console..$99.00
21" G-E. New picture tube $89.00
21" ADMIRAL. New picture tube $89.00
21" VIKING console...$69.00
21" RCA $69.00
21" RCA $49.00

Above Sets Carry WOODWARD'S 30-Day Guarantee

1 Year on New Picture Tubes

WOODWARD'S

LARGE DOOR FOR WALK-IN freezer, 3 H.P. refrigeration unit with 2 blowers, $450. Fluorescent lights, 2 bulb units with 8' tubes, $20 each. Propane space heater with vent pipe and roof jack, $30. 32 gallon propane hot water tank, $40. Pool table, $125. 2 propane overhead heaters, 24,000 B.T.U.'s. 478-1897.

GARDINER APPLIANCES
3915 Shelbourne
477-8442

3 wringer washers with pumps, $18 each. 2 Bendex automatic washers, $80 each. Two 30" electric stoves, $50 each. One G.E. apartment size fridge, $54. One Frigidaire dryer, $60. One Viking fridge, as new, $135. 30-day guarantee on all appliances

BRITISH INDIA RUG, 12'X9', OFF white, clean, very good condition, under $100. 386-8670 or 386-3637.

DIAMOND RING, NEW, SOLITAIRE set. Value $400 for $250. 386-8028.

82 MISCELLANEOUS FOR SALE

VICTORIA MEAT MARKET
625 Johnson St.
"HOME OF THE SQUARE DEAL"
SPRING LAMB SALE
LEG O' LAMB (Whole or Butt Portion); lb. 63c
LAMB CHOPS, lb. 59c
LOIN CHOPS, lb. 69c
LAMB STEW, 2 lbs. 29c
NO. 1 ALBERTA GRAIN FED BEEF
BLADE ROAST, lb. 69c
LEAN BRAISING RIBS, lb. 45c
PURE PORK SAUSAGE, lb. 39c
FOUR STAR LEAN SLICED SIDE BACON, lb. 59c

Freezer supplies at a fraction above cost, cut, wrapped and flash frozen. See us for the largest variety of "COMBO" packs in town.

We will continue to give you the lowest possible prices.

YOUR FAMILY MEAT MARKET
FOR QUALITY AND SERVICE
ALONG YOUR WAY EVERYDAY

COCOA SCATTER MATS
Great for porches, summer camps, tents, etc. Made in India of good quality cocoa fibre in colored designs. Three sizes to choose from—
27" x 54" $2.95
36" x 66" $4.95
54" x 72" $8.95
SPENCER'S STORES LTD.
1110 Govt. St., "Downtown"

DO YOU WANT TO SAVE MONEY
On Your Household Appliances? If so, come in and see GEORGE. Also Save Money on RCA, Zenith and Westinghouse TVs and Stereos. Overhauled and clean used appliances — guaranteed.
EASY TERMS
ROY

82 MISCELLANEOUS FOR SALE

POWER MOWER HEADQUARTERS

REELS — RIDERS — ROTARIES

NEW AND REBUILT

Parts — Repairs — Sales
TORO—LAWNBOY—DAVIS
Tru-Cut, Merry Tillers,
Handmowers too.

Briggs-Stratton, Tecumseh
Wisconsin, Kohler
2 to 60 h.p.

2 24" Davis riding rotaries, 4 H.P.
Reg. $285.00
Sale $235.00

Clearance of Garden Tillers
20 per cent off

1 14" Atco Battery $155
1 14" Atco Gas $125
1 3 Gang Worthington
7' cut $650
1 24" Jacobsen reel
H.D. $150

30—Used Rotary Mowers.
From ..... $29.50 up

20—Used Reel Mowers.
From ..... $39.50 up

Lightweight chain saws. Remington, Lombard, Canadian, etc., from $183.50

VICTORIA LAWNMOWER HOSPITAL
834 Johnson St. 386-8338

THE TRADERS

Norge Automatic washer, needs repair $2.95
Kenmore automatic washer, works good $39.00
Easy spiralator wringer washer with timer and pump $39.00
Easy wringer washer with pump, works $19.00
McClary wringer washer with pump, works good $39.00
Kenmore wringer washer with pump. Don't ask if it works ... $2.95
McClary Easy de luxe wringer washer. Like new condition ... $79.00
Leonard refrigerator $39.00
R.C.A. 21" Television. We think it works $25.00
Westinghouse 21" Television, swivel base $29.00

The TRADERS
715 Finlayson (beside Mayfair)
388-6264 — Open Nightly 'til 9

WOODWARD'S

Have

EUREKA, HOOVER, GENERAL ELECTRIC, SUNBEAM and REGINA vacuum cleaners. Always a good selection at prices from $42.95 to $99.95.

CONVENIENT CREDIT TERMS

WOODWARD'S

Sewing Center

2nd Floor Mayfair

386-3322

SPORTSCOATS AND PANTS CO-ORDINATES

An unparalleled choice at a price that is far lower than the quality would suggest. Complete size range.

$59.50

Exclusively at

LES PALMER LTD
714 View St. 382-2825
Just Up From Douglas
Free Parking

HIKER'S FLY ROD

A remarkable value for the hiker who likes to fish. Very compact, folds to only 18 inches overall length yet extends to 5½ feet long. Cork handle, fibreglass construction. ONLY $4.89
For all your fishing needs . . .
SPENCER'S STORES LTD.
1110 Gov't. St. "Downtown"

HUMBERS

of BASTION SQUARE have sold their buildings and are going out of business. Save on LIQUIDATION PRICES of Fine Furniture.

Free Delivery
Terms Still Available

GRANDMA'S FAIR PRICES

Assorted cookies ..... 4 dozen 69c
Date cakes ..... 39c doz.
Butter tarts ..... 6 for 35c
Tea scone ..... 39c doz.
Layer cakes ..... 79c each
Apple pie ..... 59c each

VICTORIA WEST BAKERY
418 Craigflower Rd. 385-9534

GRAHAM'S
OAK BAY AND FORT ST.
MEATS
FOR THE FINEST QUALITY IN FREEZER MEATS, SIDES, HINDS, FRONTS, PORK AND LAMB PACKS, ETC.
2044 Oak Bay Ave. 386-3208
775 Fort Street 388-6831

DEMOLITION SALE
962 Heywood, 115 B.T.U. oil furnace and tank, copper pipe, doors, windows, oak fireplaces, granite blocks, stoves, fridges, toilets, gas furnace, etc. 9 a.m.-9:30 p.m. Wednesday, Thursday, Friday, 388-6541.

OLDER FRIDGE, $20; 2-SPEED Inglis wringer washer, $45; dinette with buffet, $25; hide-a-bed, $40; two 39" Hollywood beds, $45; 2 dressers, $15 and $20; 2 bookcases, $5 and $3; walker, $7; coffee table, $3. 478-5194 after 6 p.m.

WE BUY and SELL at
The People's Store
PEOPLE'S TRADING POST
2510 Trans-Canada Highway
Phone 478-3933
Open Sunday 1-6 p.m.

PATIO SCREEN WALLS, CHAIN-LINK FENCES.
Materials and erection.
Block incinerators, $14.50 installed.
CASCO PRODUCTS
592-4161 386-1732

WEBSTER COMPRESSOR AND spray gun, ½ h.p. motor; propane stove, 21"; gas stove, apt. size; rangette; oak table. 388-7282, 1323 Esquimalt Rd.

BEAUTIFUL SIZE 9-10 LACE trimmed WEDDING GOWN and train, veil and jewel headpiece; also 8 cake pillars. Must be seen to be appreciated. 652-2267.

DINETTE SET, 6 PIECES; chrome kitchen set; oak dresser and chest of drawers; apt. size electric range; 2 vanity dressers. 388-7282. 1323 Esquimalt Rd.

LADIES DIAMOND RING
8 stone, 13 pts. each mounted in white gold, bridge setting, sells for $1,000. Will sacrifice, offers or trade considered. 383-8509.

ONE 16' BOAT WITH 50 H.P. Mercury. Reasonable. Bed with 2 mattresses, washing machine. 1290 Holloway, 385-3851.

MEAT AT MCCOLLS
For home-made black puddings, 65c lb.
208 Menzies 382-1611

A NEW McCLARY DE LUXE 14-cu.-ft. no-frost refrigerator freezer. Regular $488, now only $299.95. Island Furniture Mart. 656-3724.

TABLE WITH 4 CHAIRS, $15; double bed, $10; electric range, $75. Apply 1322 Ivy Place.

82 MISCELLANEOUS FOR SALE

PAY CASH AND SAVE
Duncan Phyfe drop leaf table and 6 chairs, $289; Round rock-maple extension table and 6 chairs, $249; Duncan Phyfe drop leaf table and 4 chairs, $159.95; Large dining table and 6 chairs, $99; China cabinets $39 to $149; Buffets, $19 to $49; 5 pce. kitchen sets, $22.50 to $69; 2 pce. chesterfield suites, $129 to $249; Occasional chairs, $7.50 to $99; Armless converto, $69; Love seat, $59; Bunk beds, $69 and $89; ¾ bed, complete, $29.50; single beds, $24.50 to $69.50; Chest of drawers, $14.50 to $59; Dressers, $14.50 to $49; telephone table and chair, $44.50; Desks, $19.50 to $59; drop front desks, $59 to $79; Typewriters, $17.50 to $45; Cedar chests, $49; Portable T.V., $79; Vacuums, $19 to $49; Wringer washer, $44.50; Record players, $12.50 to $45.
PANDORA FURNITURE LTD.
New and Used Furniture
1050 Pandora Ave.
Victoria, B.C. 386-6319

WEEKEND SPECIALS
Fridges, $27.50; cross top fridge, $32.50 and $59.50; bookcases $16.50; chest of drawers, $16.50, $25.50; desks, $19.50, $25.50, $32.50, all ready for painting; full front desk, $65; cedar chest, $49; 5-piece chrome set, $29.50; 5-piece wooden set, painted, $19.50; round oak table, 6 chairs, $129; roll-top desk, $175; 2 hide-a-beds, $82.50 and $95. 384-6425. Hub Furniture, 715 Johnson.

FOOD FREEZER SPECIAL
For June
7 cu. ft. de luxe $159.95
15 cu. ft. de luxe $189.95
20 cu. ft. de luxe $209.95
25 cu. ft. de luxe $229.95
See them now at
MAIS FURNITURE
1821 Cook St. 385-2435

IRONRITE IRONER, BRASS COAL scuttle, brass firescreen, brass fire irons, scope, circular knife, slicer, Pace electric hair clippers, 2 double chinchenille bedspreads. Blue granite preserving kettle. Garden tools. Very large trunk. 382-0202.

25 VOLUME FUNK AND Wahnall encyclopedias, perfect condition, $35 or near offer. 5 piece pink chrome kitchen set, $25. 383-6098.

SWING SET $10; LARGE BUREAU $20; small bureau, no glass $5; arborite kitchen set $30; double bed, bookcase headboard $35; chesterfield $15; arborite coffee table, $5. 386-3907.

CASH REGISTERS, ADDING MACHINES, etc. Most makes, new and reconditioned. Anker agents Owen Sons and Richardson Ltd., now at 2101 Government St., Phone 383-9353.

IT'S AWNING TIME NOW!
VICTORIA TENT and AWNING LTD.
831 Fisgard St. 382-5215

CARPENTER'S TOOLS—G-E floor polisher; man's maple desk; maple bedroom suite, single Hollywood bed; AMC fridge; Viking range; chesterfield; red carpet. 382-4477.

GRAVELY GARDEN TRACTOR with rotary plow, rotovator, 42" sickle, 42" blade, complete with riding dolly, and a 2 wheel trailer for transporting. 652-2953.

12-CU. FT. LATE MODEL KELvinator 2-door fridge and freezer combination, $149. Terms and trade. 384-7813, All Temp.

REED'S SAW REPAIR
Complete lawnmower needs.
622 Fisgard St. 383-8324

TYPEWRITERS, NEW AND USED. Capital City Office Machines Ltd, 760 Broughton, 383-5700

CLOSE CIRCUIT TELEVISION connects easily to conventional TV. 478-6748 after 6 p.m.

COAL AND WOOD STOVE; toilet bowl; vacuum cleaner; single beds; sinks; basins. 388-7282.

BOOKKEEPING MACHINE — Burroughs dual-printing, Sensimatic. 381-8045.

8'X12' WALK-IN BOX, COMPRESsor and blower, and fixtures. 477-1658.

DOUBLE BED, BOX SPRING AND maftress, $20. Older cash register. 383-5533.

BRUNSWICK POOL TABLE, slate bed, 4x8, good condition. All accessories, $600. 479-2765.

BABY STROLLER, $10. 6 DRAWER chest, $15. Inglis automatic washer, $60. 382-8856.

MANTEL MIRROR, 22X32, $25; tray, pictures and frame, $1-$3. 386-2392.

7 CU. FT. RACINE FRIDGE, $25. 384-7813, All Temp.

B.C. ALUMINUM WINDOWS
Change now. We install. 386-3022

SET OF GREEN LUGGAGE, $20; reel type lawn mower, $40. 479-4307.

RACQUET CLUB MEMBERSHIP, $300. 592-9161.

HEAVY DUTY G.E. FRIDGE, 10 years old. 10 cu. ft., $30. 478-6797.

LUMBER FREE FOR TAKING
383-0172

BEDROOM SUITE: PORTABLE TV; lamps, etc. 382-9603.

CHAIN LINK FENCING, CUSTOM fit. 382-7990.

ATCO 12" MOWER, GOOD CONDITION, 2 stroke engine, $85. 479-2765.

83 MISCELLANEOUS WANTED

GUNS OF ALL TYPES
Clean out the basement
We pay CASH
ROBINSON'S
1307 Broad 385-3429

THE SALVATION ARMY
Men's Social Service and Rehabilitation Centre need your used furniture, clothing, household goods, paper, etc., to carry on Social Program! Please phone 386-3295.

FOR MONEY IN A HURRY We buy or loan money on tools, guns, and musical instruments. Broad-Johnson Trading Centre, 617-619 Johnson Street, (opposite Pet Shop) 383-9512.

NEED CASH?
Cash paid for good tools, cameras all types of musical instruments What have you? Island Trading NOW AT 630 JOHNSON Street (just down from Douglas 384-5337

WE BUY ANYTHING FROM A handful to a houseful top cash prices. The Mountain Bargain House — Nanaimo. Phone Victoria. 656-3153 for free appraisal.

WANTED: SIMPLICITY WALKING garden tractor. Transmission type with tiller and bulldozer blade. 656-5516.

WE BUY NON-RETURNABLE soft drink bottles, 10c per dozen. Write quantity available. Victoria Press, Box 666.

KILSHAW'S
CASH FOR FURNISHINGS
384-6441

WE BUY YOUR FURNITURE, household goods, pictures, tools, etc. Best cash prices, 386-0462.

GOOD BOOKS ALWAYS BOUGHT
HAUNTED BOOKSHOP
845 Fort 382-1427

BUY—SELL—APPRAISE
LUNDS AUCTIONEERS
926 Fort 386-3309

WANTED—BROWNIE UNIFORM, size 8, also double bed and 72"x72" kitchen drapes. Phone 382-9552.

WANTED ELECTRIC HEDGE clippers, 18" blade, good condition. Private! Leave message at 383-0248.

JUNK CARS
AND BODIES HAULED
Williams 382-9395

WANTED TO BUY: STRAWBERRY and raspberry crops. Victoria Press, Box 649.

BOY'S STANDARD BIKE, 26" wheels, rigged for paper route, 383-2372.

ROLLAWAY COT OR SINGLE bed, reasonable. 382-2043.

VICTORIAN CHAIRS, ANY CONdition. Reasonable. 477-3762.

REFRIGERATORS AND FREEZers bought. 384-7813, All-Temp.

CASH FOR UNUSUAL ITEMS OF yesteryear. Stained windows. 383-2090.

COMICS, POCKET BOOKS, ETC. 385-3670.

WANTED — DEEP FREEZE, 17-21 cu. ft. Phone 479-3608.

USED FURNITURE FOR OLDER home. 388-7282.

WANTED — CEMENT MIXER, any condition. 652-2817.

DEEPFREEZE, 15-22 CU. FT. REAsonable price. 592-7289 after 6 p.m.

DIVING EQUIPMENT WANTED, 2 wet suits and tanks, etc. 652-1502.

WANTED: USED HOOVER washer, Ph. 479-4353.

WANTED: CHAIN SAW, GOOD working order. Reasonable. 477-6273.

83 MISCELLANEOUS WANTED

AUTOMATIC WASHER, GOOD condition, reasonable. 383-3319.

WANTED: WELL INSULATED FAN for 1-ton truck. 479-8547.

WANTED: '56-58 VOLKSWAGEN for parts or whole. 383-6722.

WANTED: CLEAN USED LUMBER for house construction. 479-5127.

WANTED: BUNK BEDS AND 2-36" beds with firm mattresses. 479-5427.

84 SWAPS

23' CARVELL Built boat with bunks. A lovely design. Twin 40 EVINRUDES. Complete $2,450. Will swap for good CAT or BACK HOE.
BOB'S TRAILER SALES
386-3623

1965 MERCURY PARK LANE, 4-door hardtop, 1 owner, full power, excellent condition. Will swap for mortgage or agreement for sale or what have you. 386-7565 or 385-4165.

MODIFIED 390 FORD ENGINE, recently rebuilt, 4-barrel carburetor, standard transmission. Swap for motorcycle or sell. 385-6096.

CHRIS CRAFT RUNABOUT, 17 ft., $1,750. Explorwer tilt-boom trailer. Trade for? Or cash offer. 656-4278.

HAVE 17', 40-HP CABIN CRUISER with custom built trailer, value $950, will trade for best car offered. Ph. 382-9641.

SWAP SONY STEREO TAPE recorder, value $250, for best car. 388-5966.

'59 PONTIAC, RADIO, ALL NEW tires, steering and brakes. Sell or swap. 382-8704 or 1225 Juno.

85 ANTIQUES

SET OF 8 GEORGIAN MAHOGANY chairs, comprising 6 single and 2 matching armchairs, circa 1825. An inlaid Sheraton mahogany chest of drawers with beautiful shaped serpentine front, circa 1790. Parksville 248-3424.

AVENUE ANTIQUES 1869 OAK Bay Ave. We buy and sell old silver, glass, brass and furnitures of yesteryear. 385-5197 or 386-7638.

GRANDFATHER CLOCK ABOUT 150 years old, mahogany case, hand painted dial, in good running order, $475. 592-3224.

SHERATON STYLE CHINA DISplay cabinet about 50 yrs. old. Excellent quality $375, firm. 479-2765.

WANTED — FURNITURE; appliances; tools of yesteryear; brass and copperware. 388-7282.

TWO SMALL INLAID TABLES, $75 each. 384-0771 evenings.

86 MISCELLANEOUS TO RENT

A & C RENTALS, 382-7013
Rototillers, mowers, aerators, power tools, roll-away beds, baby needs, etc. 1555 Oak Bay Ave.

RENT TO OWN
New sewing machine, $2.75 weekly
SAWYER SEWING
811 Fort St. 388-6228

RENT FURNITURE OR APPLIances. The Traders, 715 Finlayson. Open nitely till 9 388-6264.

WAREHOUSE SPACE, CITY centre. Phone 386-0462.

GARAGE, FORT AT HARRISON. 386-6663.

87 WANTED TO RENT MISCELLANEOUS

GARAGE TO STORE CAR WHILE working on it in Oak Bay area. 592-0784.

90 PETS AND SUPPLIES

GOOD SHEPHERD SHELTER AT Mill Bay. We have nice dogs, large and small, also a few puppies. 743-5569.

PUREBRED GOLDEN RETRIEVer pups, 6 weeks old, excellent hunting and field trial stock. 478-1397.

PUREBRED MINIATURE GERMAN POINTER PUPS Natural pointers and Retrievers. Registered. Selectively bred to hunt. 652-2368.

NEEDED: A KIND HOME WITH room to roam for a 16 month old spayed Golden Lab. cross. Good with children. 382-8315.

START TRAINING FOR HUNTING now. Golden retrievers, 5 months. 478-1434 or 478-6867.

1-YEAR-OLD MALE LAB-DALMAtian pup. House-trained. Good with children. 477-6745.

6-MONTH-OLD PUREBRED MALE Dachshund. House-trained. Good with children. $75, 385-3287.

6 FLUFFY KITTENS, FREE TO good homes. Housebroken. Phone 592-7478.

AT STUD, REGISTERED DOVE Silver Minature poodle. Proven. Clipping. 386-9236.

SIAMESE KITTENS, HOUSEBROKEN, $10. 383-3775.

BOXER PUPS, $50, READY JULY 1st. Deposit will hold. 479-6278.

FREE KITTENS TO GOOD HOMES. 477-6846.

7 WEEKS OLD, HUSKY PUPPIES, 5 females. 3284 Happy Valley Rd.

ESKIMO SPITZ PUPS, PHONE 479 3764.

BORDER COLLIE PUPPIES. 478-5287 after 5 p.m.

GOOD HOME FOR GERMAN Shepherd pup. 656-2085.

FREE KITTENS, HOUSE TRAINed. Phone 382-5344.

SEVERAL VERY AFFECTIONATE kittens. C.P.L. 383-6190, 384-9692.

5 KITTENS, 740 MEAFORD AVE. 478-2896.

FREE KITTENS.
478-1952

91 CHICKS, POULTRY, HATCHING EGGS, SUPPLIES

DUCKS AND GEESE — LARGE mature birds. $2.50 per duck. $5 per goose. Substantial quantity discounts. Also day-old ducklings, 60 cents each, goslings, $1.75 each. Brakendale farm, Lakes Rd., Duncan.

7 CHICKS, 3 WEEKS, UNSEXED, 40c each; 24 brown laying hens, $2 each; 1 pair Lembden geese, $10; 479-4020.

WANTED — GOSLINGS
479-2209

92 LIVESTOCK AND SUPPLIES

PUPILS OF MISS ALISON ROBB will take part in "Parents Day Horse Show" at the K and M Quarter Horse Farm, Central Saanich Road on Saturday, 7th of June from 9 a.m. to 2 p.m. To be judged by Mrs. Pat Newman. Parents considering instructions in English riding for their families are cordially invited to attend.

HORSE SALE

CONSIGN YOUR HORSES NOW.
FRIDAY, JUNE 6, 6 P.M.
FARMER'S AUCTION, DUNCAN.
FOR FURTHER INFORMATION
CALL 748-9396 OR 652-2761.

REGISTERED ANGLO-ARAB Filly, Foaled April 23, 1966. Sire: JB Hoja. Dam: Bold Nonie. Excellent show prospect. Phone 478-4106.

PUREBRED VIKING PONY MARE. 7 yrs. old; ideal for children. See her and 2 of her offspring at 963 Sluggett Rd. Brentwood, 652-2740.

2 YR Q.H.-T.B. FILLY, APPROX. 12 H.H. small as survivor of twins — good conformation and disposition. Ph. Duncan 746-4400.

1 TOGGENBORG GRADE MILK goat, $10; 1 buck kid, 1 month, $5. 479-4020.

A-1 HOLSTEIN HEIFER DUE IN July. 6506 Oldfield Rd., 652-2560 after 6 p.m.

FOR SALE: APPROXIMATELY 2 acres standing clover hay. What offers? 642-5246.

JERSEY COW WITH 10-DAY OLD Charolais heifer calf. $250 or best offer. 477-5576.

6-YEAR-OLD GELDING HORSE, $275. 479-1642.

WANTED: ALL-PURPOSE English saddle. 382-4824.

WANTED — CALF'S ALSO BEEF. 479-6524

92 LIVESTOCK AND SUPPLIES

MUST SELL 8-YEAR-OLD GELDing, also western tack, after 5 p.m. 652-2532.

WANTED — HORSES, CATTLE, sheep, hogs, poultry. Top prices. 652-2761.

ARABIAN SORREL SADDLE horse. 478-4552.

20 ACRES OF STANDING HAY, ready to cut. Metchosin. 478-2902.

FARRIER BOB OWENS PROMPT service. 652-1687 or 479-4808.

TWO 3-YEAR-OLD SUFFOLK Ewes. 479-6696.

100 CARS FOR SALE

SPEEDWAY
VOLKSWAGEN
V V V V
VV VVVV
V V V

Under the sign of the revolving VOLKSWAGEN

971 YATES ST.
385-2415

WHERE'S THE BEST PLACE TO BUY A USED CAR?

SPEEDWAY

We MUST, and we DO, turn over our stock quickly. YOU can get a better buy on a USED CAR (or even a new Bug).

TRY US
YOU'LL SEE

DON'T MISS THIS BEAUTY
1967 MERCURY Montcalm, 2 door hardtop, V-8 automatic, power steering, radio, immaculate condition. A real buy at only $2595

A LUXURY SPORTS CAR
1967 VOLVO 1800 S, radio, electric overdrive, Pirelli tires. A rare one indeed.
BEST PRICE $3495

A LOW MILEAGE BEAUTY
1967 CHEVELLE 4-door sedan, mechanically perfect.
BEST PRICE $1895

PERFECT LADIES CAR
1966 AUSTIN 1100 4-door, radio, a little beauty.
BEST PRICE $1195

VERY VERY ATTRACTIVE
1966 FORD Galaxie 4-door sedan, V-8, automatic, power steering, power brakes, radio, vinyl top.
BEST PRICE $2195

VW VW VW VW VW VW

SPEEDWAY'S

SV-3 PLAN

WE BUY YOUR PRESENT CAR FOR CASH

$58 DOWN and
$58 PER MONTH
BUYS YOU A
BRAND NEW
VOLKSWAGEN
PLUS THE OPTION
OF A $300 REFUND
AFTER 3 YEARS
AND ANOTHER NEW
VOLKSWAGEN
OR
COMPLETE YOUR
FULL OWNERSHIP
WITH A FEW
MONTHLY PAYMENTS

FOR FULL DETAILS
CONTACT

SPEEDWAY
VOLKSWAGEN

VW VW VW VW VW VW

IDEAL FAMILY COMPACT
1965 VALIANT 4-dr. sedan, V-8, automatic, radio.
BEST BUY $1695

THE BUY OF THE WEEK
1965 RAMBLER American 220, 4 door, sedan, economy 6.
BEST BUY $1095

VERSATILE
STATION WAGON
1965 MORRIS Oxford Station Wagon, radio, excellent condition throughout.
BEST BUY $1295

HERE'S A GOOD ONE
1963 PONTIAC Parisienne 4-door sedan, V-8, automatic, power steering, power brakes, radio speakers.
BEST BUY $1195

A MUST SEE WAGON
1963 HILLMAN Station Wagon. IMMACULATE throughout.
BEST BUY $995

Largest Selection of
NEW and USED
VOLKSWAGENS

SPEEDWAY
VOLKSWAGEN
OPEN 'TIL 9
971 Yates St. 385-2415

VW VW VW VW VW VW
VW VW VW VW VW VW

1964 CHEV. IMPALA SS HARDTOP. NOTHING DOWN. $55 MONTHLY. ART'S CARS, 388-8302.

'62 PARISIENNE, 4-DOOR HARDTOP: '62 CORVAIR MONZA, 382-6611 or 382-7837.

CONVERTIBLE
'62 FORD GALAXIE 500, GOOD condition, $650. 479-2117.

'57 CHEV. HARDTOP V-8, NEW paint, tires, chrome rims, $650. Phone 383-3157.

'63 COMET CONVERTIBLE
Must sell. Good condition, radio. Chrome rims. Offers. 478-3089.

'67 FORD V-8 AUTOMATIC, $2195. 656-3133.

100 CARS FOR SALE

SUBURBAN
N
O
R
T
H
ON
DOUGLAS

"VICTORIA'S 1969 FORD TRUCK CENTRE"

1969
COUGAR Tudor hardtop. 351 V-8, automatic, power steering, power brakes. Wide tread radial tires, radio. 2,500 miles.
Was $4298
Now $3598
SAVE $ 700

1968
PLYMOUTH Fury III. Bucket seats, power steering, power brakes, radio, automatic. Finished in sharp two-tone.
Was $3398
Now $2998
SAVE $ 400

1968
MERCURY Montego convertible. Finished in cool white with a blue top and blue vinyl trim. V-8, automatic, power steering, power brakes, radio.
Was $3998
Now $3498
SAVE $ 500

1967
METEOR Rideau sedan. Less than 20,000 miles. V-8, automatic, power steering, radio, whitewalls and wheel covers.
Was $2598
Now $2398
SAVE $ 200

1967
DODGE Polara sedan. V-8, automatic, power steering, power brakes, radio. 24,000 miles. Very clean.
Was $2698
Now $2298
SAVE $ 400

1967
VALIANT Signet Tudor. Big six economy. Automatic, bucket seats, smart black and yellow.
Was $2298
Now $1898
SAVE $ 400

1966
METEOR sedan. V-8, automatic, power steering and radio.
Was $1998
Now $1798
SAVE $ 200

1966
DODGE Coronet sedan. 6 cylinder, automatic, 31,000 miles.
Was $1898
Now $1598
SAVE $ 300

1966
FORD Custom sedan. V-8, automatic, power steering, power brakes, radio.
Was $2198
Now $1848
SAVE $ 350

The above cars carry a written used car warranty 30-day exchange privilege.

Financing with Ford Motor Credit available.

THE FOLLOWING CARS ARE OFFERED AT REDUCED SAVINGS TO YOU

65 DODGE sedan $890
65 RAMBLER convertible $1360
65 DODGE wagon $960
64 RAMBLER 6 ..... $770
64 CORVAIR Monza $680
64 EPIC $580
62 CORVAIR $360
61 CADILLAC $780
61 VALIANT $270

TRUCKS ! !
TRUCKS ! !

66 CHEVROLET van $1598
65 GMC ¾-ton $1798
65 CHEVROLET ½-ton $1498
65 ECONOLINE van (as is) ..... $ 598
65 DODGE van $1498
64 GMC ½-ton $1298
64 GMC panel $1398

CAMPERS ! !
CAMPERS ! !

10'6" OKANAGAN $2075
8' OKANAGAN $1875
7'11" OKANAGAN $1575

Includes propane stove, stainless steel sink, 25' electric cord, ice box.

WHITCO CANOPIES
to fit any
½ or ¾-ton
$250

Immediate delivery at . . .
SUBURBAN MOTORS

"COUGAR COUNTRY"

386-6131

Test drive Maverick today!

Wide open till 10 p.m.

100 CARS FOR SALE

EMPRESS
PONTIAC
BUICK
LTD.

JUNE IS
BURSTING OUT
ALL OVER

67 BUICK 2-door hardtop, V-8, automatic, radio, power steering, power brakes. Blue $3095
67 FORD 2-door hardtop, V-8, automatic, radio, power steering, power brakes. Blue $2795
67 DODGE V-8 sedan, automatic. Green $1995
66 CORVAIR sedan, automatic, radio $1895
66 PONTIAC Parisienne 4-door hardtop, V-8, automatic. Blue $2395
67 PONTIAC Laurentian, V-8, automatic. Blue $2295
66 CHEVROLET Impala convertible, V-8, automatic, radio, power steering, power brakes. Green $2895
65 PONTIAC Parisienne 2-door hardtop, V-8, automatic, radio, power steering, power brakes. White $2195
65 BUICK Le Sabre 4-door hardtop, V-8, automatic, radio, power steering, power brakes. Grey $2495
65 BUICK Special sedan, V-8, automatic, power steering. Blue $1895
66 BEAUMONT sedan. Beige $1995
65 METEOR 2-door hardtop, V-8, automatic, radio, power steering, power brakes. Red $1995
65 OLDSMOBILE Cutlass sedan, V-8, automatic, radio, power steering, power brakes $2195
65 CHEVROLET sedan, automatic, radio. Blue $1695
65 DODGE V-8 sedan, automatic, radio, power steering, power brakes. Blue $1695
65 CHEVELLE 2-door White $1195
65 FORD custom sedan, V-8. White $1595
65 BEAUMONT sedan, radio. Green $1695
64 FORD GALAXIE sport coupe, V-8, automatic, radio, power steering, power brakes. Blue, $1895
64 PONTIAC 4-door hardtop, V-8, automatic, radio. Turquoise $1595
63 BUICK Le Sabre sedan, automatic, radio, power steering, power brakes. Green $1495
63 FORD custom sedan, radio. Blue $1095
64 ACADIAN station wagon, automatic. White $1595
62 CADILLAC sedan, automatic, radio, power steering, power brakes, air conditioning. Blue $1995
62 BUICK Le Sabre sedan, automatic, radio, power steering, power brakes. Blue $1195
62 OLDSMOBILE 2-door hardtop, V-8, automatic, radio, power steering, power brakes. Blue $1095
63 PONTIAC 2-door sedan. Blue $1295
63 FALCON sedan. Blue $995
62 OLDSMOBILE 4-door hardtop, V-8, automatic, radio, power steering, power brakes. Brown $995
62 PONTIAC sedan, automatic, radio. Blue $895
62 OLDSMOBILE 2-door hardtop, V-8, automatic, radio, power steering, power brakes. Blue $1295
62 CHEVROLET sedan, radio. White $795
61 BUICK Le Sabre station wagon, automatic radio, power steering, power brakes. White $1295
61 BUICK Le Sabre 4-door hardtop, automatic, radio, power steering, power brakes. Blue $1095
61 FALCON sedan, automatic. Green $695

EMPRESS
PONTIAC BUICK

Douglas and Topaz

Phone 382-7121

100 CARS FOR SALE

T
I I
R S
B CAR H
CENTRE

Large selection of small car trade-ins on the fabulous Cortinas

Priced To
Sell Now!

1968 TRIUMPH GT 6. The top of the sports car field. Like new. $2795
1967 VOLKSWAGEN 1600 Fastback. Radio. Very clean. $1995
1967 ANGLIA 2-Door Sedan. Low mileage. 40 miles per gallon. $1395
1967 CORTINA Sedan. Famous Lotus overhead cam motor. $2395
1967 CORTINA Station Wagon, the roomiest of all imported wagons. $1895
1966 TOYOTA Crown Sedan. Automatic, roomy, comfortable, economical. $1295
1965 DATSUN Sedan. Radio. Ideal second car. $1095
1965 VOLKSWAGEN 2-Door. Radio, gas heater. $1195
1963 CONSUL Sedan. Radio Very clean. $795

NEW CORTINAS
FROM $1995

BRITISH CAR CENTRE
(Division of P.P.F.)
Yates at Quadra — 384-5555

SERVICEMEN!
This your week to deal at 7 per cent discount on all cars listed!

	Per. Mo.
1965 AUSTIN A-60. R and H	$41.00
1964 METEOR Wgn. 390, loaded	$62.00
1963 MERC V-8 auto. P.S. P.B.	$43.00
1961 CHRYSLER 2-dr. H.T. As new	$41.00
1961 CHEV V-8 auto.	$26.00
1961 MERCEDES-BENZ diesel	$34.00
1960 MERCEDES-BENZ gas	$28.00
1959 HILLMAN Minx	$18.00
1959 SARATOGA 6-way seat, etc.	$26.00
1959 CADILLAC H.T. All options	$41.00
1959 PONTIAC 6 auto.	$12.00
1958 OLDS 88, P.S. P.B.	$14.00
1957 BUICK 2-dr. H.T.	$18.00
1956 MERC 2-dr. H.T. Chrome wheels	$200
1956 CHEV V-8 auto. Real good!	$22.00
1955 CADILLAC 2-dr H.T.	$18.00
1955 DODGE 2-dr H.T.	$12.00

Lots more to choose from.
Prices starting from $50.00

Tyee Motors of Victoria
930 Yates
Open till 10 p.m.

SPECIAL
SPECIAL
SPECIAL

Previously owned by a local MD, this beautifully kept 1967 Buick Special is a V-8 Automatic, it has power steering and brakes, radio, tinted windshield, rear window defogger. It is an exceptionally good buy at
$2,795

THREE POINT MOTORS
2620 Government St.
385-6737
OPEN UNTIL 9 P.M.

ORIGINAL OWNER
1967 Mustang
V-8 console automatic, de luxe interior, disc brakes, vinyl roof, wire wheels, positraction, new polyglass street and snow tires. 383-7316.

SOMETHING DIFFERENT
1962, 6 cylinder Vauxhall station wagon. Original owner moving, excellent condition, should be seen. $850. 385-8127.

HURRY, DON'T MISS A GOOD DEAL! Must sell 1968 de luxe Vauxhall Viva. Cash, refinance, or take over payments. Private sale. 385-1836.

A STEAL
1965 PLYMOUTH SAVOY, $1395; excellent condition. Will take offers and reasonable trade. View at 821 Princess St.

CONVERTIBLE
1963 Mercury Comet, red with black top. Low mileage. 1 owner. $1095. Private sale. 385-6549.

1964 BUICK WILDCAT 4-DOOR hardtop, electric windows, positraction, 43,000 miles. No trade. $2,100. 658-8317.

'65 DODGE MONACO 2 DR. H. T., P.B., P.S., A.T., 383 cu. in. Buckets, console, radio. As is $1100. 478-3712

IMMACULATE. EXCELLENT condition. 1968 Mercury Montego wagon. 6,000 miles, as new. $3,800. 479-2131.

1962 STUDEBAKER LARK V-8 automatic, city tested. $775. Consider smaller car as part payment. 382-2843.

!MUST SELL! ONE OWNER. '67 Camaro. Standard, Stick, 5-speaker stereo system. Reverberation. Safety Inspected. $2495. Phone 479-7009.

1964 ACADIAN 2-DOOR COUPE. V-8, 3 speed. Call before 3 p.m., 382-5689.

1954 HILLMAN GOV'T TESTED. Must sell, $100 or best offer. 386-7366.

'64 DODGE STATION WAGON, $1450 or offers. Excellent condition. 479-5613.

'67 DODGE DART, 2-DOOR HARDtop, 383, 4 speed, positraction and accessories, $2700. 478-3662, after 6.

'63 CHEV. IMPALA, 4-DOOR SEdan, V-8, power steering and brakes, air conditioning. 383-2235.

'63 DODGE AUTOMATIC 6, RADIO, immaculate. Reasonable offer. 477-6125.

1968 CHEVELLE STATION wagon, automatic, 8,000 miles. $2,800. 656-4351.

MUST BE SOLD, $1,395
'67 Dodge Polara sedan. Slant 6, auto. 478-5043.

'55 PLYMOUTH, $400 SPENT REpairs. Excellent shape. Asking $400. 382-1938.

'65 BUICK WILDCAT, HARDTOP, all power, radio, tach., reasonable. Victoria Press, Box 637.

1966 CHEVELLE 2-DOOR SEDAN, very clean, government tested. 478-1775.

'68 CHEVELLE 396, 350 H.P., 4-speed, positraction, heavy duty suspension. 388-6007.

CONVERTIBLE 1967 XL FORD, 428, full power equipment, 1 owner, A-1 condition, $3,000. 656-3888 evenings.

'69 CHEVELLE SS, 396-350 H.P. 7,000 miles. $3,995. 478-3754.

DRAFTED GERMANY . . . MUST sell, 1961 Volkswagen. 478-4631.

1959 DODGE WAGON, $350.
384-0771 EVENINGS.

1966 KARMANN GHIA.
656-2085 or 656-3167.

MOVING. MUST SELL 1967 FORD Sedan. Offers. 384-6772.

1967 FIREBIRD, AUTOMATIC, $2,750. 382-0438, after 5.

'63 FORD V-8 STATION WAGON, very nice condition, $1,000. 478-3190.

'58 FORD WAGON. GOOD RUNNING order, offers. 478-4502.

'57 FORD; '57 LINCOLN. 386-0670 after 6 p.m.

1955 FORD, AS IS, $100 OR BEST offer. 382-7781.

'63 VOLKSWAGEN DE LUXE, excellent condition. 477-1655.

1947 MERCURY COUPE. CHROME reverse, $400 or offer. 477-5069.

1964 CHEVELLE 2-DOOR HARDtop, $1600. 384-3747.

100 CARS FOR SALE

PETER POLLEN

F F
O O
R R
D D

PETER POLLEN

May's record sales of new Ford products has brought a flood of Trade-ins. Many one-owner, low mileage units.

PRICES SLASHED
TO CLEAR
NOW!

1968 PLYMOUTH V.I.P. sedan. Full power equipment including power windows and seat. Top of the line luxury car.
SPECIAL $3895

1968 FORD custom 500, 4-door sedan. V-8, automatic, radio, another local 1-owner car.
SPECIAL $2895

1968 MUSTANG 2-door hardtop. 6 cylinder, automatic transmission, radio.
SPEC

100 CARS FOR SALE

MMMMMMMMMMMMM
MMMMMMMMMMM
MMMMMMMMM
MMMMMM

SUMMER SPECIALS AT MORRISON'S NOW!
MAKE A GOOD DEAL FOR YOURSELF!

1968 OLDS Delta 88 4-door hardtop, fully power equipped.
Reg. $4195 ..... $3888

1958 CHEVROLET Bel Air, V-8, automatic, 307 motor.
Reg. $3195 ..... $2888

1968 CHEVROLET Impala 4-door hardtop, radio, full power equipment.
Reg. $3395 ..... $2999

OPEN EVENINGS

1967 OLDS Delta 88 sedan, fully power equipped.
Reg. $3495 ..... $3111

1967 FALCON sedan, radio.
Reg. $1995 ..... $1849

1967 CHEVY II sedan.
Reg. $1995 ..... $1888

1967 CHEVROLET station wagon, V-8, automatic drive, power steering, power brakes, radio.
Reg. $2795 ..... $2555

1967 DODGE Polara sedan, V-8, automatic transmission.
Reg. $2195 ..... $1999

EASY TERMS, TOO!
NO PAYMENTS 'TIL LATE-JULY!

1967 CHEVELLE station wagon, V-8, automatic drive, radio.
Reg. $2595 ..... $2388

1967 BUICK Le Sabre 400 4-door hardtop, full power equipment.
Reg. $3495 ..... $3220

1967 CADILLAC Sedan DeVille, air conditioning.
Reg. $6995 ..... $6488

1967 VOLKSWAGEN.
Reg. $1595 ..... $1488

BONDED SALESMEN

1967 BUICK RIVIERA, air-conditioned.
Reg. $5195 ..... $4777

1967 OLDSMOBILE Delta 88 sedan, fully power equipped.
Reg. $2795 ..... $2666

1966 PONTIAC Bonneville 2-door hardtop.
Reg. $2895 ..... $2555

1966 ENVOY station wagon.
Reg. 1595 ..... $1497

1966 CHEVELLE 6 sedan.
Reg. $1995 ..... $1777

1966 CHEVROLET Biscayne sedan.
Reg. $1795 ..... $1666

TOP TRADE ALLOWANCE FOR SMALLER DOLLAR DIFFERENCE

1966 PONTIAC Strato-chief 2-door hardtop, V-8, autoamtic drive.
Reg. $1795 ..... $1450

1966 JAGUAR 3.8, automatic drive.
Reg. $4195 ..... $3777

1965 CHEVROLET Biscayne sedan, V-8, automatic drive, radio.
Reg. $1795 ..... $1666

NOW AT MORRISON CHEVROLET OLDSMOBILE LTD.
DOUGLAS OPP. MAYFAIR
385-5777

M M M M M M M M M M M
M M M M M M M M M M M

MADSEN MOTORS

You can't drive OVERHEAD
Why pay for it?

PONTIACS

'68 Hardtop $2995
'67 Hardtop $2695
'66 Custom Sports $2495
'67 Laurentians $2295
'66 Strato $1695
'65 Station Wagon $2095

ACADIANS

'67 Station Wagon $1995
'66 Station Wagon V-8 $1995

FORDS

'64 Ford V-8 ..... $1095
'64 Meteor Hardtop $1495
'63 Mercury $1295

Many other units

RENAULT
Sales and Service
Glen Lake, 2681 Sooke Rd.
478-5622

Used Cars
Quadra at Pandora 385-7831

1964 METEOR, 2-DOOR HARDTOP, 352, power equipped, very clean; excellent tires. Must sell, worth $1500, sacrifice $1195 or offers. 479-5082.

1965 BEAUMONT HARDTOP, radio, V-8 automatic, good shape. 656-4288 anytime after 5 p.m.

'61 OLDS., ALL POWER, VERY good condition, $650 or best offer. 385-8650.

'68 FIREBIRD 350 CONVERTIBLE. Perfect condition. Leaving B.C. Must sell. Best offer. 382-4403.

'56 AUSTIN A-50 REQUIRES water pump and radiator. $150 or best offer. Dr. Lowden, 386-3131.

1967 MUSTANG FASTBACK. 390 cubic inch. 479-2543.

1949 CHEV FASTBACK. RARE condition. $225. 652-2634.

'65 MUSTANG, 32,000 MILES, LIKE new. 477-5516.

XKE JAGUAR, SHOWROOM CONdition, 1962. 382-6611, 382-7837.

1960 CHEV BEL AIR SEDAN. 383-4976.

100 CARS FOR SALE

BRIAN HOLLEY MOTORS

YOUR IMPORT DEALER WITH WORTHWHILE SAVINGS ON DOMESTIC CARS

Buying an American car? If so, it makes good sense to shop an import dealer: His overhead is less — SO HE SELLS FOR LESS.

Compare our prices

68 DODGE Dart driven only 2400 miles, V-8, automatic, radio, power steering, vinyl sports roof. Cost over $4050.
Special $3295

68 COUGAR, V-8, automatic, radio, stereo tape deck.
Special $3295

68 FALCON Futura Tudor sports, V-8, automatic, radio, whitewalls.
Special $2895

67 FAIRLANE 500, 2-door hardtop, V-8, automatic, power steering, radio. Vinyl sports top, wide oval tires.
Special $2395

65 OLDSMOBILE 88 sedan V-8, automatic, radio, power steering and brakes, immaculate condition.
Special $1995

66 DATSUN 2000, 9-passenger station wagon, automatic, radio, low mileage.
Special $2395

65 OLDSMOBILE F-85 sedan, low mileage, V-8, automatic, radio, power steering.
Special $1895

64 GALAXIE 500 hardtop, V-8, automatic, radio. Power steering, sharp car.
Special $1595

40 MORE

TO CHOOSE FROM

BRIAN HOLLEY MOTORS
FRANCHISED DEALER FOR
FIAT — TRIUMPH
ROVER — LOTUS

3319 Douglas Street

384-3221

J. C. MOTORS LTD.

CARS GOV'T SAFETY CERTIFIED
68 FORD H.T., V-8, AT $3195
67 PLYMOUTH Wagon, 6, AT $2495
67 DART G.T., 6, stand. $2295
67 CHEV. II Nova, 6, auto. $2195
66 PONTIAC Wagon, V-8, AT ... $2495
66 COMET 2-door, 6 ..... $1595
66 PONTIAC, auto., 6, radio ... $1595
66 KARMAN GHIA "1600" $2195
65 FORD V-8, stand. $1395
65 FAIRLANE H.T., auto, V-8 .. $1795
65 PONTIAC H.T., V-8 stick ... $1995
64 CORVAIR, radio, stand. $995
64 GALAXIE V-8, radio AT $1395
64 FORD Fairlane, 6, AT $1295
61 CADILLAC De Ville sedan .. $1595
61 DODGE V-8, AT $595
56 INTERNATIONAL ¾-ton with 11' CAMPER $1995
837 Yates Street 384-0921

'63 MERCURY SEDAN

AS NEW, P.S.P.B., V-8, AUTO. TRANS. SIMPLY ASSUME $40 PAYMENTS. MR. BROWN, 383-1233

"STATION WAGON"

1962 VALIANT 4-door, 3 speed automatic, radio. Excellent condition. City tested.
VIC VAN MOTORS
3995 Quadra at McKenzie
479-1321

'64 AMBASSADOR 990 SEDAN, V-8 automatic, power steering and brakes, custom radio, front and back speakers, white wall tires. Must be seen. 386-8258 after 6 p.m.

1928 MODEL A OPEN CAB PICK-up. In excellent running condition with assorted spare parts. $900 or nearest offer. 479-6778.

'68 DODGE CORONET R.T. 12,000 miles. Under warranty. Loaded. Take over payments. 236 Crease Ave., 383-5964.

1968 ENVOY EPIC. MUST SELL, leaving town. Excellent condition. Ideal ladies car. $1750 or best offer. 385-2969, after 6 p.m.

1961 VOLKSWAGEN
GOOD CLEAN CAR, EXCELLENT condition. 479-6220 or 385-7421. Ask for Don.

TRANSFERRED ABROAD. 1967 Mustang, V-8, 289 — 2 V automatic, radio, vinyl top, 20,000 miles. $2,600. 386-8581 or 477-2439.

'62 CHEV. IMPALA 4-DOOR hardtop V-8 automatic, all power and positraction, all new tires, nice condition. $950 firm price. 479-2162.

1959 IMPALA AUTOMATIC, 4-door, low mileage, radio. Immaculate condition. 1 owner. $825. 386-0255.

1963 PONTIAC CONVERTIBLE, sports model. All power equipped. Excellent condition. Low mileage. 440 Stannard Ave., 382-7461.

'57 FORD, 6, AUTOMATIC, RADIO and heater, good running order. $300, or best offer. 384-6535 evenings.

1961 AUSTIN CAMBRIDGE Wagon, excellent condition. $495. 592-1980.

'67 RAMBLER REBEL SST, CONvertible, V-8, automatic, $2850. 384-6339.

'67 CAMARO CONVERTIBLE, 327, 275 H.P. Phone Bill, 384-1296 or view at 1121 Catherine St.

'64 FALCON WAGON, GOOD CONDITION. HIGHEST OFFER. 477-2980, 388-8621.

1959 CHEV. 2 DOOR, 6 STANdard. Gov't tested $275 or first reasonable offer. 386-7320.

'66 IMPALA 4-DOOR HARDTOP—Power equipped, V-8, automatic. 478-1179.

'61 VOLKSWAGEN. $400; '61 Dodge pickup, $400. 477-4565.

1956 BUICK, NEW TIRES. RUNS perfectly, $150. 383-1009.

1959 CONSUL, IMMACULATE condition, new tires. 477-5296.

1959 SIMCA ARONDE. BEST offer. 478-4207.

1962 CHRYSLER WINDSOR 4-DR. H.T., PB., P.S., $950. 592-6487.

1968 VOLKSWAGEN, RADIO, $1575. 478-6908.

'52 CHEV. HARDTOP, STANDARD, excellent condition. 477-6246.

'56 VOLKSWAGEN, $200 OR NEAREST offer. 479-4119.

SACRITICE — 1969 BUICK SKYlark, 2-door hardtop, $3500. 592-2856.

1960 MORRIS OXFORD, $150
478-5287 after 5 p.m.

1960 VOLKSWAGEN DE LUXE, $595 or offers. 592-7473.

'66 VOLKSWAGEN DE LUXE. BEST OFFER. PHONE 386-3873.

1957 CHEV SEDAN. GOOD SHAPE, $375. 479-6034.

100 CARS FOR SALE

P P P P P P P P P P
P P P P P P P P P P

PLIMLEY

SINCE 1893

THINKING OF HOLIDAYS WITH A NEWER CAR?

67 AMBASSADOR automatic, V-8, full power, radio, as new $2895

67 TOYOTA Crown 4-door sedan. Low mileage. As new. Only $1695

66 MUSTANG V-8, automatic, console shift, radio, tape deck $2495

66 RAMBLER 770 hardtop, V-8, full power, radio, automatic, only $2095

65 RAMBLER Station wagon, 660, radio, 6 cylinder, only $1395

66 CHEVROLET 2-door family sedan, V-8, automatic. Only $1695

65 ENVOY Epic economy special $895

64 AUSTIN Mini $775

64 RAMBLER 440 convertible, 6 cylinder, radio. Only $1595

64 RAMBLER 220, automatic $1195

64 VALIANT V-200 4-door. Automatic $1395

NO DOWN PAYMENTS

12 MONTHS WARRANTY

FIRST PAYMENT JULY

EASY TERMS

63 RAMBLER 6 cyclinder, automatic, radio $995

64 COMET Cyclone V-8, automatic, radio, only $1795

64 VALIANT Station Wagon V-200, 6 automatic, and radio $1695

63 RENAULT R-8 ..... $695

61 FALCON $595

59 AUSTIN A-40 ..... $295

59 ZEPHYR $295

58 FORD ½-ton $950

59 ZODIAC $495

61 AUSTIN A-99, AT R $895

62 RAMBLER R $495

60 METEOR $295

57 OLDSMOBILE $295

Open to 9 p.m.

PLIMLEY

382-9121 1010 Yates St.
P P P P P P P P P P
P P P P P P P P P P

SAUNDERS & HITCHMAN SALES and SERVICE Ltd.

847 YATES ST.
382-0032

1965 EPIC 2-door. Really nice. $1195

1960 PONTIAC 2-door 6, radio. Standard transmission. $595

1966 CHEVROLET 6, pickup, radio, excellent condition. Camper included. $1895

1965 PLYMOUTH Belvedere. All power $1495

1963 MERCURY Meteor sedan, V-8, automatic, low mileage $1395

1963 VOLKSWAGEN Deluxe, thoroughly reconditioned $895

1963 STUDEBAKER V-8, automatic, sun roof $595

1962 RAMBLER sedan Special $295

847 Yates Street
382-0032
Hugh Beck - Otto Verwood
John Service

'68 PARISIENNE H.T., '67 CHEV. sports van; '65 Buick, as new; '64 Galaxie XL H.T.; '63 Chev.; '62 Volvo 2-dr.; '63 Galaxie wagon. Les Blow's (British Motors), 2940 Douglas St. 384-7843.

BURNSIDE TEXACO

1964 VW 1500 stn wgn $945
1959 VW $325
1967 VW de luxe, radio $1,495
110 BURNSIDE EAST, 384-5812

1967 CORTINA G.T, 4-DOOR SEDAN, one owner, radio, fully equipped, $1800.

ARGYLE MOTORS
2929 Douglas St. 386-3284

IMMACULATE

65 Rambler Classic 660, 4-door sedan, automatic, power steering, radio. Only 41,000 miles. $1395. 382-2313.

MUST SELL 1968 PLYMOUTH GTX 440, power equipped, 8,000 miles, best offer takes. 388-9553 after 6 p.m.

340—4-SPEED—POSI.
'69 Swinger, radio, tinted glass and power discs. 386-9421, 9-5 daily or 1635 Yale St. 386-0468.

SEIZED AUTOMOBILES
Call Mr. Green, 386-6514
ROYAL AUTO SALES
1805 Blanshard Street by the Arena

'65 METEOR MONTCALM WAGON, 352, V-8, automatic, near new 8-ply tires, radio, extras. Immaculate 479-1348 after 5.

1964 AUSTIN 850, GOOD CONdition, $750 or offers. 477-4047 between 5:30-7:30 p.m.

'67 CHRYSLER, 2-DOOR VINYL hardtop, bucket seats, radio, power brakes and steering. 477-4889.

PERFECT LADY'S CAR, '61 OLDSmobile, power steering, brakes, excellent value. 479-6985.

'66 AUSTIN 1100, 4-SPEED, LOW mileage. Excellent shape, $1125. 384-8506.

'53 FORD, EXCELLENT CONDItion. All new tires. Government tested. 656-4237.

'53 CHEV 4-DOOR SEDAN, NEW motor and tires. Body fair. 656-4237. Must sell.

'58 CHEV. 2-DR. HT., V-8, AUTO., radio, Ph. collect 748-7214, Duncan.

2 MODEL "A" COACHES. 477-2493, after 6 p.m.

VOLVO 1966, 122S, $1,900
384-8790.

'56 DODGE, RADIO, BEST offer. Ph. 386-6186.

1960 DODGE STATION WAGON, real cheap. 477-3082.

100 CARS FOR SALE

ENSIGN

CHRYSLER - PLYMOUTH

UNDER THE "BIG SIGN"

930 YATES STREET

68 PONTIAC Laurentian 4-door sedan. Fully powered. Gold Seal
FULL PRICE $3095
NO DOWN PAYMENT
36 Payments of $103

68 FORD Galaxie 500 2-door hardtop. Fully powered, stereo tape system. Gold Seal.
FULL PRICE $3995
NO DOWN PAYMENT
36 Payments of $133

67 PONTIAC Strato-Chief sedan. Automatic. White Seal.
FULL PRICE $2295
NO DOWN PAYMENT
36 Payments of $77

67 FORD Falcon sedan, radio. White Seal.
FULL PRICE $2295
NO DOWN PAYMENT
36 Payments of $77

66 CHEVROLET Biscayne station wagon.
FULL PRICE $2195
NO DOWN PAYMENT
36 Payments of $74

64 PLYMOUTH 4-door sedan. V-8, standard, radio.
FULL PRICE $1195
NO DOWN PAYMENT
36 Payments of $40

64 RAMBLER Classic 660 sedan. Radio.
FULL PRICE $1395
NO DOWN PAYMENT
36 Payments of $47

62 FORD Fairlane sedan. Radio. White Seal.
FULL PRICE $895
NO DOWN PAYMENT
30 Payments of $38

62 RAMBLER Classic 4-door sedan. Radio. White Seal.
FULL PRICE $695
NO DOWN PAYMENT
30 Payments of $31

62 CHRYSLER Windsor 4-door sedan. Full power. White Seal.
FULL PRICE $1195
NO DOWN PAYMENT
36 Payments of $40

61 FORD 4-door station wagon.
FULL PRICE $795
NO DOWN PAYMENT
30 Payments of $34

60 DODGE sedan, V-8, automatic, power steering, power brakes.
FULL PRICE $495
NO DOWN PAYMENT
30 Payments of $22

ENSIGN

CHRYSLER - PLYMOUTH

UNDER THE "BIG SIGN"

930 YATES STREET

386-2411

Open Weekdays 'til 9

100 CARS FOR SALE

N
N — N
N —— N
N ——— N
N — NATIONAL — N
N ——— N
N —— CHRYSLER —— N
N ——— N
N —— DODGE —— N
N ——— N
N —— N
N — N
N

—ALL CARS CLEARLY PRICE-TAGGED

—WRITTEN WARRANTY WITH EVERY CAR

—100% FINANCING

—THE ISLAND'S BEST SELECTION

—NO REASONABLE OFFER REFUSED

—TAKE IT TO YOUR FAVORITE MECHANIC

1969 CHRYSLER Newport 2-door hardtop. V-8, automatic transmission, power brakes and steering, custom radio, air conditioning. Cost $5800.
NOW $4995

1968 FURY 2-door hardtop. V-8, automatic transmission, power steering and brakes. Custom radio.
NOW $2995

1968 DODGE Dart 4-door sedan. Big slant six motor, automatic transmission, custom ardio.
NOW $2280

1967 FORD Galaxie 500 hardtop. V-8, automatic transmission, power brakes and steering, custom radio.
NOW $2295

1967 DODGE Polara 4-door sedan. V-8, automatic transmission, power brakes and steering, custom push-button radio.
NOW $2395

1965 BEAUMONT 2-door hardtop. V-8, automatic transmission, custom push-button radio, whitewalls.
NOW $1745

1965 METEOR 4-door sedan. 6 cylinder, automatic transmission. Very clean.
NOW $1595

1965 CHEVROLET 4-door wagon. V-8, automatic transmission, power steering, custom radio.
NOW $1975

1965 FALCON 4-door sedan. Economy plus comfort.
NOW $975

1964 CHEVELLE 4-door wagon. V-8, automatic transmission, custom radio, electric tailgate.
NOW $1745

1963 RAMBLER 4-door sedan. 6 cylinder, standard transmission. Ideal second car.
NOW $595

1962 VALIANT 4-door wagon. Slant six motor, automatic transmission, radio.
NOW $945

1958 ZEPHYR 4-door sedan. 6 cylinder, standard transmission. Transportation special.
NOW $245

—NATIONAL—

CHRYSLER - DODGE

819 YATES STREET
384-8174

Wide Open Every Weekday Night Till 9 p.m.

STATIONWAGON
1966 V-8 SAFARI. EXCELLENT condition. 1 owner, 44,000 miles. New white paint and new battery, radio, automatic, good tires and 2 snow tires on wheels, trailer hitch. $2,195. 592-6420.

TERMS AVAILABLE
Volvo 122S de luxe, spotless condition, many extras, lifetime service record, car clinic report, government tested. Owner buying new Volvo. Cost $3,300. Asking $1,800. Mr. Talbot, 656-4355 or 384-9823.

TEACHER SELLING 1960 FORD Starliner hardtop. V-8, well cared for, good condition. White. 8983 Mainwaring Rd. 656-2968.

MUST SELL '63 VALIANT 6 cylinder standard transmission by Sunday night. $850 or best offer 3540 Savannah Avenue. 385-0825.

1957 PONTIAC 4-DOOR HARDTOP, very good condition, good rubber. 479-4898, 11 a.m.-1 p.m., or 5-7 p.m.

'66 BUICK WILDCAT, GREY WITH black interior, vinyl roof, excellent condition, sacrifice for $2,550, 388-4392. Room 34, evenings.

'59 VAUXHALL, TIRES, BRAKES, running gear. Good shape. New paint job $320. 789 Lampson.

1966 VALIANT SIGNET 2 DOOR hardtop. Big 6-cylinder automatic, bucket seats. 656-2705.

'67 CORTINA, G.T., 2,300 MILES. Titan portable radio, white wall tires. Inquiries. 386-1525.

1955 AND 1956 6-CYLINDER Chev., automatic, passed tests. 385-8548.

'65 FORD 2 DOOR HARDTOP V-8 automatic $1,600 or may make trade. 478-1486.

'68 VOLKSWAGEN DE LUXE WITH radio, immaculate, asking $1,250. 477-1651.

'57 CHEV. BEL AIRE 4 DOOR HT 283 automatic, radio, passed Gov't Test. $195. 479-7088.

LEAVING FOR NORTH. MUST sell '61 Ford Galaxie, V-8, power steering and brakes $700. 382-9432.

'63 VOLDSWAGEN $800. '68 ENVOY Epic $995. Both carefully cared for by lady teachers. 382-8843.

'61 FORD, BEST OFFER.
382-5330

'57 PONTIAC 6 STANDARD GOV'T tested $295. 479-4508.

'59 CHEV. IMPALA, 6 CYLINDER, radio, heater. What offers? 479-1794.

NAVY BLUE 1958 VOLVO, MODEL 444, good condition, $300. 656-3740.

'66 MORRIS 1100 LOW MILEAGE, owner. Exc. cond. 386-8004.

100 CARS FOR SALE

DEALERS WELCOME
DEALERS WELCOME
ROYAL AUTO SALES
1805 Blanshard St.
386-1711 386-8514

COST plus ten sale
140 cars must be sold by June 30 to make room for "another" shipment. All cars going at dealer wholesale cost.
Plus $10

67 GTO 4-speed, 2-door H.top. Was $3395. NOW $3050

66 PONTIAC custom sport 396 auto. convert. Was $3295. NOW only $2472.50

66 FALCON one owner. Was $1950. NOW only $1680

65 AUSTIN 1100. Was $1295. NOW only $810

64 PONTIAC V-8 stnd. sdn. $1295. NOW at cost $810

64 METEOR V-8 sdn. Was $1495. NOW at cost $760

64 PONTIAC 327 auto. sdn. Was $1495. NOW only $810

"DEALERS WELCOME"

63 FORD Fairlane 6-cyl. Was $995. NOW only $510

62 BUICK Electra 225. Was $1695. NOW only $1260

61 OLDS. coupe V-8, 2-dr. H.T. Was $1195. NOW only $890

61 METEOR Montcalm V-8 sdn. Was $895. NOW only $460

61 VAUXHALL 6-cyl. auto. Immaculate, NOW at cost $635

60 MERCURY 8 wagon. Was $595. NOW $190

60 THUNDERBIRD conv. New paint, trans., front end. Was $1495. NOW only $1060

60 PONTIAC Laurentian. Best offer takes.

60 METEOR V-8 auto. H.T. Was $595. NOW $335

59 FORD V-8 auto. Fairlane from $500 to cost $210

56 CHEV 6-cyl. Was $495. NOW $290

52 DODGE 1-ton baby duals. Was $695. NOW only $390

56 CHEV H.T. 348 motor. Was $295. NOW only $360

MANY MORE to choose from.

SAUNDERS AND HITCHMAN
Sales and Service Limited
LOT NO. 1
2040 CADBORO BAY
592-2471

1968 DATSUN 4-door sedan. 6000 miles. New condition $1695

1963 VOLKSWAGEN 1500 station wagon. Mint condition $1695

1964 RAMBLER American 2-door automatic, radio. Top shape $1095

1963 METEOR—custom 4-door, one owner, automatic, 24,000 miles $1395

1964 ANGLIA 2-door. Real clean car. Won't last long $795

SAUNDERS & HITCHMAN
TOYOTA
CORONA
COROLLA
CROWN
Win Elford—Murray Bryden
Stan Biggs
3040 Cadboro Bay 592-2471

M M M M M M M M M M M
WAGONS!

62 FALCON WAGON ... $ 595
62 STUDEBAKER WAGON ... $ 495
62 COMET WAGON ... $ 895
64 PONTIAC WAGON ... $1295

ECONOMY CARS IN STOCK

67 Simca — 69 Austin 1100
66 Vauxhall — 61 Vanguard
64 Envoy — 61 Triumph
60 Corvair — 62 Acadian

NO DOWN PAYMENT!
SAFETY APPROVED CARS!

MAYFAIR MOTORS LTD.
736 Cloverdale Ave. 385-4731
M M M M M M M M M M M

1968 CADILLAC, "CALAIS" model, 2-dr hardtop, all power options (including 4-way power seat); plus air-conditioning and Twilight Sentinel. A superb automobile, maroon in color with matching all vinyl interior. 23,000 original miles by owner. $6,900. 478-5548.

1956 IMPALA 2-DOOR HARDTOP, automatic, V-8, with power steering and new power brakes. New tires, wheel balance and alignment. Recently tuned up. Refrigerator, thin valve covers. Snow tires and trailer hitch. Very clean. Will finance or accept older car in trade. 477-5755.

1969 JEEP DEMONSTRATORS

1 only Wagoneer V-8 automatic, P.S. and P.B. Custom at Dealer Cost. 1 only Jeepster Wagon V-6, radio, hubs, at Dealer Cost. Victoria Jeep, 597 Hillside.

FAMILY SEDAN

1966 PLYMOUTH Fury, 4-door automatic 6, custom radio. Real clean.
VIC VAN MOTORS
3995 Quadra at McKenzie
479-1321

1959 FORD GALAXIE HARDTOP, needs motor. Balance of car "tip top" shape; 1965 Chevy II. Radio. Standard transmission, 6 cylinder. Good condition. 384-5542 or 385-2903.

'57 CHEV 4-DOOR SEDAN. 6 cylinder. Standard transmission. Clean car. Government safety sticker. Only 2 owners. Good reason selling. $350. 479-4491.

STEAL

1960 OLDSMOBILE 4-DOOR HARDtop, new transmission, good mechanical condition, must sell, first $395 takes. 784 Gorge Rd. West. 388-5029.

'67 METEOR MONTCALM, 2-DOOR hardtop, 390 V-8, automatic, power steering, power disc brakes. Immaculate condition. $2,595 or offer. Must sell. 479-6427.

LIKE NEW '68 VIP PLYMOUTH 2-door hardtop, vinyl roof. Only 6,000 miles. Power steering, power brakes. Consider smaller car as trade. 479-4308.

1966 AUSTIN MINI COACH, royal blue. Government tested. Excellent condition. $850 or offers. 388-8028.

WIFE'S CAR

1965 Austin 1100. Off white exterior and red interior. 13,500 miles. $1,000. 592-6640.

1965 VALIANT SIGNET, STICK shift and automatic. Immaculate condition; also 1955 Volkswagen, very good condition. 384-8548.

1960 GERMAN FORD
Transportation if not fussy. Needs work done, best offer takes. 477-5561.

METEOR 1959 V8 4-DR. STANDARD shift, 71,000 miles, good running condition. What offers? 388-0956.

1963 FORD FAIRLANE 500, sports coupe, 2-door hardtop, bucket seats, V-8 standard, 477-5141.

1960 PEUGEOT 403 SEDAN. Excellent condition. $600. Leaving country. Must sell. 477-4389.

CONVERTIBLE 1966 COMET Cyclone GT, all extras. Phone 388-6821.

1960 ZEPHYR AUTOMATIC. GOOD condition, radio, heater, $595. 479-6520.

MUST SELL, '62 PONTIAC Parisienne 4-door hardtop. 478-3741.

'59 MERCURY, GOOD CONDITION, $200. 384-9849.

1964 CHEV ¾ TON, 4-SPEED, posiitraction, city tested. 382-2843.

100 CARS FOR SALE

DAVID MOTORS LTD.

"The Action Corner" for "Datsun and Volvo"

EXPANSION SALE

ALL PRICES ON OUR PREMIUM USED CARS DRASTICALLY REDUCED TO CLEAR
WE NEED THE SPACE NOW

69 MINI MINOR 1000 less than 1000 miles, like new, SAVE $300

68 OLDSMOBILE Cutlass super sedan V-8, automatic, radio, power steering, power brakes, clean as a pin $2895

67 DATSUN 1 Ton and camper propane stove, sink, etc. Low boy model $2295

6-MONTH WARRANTY IN WRITING

63 PONTIAC Hardtop. Slick and sassy $1295

66 AUSTIN 1100. Baby blue, tan interior $895

66 INTERNATIONAL Travelall, 1200 series $1995

65 VAUXHALL 101 super sedan very clean excellent condition $1175

WE NEED SPACE!
NO REASONABLE OFFER REFUSED!

DAVID MOTORS LTD.

DATSUN - VOLVO

1101 YATES, AT COOK
PHONE 386-6168

—Growing With Victoria—

HORWOOD BROS.

68 AUSTIN 1100 sedan. Like new $1695

67 AUSTIN 1800 sedan. Only 10,000 miles. Like new. Save at $1995

66 DODGE Coronet 2-door hardtop. V-8, automatic, console shift, bucket seats. Yellow with black.

65 MUSTANG. (Four on the floor.) New tires. Excellent condition $1995

65 CHEVROLET Impala 2-door hardtop, very clean. Selling at $1995

64 VALIANT sedan $1195

62 VAUXHALL. Clean, economical transportation $395

59 VOLKSWAGEN, very reliable transportation, $445

Austin — MG
Rolls Royce — Citroen
810 Johnson 385-1451

Because she is suave and lovely

with graceful curves and soft, spacious interior.

On the road, she moves like a lady — smooth, quiet — fast (when she has to be) and always obedient to your every whim.

She has the power to change the world. Make her yours "MAZDA" 1500

growing to beat "70".

ARGYLE MOTORS
2929 Douglas Street

W W W W W W W W W W W
WILLE MOTORS
For a good deal in used cars

69 Dodge, ½-ton pick-up, V-8 and camper $3795
68 Monaco 4, h.t. 318, fully equipped $3395
69 Volks de luxe, radio $1595
68 Pontiac Laurentian, 4, sedan, V-8, at $1895
65 Rambler Classic 660, 4, sedan, auto $1395
65 Epic 4-speed, radio $995
64 Comet 404, 2-dr. sed. 6, one owner $1095
64 Plymouth 6, 4-dr., sedan, auto. $1195
63 Merc. 2, H.T. full power $1295
61 Ford wagon, 6, auto., radio $895
61 Pontiac Laurentian 2 H.T. 6, auto. $295
60 Pontiac Wagon, 6 auto. 1 owner $795
59 G.M.C. ½-ton pickup, 6 auto $895
59 Buick 2 H.T., full power, auto $595
58 De Soto, full power, hemi V-8 $395
52 Buick convert., full power ... $395
58 Volks $295

3240 Douglas 382-2313
Between Tolmie and Cloverdale
W W W W W W W W W W W

DOUGLAS MOTORS
2524 Douglas St.
Phone 385-5443

Sale price on all cars

	Was	Sale
68 Ford R.W. fully equipped	$3395	$2895
68 Pontiac 2-dr. H.T. fully equipped	$3295	$2895
68 Mustang fully equiped	$3395	$2895
68 Ford Fairlane fastback	$3395	$3095
67 Comet R.W., at	$2495	$2095
66 Comet R.W. at	$2100	$1795
67 Toyota mice condition	$2100	$1795
66 V.W.	$1495	$1195
65 Barracuda 2-dr. H.T., bucket seats, fully equipped	$2095	$1795
62 T-Bird, 2-dr. H.T. Clean	$2095	$1795
62 Ford 2-dr. H.T. Loaded	$1295	$995
62 Ford conv.	$1495	$1195

No down payment required
Take anything on trade
30 other cars from $50 up

1962 BLUE RAMBLER CLASSIC DE luxe. Radio, seat belts, recent Esso clinic test, service and oil change. Gov't tested, new tires with white-walls, good condition, $800 or best offer. 384-0473.

'57 PONTIAC 2-DOOR H.T. 6 cylinder standard, radio, new paint, new brakes, good tires, $395. 479-7088.

1959 VOLKSWAGEN, GOOD condition, government tested, pull-out push-button radio. 388-7197 after 5 p.m.

1958 MERCURY HARDTOP, excellent condition, city tested. $275. 478-4963.

1962 FORD FALCON, 6 CYLINDER compact, 4-door de luxe sedan, showroom condition. 479-2748.

1956 VALIANT CONVERTIBLE V-8 automatic, radio, metallic red, immaculate. 592-4218.

'65 CHEVELLE DE LUXE SEDAN. Big 6 motor, clean car, must sell this weekend. Best offer. 479-6427.

'63 VOLKSWAGEN STATION wagon, $795. Good condition. 382-9650.

'59 FORD AUTOMATIC. EXCELlent running condition. 384-3408.

'58 MERCURY 388, SAFETY sticker. Good buy for $300. 656-2773.

MAKE AN OFFER
'67 Mustang, fully equipped. 388-4991.
'67 CHEVELLE SS, 396. $2,500. 384-8558.

101 FOREIGN IMPORT AND SPORTS CARS

QUADRA MOTORS LTD.

2644 Quadra St. 386-8433
Compare price and quality

1967 FORD sedan. Automatic, V-8, power steering, power brakes, radio.
Compare at $2387

1967 FAIRLANE 2-door hardtop. V-8 automatic, radio. Real clean.
Compare at $2387

1967 CORTINA de luxe sedan standard transmission, 4 cylinder. The British Ford.
Compare at $1397

1965 OLDSMOBILE Jet Star sedan. V8, automatic, power steering, power brakes, radio. Luxury at its best.
Compare at $1897

1964 PONTIAC Parisienne 2-door hardtop, V-8, automatic, power steering, power brakes, radio.
Compare at $1697

1964 FORD Galaxie 500 2-door hardtop, V-8, automatic, power steering, power brakes, radio.
Compare at $1497

1964 PLYMOUTH 2-door hardtop. Big 6 cylinder, automatic, radio.
Compare at $1080

OLDER TRADE WELCOME
MANY MORE TO CHOOSE FROM
$100 AND UP
FULL FINANCING AVAILABLE
COMPARE AND DEAL TODAY
2644 Quadra St. 386-8438

LOU'S AUTOMOTIVE SERVICE LTD.
Your German Car Centre

66 Alfa Romeo G.T., top condition, $2,995; '67 Volvo 123 G.T., radio, reclining seats, mint condition, $2,795.
Gov't and Herald 386-1515

1961 T-BIRD CONVERTIBLE. GOOD condition, new transmission, all systems A-O.K., tested, original cost $5,500, will trade for smaller sports car. M.G., Triumph, Sunbeam or Austin. Value to $1,500 or will sell, reasonable. 656-4182.

STATION WAGON

'60 Pontiac 4-door, low mileage. Immaculate. Must sell. Private. 386-9183.

MERCEDES 190 S.L., EXCELlent condition. This car was purchased from Rock Bay Motors, now Three Point. Serviced and maintained exclusively by them. Phone 384-4682.

ROVER 2000 TC, 1967, APRIL yellow, black leather, mag wheels, AM-FM radio, 24,000 miles. Immaculate. $3,300. For appointment to view phone 382-9028.

'51 AUSTIN A-40, NEW MOTOR, dual exhaust system. New front end. Custom accessories. Gov't tested. $85. 479-3607.

1967 SUNBEAM ARROW, EXCELlent condition, 25,000 miles left on warranty. Open to offers. 382-1347 after 5.

1963 CHEV BEL AIR, 6, STANdard, positraction, low mileage, 1 owner, excellent condition. 477-2298 after 6 p.m.

'61 AUSTIN HEALEY 3000, 6 cylinder, Michelin tires, wire wheels, good body, rebuilt engine. $1,200. 477-4210.

1968 TRIUMPH G.T. 6 FASTBACK, wire wheels, low mileage. Will accept reasonable trade or offer. 478-2461 after 5 p.m.

1961 MERCEDES 190 SL, $2500 OR offer. Must sell. No trades. 383-0259.

MUST SELL THIS WEEK. 1968 Datsun 2000 sports convertible, 135 h.p. overhead cam, hardtop included. 385-5639.

1962 DAIMLER 250 S.P. 2,500 CC hemi, Michelin X tires, 8-track stereo, CIBIE lights, many other extras, $2,400. 388-4928.

LEAVING COUNTRY
Very good second car, 1959 Ford automatic, $450 or nearest. 383-1789 after 5 p.m.

1958 CHEV, V-8, AUTOMATIC, power steering, passed government est, $325, Weekdays phone after 5. 479-5824.

65 CORVAIR CORSA 2-DOOR hardtop, fully equipped, $1100. Must sell immediately. 385-8923.

1967 VOLKSWAGEN SEDAN, blue, 7 tires, radio, government inspected, $1,525. 658-5109.

1965 CADILLAC, 4-DOOR HARDtop, fully power equipped, excellent condition. 592-6820.

"AMX" 1968, 390, 4-SPEED, excellent condition, $3,800 or best off

113 TRAILERS, MOBILE HOMES, TRAILER PARKS

BOB'S TRAILER SALES

"Aristocrats"

Only 2—16'6" LAND COMMADORS with side dinettes left. Reg. $3250. NOW $2795

Our all new 16' LO LINER is now reduced by the new tariff cut. NOW ONLY $2295

8'6" CAMPER de luxe $2310

10'6" CAMPER de luxe $2595

11' Camper, deluxe model with Hot water shower. Fully self contained $3995

HERE TODAY!
The all new 12'x60' Early American, MODULINE HOME!
YOU will love this one!

HERE NEXT WEEK!
The same unit in Mediterranean decor

New stock of KNIGHTS and ARISTOCRATS to arrive soon.

EAZLIFT hitches installed anytime.

Park space available

386-3623 478-4979

S. J. PEDEN LTD.

SAVE ON
New 68 Models to Clear

TRAILERS

68 VANGUARD 17 ft. 6 in LOW LINER trailer sleeps 6, toilet, fridge, furnace, two tanks, new TO CLEAR $2750

SELF-CONTAINED

20-ft. KUSTOM KOACH tandem axle trailer, sleeps 6. Shower, Monomatic Toilet. Hot Water, 4-burner range and oven, 4 cu. ft. gas-elect. fridge, furnace. TO CLEAR $3895

20-ft. KUSTOM KOACH tandem axle trailer, sleeps 6. Shower, Monomatic Toilet. Hot Water, 4-burner range and oven, 4 cu. ft. gas-elect. fridge, furnace. TV Aerial. TO CLEAR $3945

BUILDING?

Complete line of parts stocked for the do it yourself builder.

S. J. PEDEN LTD.
2855 Quesnel St. 386-3464

Open Wednesday to Friday evenings.

Behind
Empress Pontiac Buick Ltd.

TRAVEL TRAILERS
CAMPERS

See the all new exclusive "FLEETCRAFT" line
Trailers 15'x23' —camper 8'—8'6—10'6 at

GORDON'S MOBILE SALES

Island Highway S—Duncan, B.C.
along with other quality products as "Aloha" Travel Trailers
"Husky" campers and canopies
Security campers and canopies
Pam Top Canopy's
Parts and accessories.
748-8821

SEAGULL and CAVEMAN CAMPERS

Division of Dominion Motors

12' SANTA FE Trailer, stove with oven, 50 lb. ice box $895

'67 — 9' CAVEMAN camper, chemical toilet, propane, 110-12 fridge, 3 burner stove with oven, blower fan and furnace $1595

1812 Douglas 385-5012

GLENKEY
MOBILE HOMES
LTD.

Park Space Available
With Every Home!

Hillside and Douglas
385-2491 or 479-2792

MOBILE HOME AND LOT

Owner willing to sell nearly new mobile home furnished including washer and dryer. Improved lot. Garage plus carport. Panoramic seaview. Close to beach and good fishing. Will take low down payment or trade. Owner will consider any offers on asking price or trade.
J. Donald Smith Ltd.
848 Fort St.
385-6741.

TRIANGLE TRAILER
SALES LTD.

Park space available with all mobile homes.

478-1774

2435 Trans-Canada Hwy.

FENNELL'S
TRAILER SUPPLIES
PARTS — PROPANE — REPAIRS

GALAXIE CAMPERS

6459 Pat Bay Hwy. 652-2511
Mon.-Thurs. 10-8
Fri. and Sat., 9-6
Sunday, 12 Noon-5

WINNEBAGO MOTOR HOMES
SECURITY AND BOUNTY CAMPERS
ALOHA TRAILERS

MORRIS
TRAILERS and CAMPERS
Douglas at Burnside 385-2332
NOW OPEN
till 8 p.m. week days

TOTEM
TRAILER SALES

8 Miles N. on Hwy. 1
478-1041

17' GLENDETTE TRAVEL trailer, completely self-contained, including canopy, double tanks, wiring for car, etc. Phone 592-0770, after 5 p.m.

1957 VOLKSWAGEN VAN, PARTIALLY converted to camper, gas heater, inspected. $495. Handi-Spot Cleaners, 9 W. Burnside Rd. Ph. 383-9712 or 386-9332 after 6 p.m.

'65 VANGUARD LOW BOY

Camper with 3-burner hot plate, 50-lb. ice chest. Sleeps two. Excellent condition, $800. S. J. Peden Ltd. 386-3464.

MOBILE HOME AND TRAVEL trailer space. Tall Timber Park, 4 miles south of Duncan, Island Highway. 478-9213, 384-3375.

MUST SELL — '66 G. M. C. ½-TON, 6, 4-speed, radio. With or without 7' camper. No stove. 382-7207, 890 Kindersley.

FOR SALE — 8'X40' MOBILE home, 2 bedrooms, front kitchen, excellent condition. 383-3675.

CAMPER DE LUXE, SLEEPS 5 adults, for rent with or without truck. 592-9727.

23' SILVER STREAK, FULLY equipped. Reduced from $4500 to $4250. Can finance. 382-4354.

FOR RENT: 13' TRAVEL trailer until July 10. 382-4184.

HUNTING CAMPER, $400. 478-2925.

113 TRAILERS, MOBILE HOMES, TRAILER PARKS

1968 FARGO ¾-TON
and CAMPER

V-8, 4-speed trans., power steering, custom cab, equipped with 11' PYRAMID Camper, includes jacks, toilet, refrigerator, and many extras. Only 6,600 miles, like new.

SAVE $1500

NATIONAL MOTORS
819 Yates St. 384-8174

YOUR
TRAVELAIRE
DEALER
in Victoria
COASTLINE
TRAILER CENTRE
(Victoria) Ltd.
388-6021 642 Burnside Rd.

MUST SELL BEFORE FRIDAY! 1961 Comer Van Camper, in excellent condition with sink, beds and table. Valid safety inspection sticker. Offers. Phone. 385-1745 anytime.

GLENDETTE TRAVEL TRAILER, 1966 model, sink, stove, ice box, sleeps 6, nearly new condition. $1750 or nearest offer. 592-4363, 1657 Elm St.

SAVE OVER $2,000
22' SCAMPER, FULLY SELF-contained; also truck, complete with Reese hitch. Ideal for retirement. Both units as new. 478-5606.

13 FT. TRAILER, '67, MODERN. Self contained, equaliser, hitch, and mirrors included. $1,400, cash or terms available. Phone 385-0010.

SELLING HOLIDAY TRAILER, 18 ft. home built, sleeps 6, propane and electric. First $795 takes. 386-7845.

DOGWOOD TRAILERS SALES
PARTS — PROPANE — RENTALS
TRAILERS—478-6841—CAMPERS
Highway No. 1 and Millstream Road

1969 GENERAL 2 BEDROOM 8'X40' mobile home in excellent condition. $3,200. No. 15-948 Hockley Ave. 478-3377.

1963 FORD FALCON WINDOW VAN partially camper equipped in good condition. $1,495. 384-3447.

FOR RENT 12' TRAVEL TRAILER. Fully equipped. Sleeps 5. $40, a week 479-4491.

CRANK UP HARD TOP TENT trailer for rent, $25 week. 592-1958.

CUSTOM MADE LOW PROFILE camper with 3-burner stove, $550. 332-9834.

8 FT. CAB OVER CAMPER. ALSO 9'2" cab over camper. Sell or rent. Victoria Jeep, 597 Hillside.

BAILEY CARAVAN FROM Britain, durable and lightweight. Victoria Press, Box 630.

FOR RENT 15½' SIESTA TRAVEL trailer. Sleeps 5, toilet. 388-5081 anytime.

IMMACULATE 10 X 50 IMPERIAL 500, many extras, cabana, quiet location, $6,900 firm. 478-4394.

1968 TRAVELAIRE, 15 FT. LIKE new, sleeps 5. Self-contained. 656-1064.

BRENTWOOD DE LUXE CAMPER trailer for rent or purchase. 478-3771.

SOOKE MOBILE HOME PARK, 7021 Grant Rd., 2 spaces left, $30 monthly. 642-3173.

PAN-TOP ALL-STEEL CANOPYS, colored panoramic bubble windows. From $215. 478-2666 or 382-1013.

DALTON 16', SLEEPS 5, ICE BOX, propane stove with oven, electric brakes, $950. 478-5151.

1964 - 16' KUSTOM COACH, A-1. 383-1541 or 2927 Shakespeare.

TENT TRAILERS FOR RENT. 478-4238 evenings.

1965 ¾-TON CHEV. TRUCK AND camper. 478-3861.

TENT TRAILER, B. STEEL, 388-4441 before 5 weekdays.

250 LB. EASY LIFT HITCH, $45. 477-2846.

15' TRAILER FOR RENT, SLEEPS 4 or 5, $40 week. 478-4582.

LARGE WIND UP HARDTOP tent trailer. 386-7842, 3167 Carroll St.

CUSTOM MADE ALASKAN CAMPing trailer. $950. 384-0242.

FOR RENT, 12 OR 15 FT. TRAVEL Trailers, sleep 4 or 8. 477-2753.

115 MOVING AND HAULING

EMPTY 3-TON VAN GOING TO mainland daily requires work. 383-3614 before 6 p.m.

117 COTTAGES, CAMPSITES, SUMMER RESORTS

FOR RENT: 2-BEDROOM COTtage, Shawnigan Lake waterfront, available June 22 to July 13 and July 20 to August 3 and August 17 to August 31, $80 per week. 382-2070.

$100—LOG CABIN ON APPROXImately 100 acres. Kangaroo Road, off Sooke Road. Available now.
Pemberton Homes Ltd.
384-8126

FURNISHED 2-BEDROOM CABIN, Cowichan River. 1 acre of parklike surroundings. $65 per week. 592-9627.

DEEP COVE WATERFRONT. Lovely 3 bedroom furnished cottage with private beach. All utilities supplied. July only $75 per week or $265 a month. 592-1395.

MODERN TWO-BEDROOM COTtages, Mill Bay, waterfront, $75 weekly July and August. T. A. Mitchell, 1653 Burton, City.

FURNISHED CABINS, BRENTwood Bay. 652-1407.

119 TOURIST ACCOMMODATION

ROCCABELLA, 777 BLANSHARD Single room, $4 with breakfast. Also weekly rates. 385-9080.

WELCOME TO FORT AVALON AT beautiful Beacon Hill Park. 383-5459.

120 ROOM AND BOARD

WANTED: SMALL SUITE OR 2 rooms, preferably unfurnished, and board for elderly gentleman. Parking space required. Oak Bay area. 382-1986 evenings.

PENSIONER (MALE) WANTS room and board in good home. Will pay $65 per month and do some work. Victoria Press Box 685.

LARGE ROOM FOR 2 OR SINGLE. Board optional. Close to bus. 382-3368.

ROOM AND BOARD, WORKING man. 383-3993.

FAMILY WILL GIVE BOARD AND care to one elderly lady. 385-0679.

MAN FOR ROOM AND BOARD, close to bus. 388-9043.

ROOM AND BOARD, GIRLS ONLY. 385-4367 or 385-7922.

ROOM AND BOARD. MEN ONLY. 386-0556.

ROOM AND BOARD, SINGLE OR couples. Near bus. 385-2753.

ROOM AND BOARD
1322 Ivy Place.

121 ROOMS TO RENT

FURNISHED ROOM FOR MATURE working gentleman. Walking distance to sea, park and city. 382-9865.

BED-SITTING ROOMS, SUIT 2 sharing, kitchen privileges, utilities supplied. 383-3141 o 384-6354.

NEAR MAYFAIR. BED-SITTING room, $40. Available immediately. 382-7020.

COMFORTABLE SLEEPING room for working man. $10 per week. 383-7819.

$30 BED-SITTING, KITCHENETTE, all utilities, lady pensioner. 1118 Quadra Street, 385-7346, 388-5721.

VACANCY IN GUEST HOUSE, lady or gent. 383-7797.

ROOM FOR RENT FOR 2 NURSES. Close to Jubilee Hospital. 386-8000.

123 CONVALESCENT, REST HOMES, PRIVATE HOSPITAL

MEMBER OF B.C. REST HOME Assoc. Fairfield district, main floor. Private, semi-private rooms for ladies. Bell and tray service, 24 hr. care. 386-8181. May Haven Rest Home.

LOVING CARE FOR MOTHER OR Father in a small private rest home in Fairfield. Close to parks. Call Mrs. Mack, 383-9313.

VACANCY FOR GENTLEMAN. Semi-private room. Kathryn May Rest Home. 382-9840.

125 HOUSEKEEPING ROOMS TO RENT

RITZ APARTMENT
HOTEL—MOTEL
DOWNTOWN NEAR EATON'S AND SEAWAY. Comfortable, reasonably priced housekeeping rooms and suites by day, week or month. TV in lounge and elevator service. 710 Fort St.
383-1021

SCOTT APARTMENTS
Extra large LHK rooms for middle-aged or elderly tenants. Hot and cold water, gas ranges, cablevision all rooms. 2639 Douglas 382-1221.

QUIET ATTRACTIVE ROOMS, OAK Bay area. New furniture and decorating, ½ block to shops, bus. 479-4353.

FURNISHED LIGHT HOUSEKEEPing room with kitchen, fridge and stove. Share bath. Pensioners, $57 monthly. 388-0475.

HOUSEKEEPING ROOMS AVAILable in downtown block $50 and $52. Adults only. Caretaker, at 382-9616.

LARGE, CLEAN ROOM, WALKING distance from town. All found. $45 per month. 382-5227 or 385-5987.

JUBILEE — FURNISHED SMALL room. $55. 1720 Denman. 382-1210.

BACHELOR QUARTERS
382-3383

YOUNG WORKING MAN. SHARE kitchen. Near Jubilee. 384-3216.

128 APARTMENTS TO RENT FURNISHED

LS LS LS

THE SIMCOES

offer
FULL FURNISHED
LUXURY SUITES
FOR THE FINEST
IN HIGH RISE LIVING

The
LORD and LADY SIMCOE
440 - 450 Simcoe Street
385-3111

LS LS LS

$40—1653 PEMBROKE STREET. Bachelor suite. Fridge and hot plate included. Share bath. All utilities included. Available July 1. Men only.
Call Rental Department anytime
BROWN BROS. AGENCIES LTD.
1125 BLANSHARD ST.
385-8771

THE WHITE HOUSE APT.
1178 BEACH DRIVE

Spacious, two bedroom, beautifully furnished suite. Complete linen and kitchen. Modern high rise bldg. Next to golf course and boat house. 384-1513. Rent $350 per month or short term rental.

OAK HEIGHTS APARTMENTS
1585 OAK BAY AVE.
Furnished 1-bedroom suite Wall-to-wall carpet, very attractive. $135 per month. Available July 1. To view please call Miss Clark, Suite 1, after 5 p.m., 384-8517.

JUNE 16TH TO SEPTEMBER 1ST, nicely furnished 3 rooms, 1 lady, large living room with view. Lovely Linden-Fairfield location, $90. 383-7963.

RICHMOND JUBILEE AREA
Bachelor suite close to Hospital, buses and shopping. Sorry, adults only. No pets. Rent $75 per month. To view call Monarch Holdings Ltd., 592-0711.

FURNISHED APARTMENT. YOU supply the apartment we rent the furniture. 3 rooms for $25 per month. Standard Furniture, 737 Yates Street. 382-5111.

$142.50—EVERYTHING INCLUDED. Near University, self-contained, upper 2-bedroom apartment, child, pet welcome. Furnished or semi. 477-5353 after 6.

FURNISHED SPACIOUS 1 BEDroom suite, ground level, private entrance, reasonable rent, working couple preferred. Apply No. 4, 300 Michigan.

3 ROOM NICELY FURNISHED, self-contained, cablevision connection, automatic heat, hot water, $115. 507 Simcoe Street, 383-5823.

WALDORF TRAILER PARK. Suites and other accommodation for rent by day, week, or month. 478-2081.

BACHELOR SUITE, NEAR PARK and shops, weekly rates, everything supplied. Thunderbird Motel, 384-0632.

LARGE MODERN 1 BEDROOM. Ground floor. Near St. Joseph's. Cablevision. Garage. Adults. July 1, $135. 386-2385, 477-2115.

1-BEDROOM SUITE, KITCHEN, fridge, gas range, oil heat, hot water, light, $75. Lady or lady with child. 560 John St.

3-ROOM GROUND FLOOR. SEPArate entrance, heat and hot water. Parking. $130. 383-3441.

SMALL APARTMENT SUITABLE for working girl. Fairfield district. 388-5638.

3-ROOM SUITE,
2407 Fernwood.

FURNISHED SUITE IN MODERN block. Rent includes all utilities. 383-6833.

BACHELOR SUITE, GOOD LOCAtion. Business man only. 385-5447 after 5 p.m.

2-ROOM SUITE WITH KITCHENette. $55. Can be seen 1429 Vining St. from 1-4 p.m. weekdays.

ESQUIMALT
Bachelor suite, electricity, heat, hot water supplied. $95. 479-2684.

3-ROOM SUITE, GROUND LEVEL entrance, older couple preferred. $100. Ph. 384-1876.

ACROSS OAK BAY MARINA, 1-bedroom apartment for July 1. 479-7474.

GROUND FLOOR APT. SUITABLE for 1 or 2 elderly or business people. 851 Pandora. 384-7361 after 5

2-BEDROOM SUITE, TO SUBLET 'till October 1. Brentwood area. 652-1722.

2-ROOM SUITE, SAANICHTON. 652-1575.

3 BACHELOR SUITES, JUBILEE area. Evenings 7-8 p.m., 383-4387.

1-BEDROOM SUITE, NO CHILdren. 343 Michigan Street, 385-2285.

SUITE—MIDDLE-AGED COUPLE, $95. 725 Kings Rd. 384-5891.

3 ROOM APARTMENT, TV cablevision, 2310 Wark Street.

APARTMENT FOR 2, CABLE TV. Apply 7-9 p.m./ 382-2665.

129 APARTMENTS TO RENT UNFURNISHED

ARLINGTON COURT, 430 MICHIgan Street. Two-bedroom suite. Wall-to-wall carpet, electric kitchen. Walking distance to Parliament Buildings. Also spacious bachelor suite on top floor at $110.

$125—CARLYLE APARTMENTS, 230 Oswego Street. Spacious one-bedroom suite. Electric range and fridge. Individual heat control. Controlled entrance. Resident manager.

$120—HEYWOOD HOUSE, 999 Heywood Way. Ground-floor one-bedroom suite. Wall-to-wall carpet. Close to Beacon Hill Park. Nice location. Resident manager.

$80—OAKRIDGE TERRACE, 2640 Cook Street. One-bedroom suite. Heat included. Range and fridge.

$120 — PARKSIDE TOWERS, 890 Heywood Avenue. One-bedroom suite, second floor. Electric range and fridge. Resident manager. Close to Beacon Hill Park. Excellent location.

$105 — ROYAL COMMODORE, 715 Vancouver Street. One-bedroom suite. Electric kitchen. Walking distance to Beacon Hill Park and downtown. Resident manager.

Call Rental Department Anytime
BROWN BROS. AGENCIES LTD.
385-8771 1125 Blanshard St.

SPACIOUS 1 BEDROOM SUITE IN older home, including sun room, situated on quiet street with beautiful park surroundings. Attractive living room with fireplace, drapes and carpeting throughout, close to bus. No objection to small pet. Prefer older person or couple. $150 per month includes heat and hydro. 382-5938.

CLOSE IN, MODERN 3-ROOM suite, ground floor, reasonable rent. Older couple or widow. No children or pets. 382-4588 before 3 or after 6 p.m.

1-BEDROOM SUITE, $79.50. SUIT working couple, no children. Hillside, Shelbourne. 477-5032 after 6 p.m.

FAIRFIELD, LOWER DUPLEX, 1 block from sea and bus. Spacious 3-room suite with fireplace. $125. 383-1846, 386-0360.

129 APARTMENTS TO RENT UNFURNISHED

OPEN TO VIEW

BARRINGTON MANOR

New Apartment
Building in
OAK BAY

2174 Cadboro Bay Road

—Short walk to Willows Beach
—Bus service at door
—Close to Jubilee Hospital and shopping centre

SPACIOUS MODERN
SUITES
FEATURING:

Beautiful Shag carpets in all suites
Colored appliances
Colored bathroom fixtures
Extra large storage areas
Free Cablevision
Elevator
Controlled entrance
Electric kitchen
Balconies
Resident Manager in Suite 107

A few choice one bedrooms left from $132.00

Free Transportation
To View These
Spacious Suites
Contact

BROWN BROS. AGENCIES
Limited
1125 Blanshard St. 385-8771

NOW RENTING
THE CHATELAINE
1435 Elford Street

De luxe 1 and 2-bedroom suites in new apartment near park, shopping, 5-minute bus service. Located on quiet, treed street away from traffic noise.

FEATURES:
—Excellent sound proofing
—Free washers and dryers
—Free parking
—Free cablevision
—Enterphone controlled entrance
—Automatic elevator
—Harding wall-to-wall carpeting
—Cushion floor in kitchens and baths
—Resident manager
—Large balconies
—Mail delivery to suite
—Drapes
—Moffat fridges and stoves

1-BEDROOM SUITES from $135
2-BEDROOM SUITES from $155

These large, attractive suites may be viewed by contacting the resident manager, 383-6809, or by calling the rental agents:

P. R. BROWN & SONS LTD.
762 Fort Street 385-3435

THE
PRINCESS PATRICIA

701 and 703 Esquimalt Rd.
View the Blue Pacific
and Inner Harbour
From our Spacious Suites

— GE Appliances
— Cablevision
— Lounge
— Sauna
— Controlled Entrance
— Intercom
— Sound proofing
— Resident manager
—Child 2 and under welcome

AVAILABLE NOW
IMMEDIATE OCCUPANCY

1 Bedroom suites from $128

Inquiries — 9 a.m. - 8 p.m.
Phone 382-2223

RENT AT LAST
YEAR'S RATES

ROYAL ARMS
APARTMENTS
1300 Yates Street

Available—
Bachelors ..... from $ 92.50
One Bedroom ... from $130.00
Two-Bedroom .. from $152.50

To view contact Mrs. Osland at 386-1628 or D.M.D. at 382-9282.
NO INCREASE UNTIL 1970

CASA DEL MAR
1625 Richmond Road

Luxurious living on a quiet street, all conveniences, near shops and bus.

1-Bedroom suites $127-$133
2-Bedroom suites $152-$155

Available July 1st

Call Resident Manager
386-9453

C&D Apts.

KING ARTHUR APTS.
1660 FORT ST.
Spacious 1-BEDROOM Apt., cablevision, balcony, free washing, drapes. RENT $118. Also 2-BEDROOM front suite. Wall - to - wall carpet. RENT $150. To view contact Resident Caretaker, Ste. 301 or Agents.

ROCKLAND HEIGHTS
1701 ROCKLAND AVE.
New, 1-BEDROOM Suite, drapes, balcony, free washing facilities, cablevision, elevator. RENT $115. Also 2-BEDROOM suite at $145. To view contact Resident Caretaker, Suite 111 or Agents.

Rental Dept.
A. BERNARD & CO. LTD.
655 Fort Street 384-9385

CHRISTIE POINT APARTMENTS
WATERFRONT - PORTAGE INLET
Suites Available—2-bedroom family suites from $125; adult only $130; 3-bedroom family townhouses from $175.
These suites well located with pleasant surroundings. Outdoor swimming pool. 385-0644. 2951 Craigowan Rd.
No Pets

WAVELL APARTMENTS
1677 HOLLYWOOD CRESCENT
Spacious waterfront 2 bedroom suite, sea view from every window. Close to shopping centre and bus. Free laundry facilities, cablevision, new appliances, quiet block. Adults only $140 month. 477-6448 or 382-7344.

FOR RENT
Two 2-bedroom
2 bachelors
One 1-bedroom
CALL 388-5471
CONCORD REALTY LTD.

ASHFORD COURT
1760 FORT ST.
Two 2-bedroom suites, $145. Stove, fridge, cablevision, drapes, free laundry facilities, elevator. One available now, one available July 1st. 382-6589 or 386-5416.

MODERN 1 BEDROOM SUITE IN adult block near Cathedral. Walking distance to town on Rockland Ave. $110. Garage available. 384-1847 or 382-4955.

NEW BLOCK 1 AND 2-BEDROOM suites. Reduced rent. Mature couple. 1527 Fort St. 382-1436, 383-5407.

1-BEDROOM, ELECTRIC KITCHEN, wall-to-wall carpeting and near shopping centre. 382-9171.

1-BEDROOM SUITE, $77 A MONTH. Oil heat and water included. Vacant June 15. 383-9288.

CORTED APARTMENTS
1-bedroom suite July 1. 2540 Quadra. Adults only. 384-2207.

1-2-BEDRM. FOR JULY 1ST. $120. 1-bedrm. Vacant, $110. Phone 385-7025.

PRESTIGIOUS HAMPTON COURT 2-bedroom, $135. 386-8281.

129 APARTMENTS TO RENT UNFURNISHED

BROWN BROS. AGENCIES LTD.
AVAILABLE IMMEDIATELY.

$55 — QUEBEC APARTMENTS. 423 Quebec Street. Bachelor suite. Close to parliament buildings. Lady only.

$125 — ARLINGTON COURT. 430 Michigan Street. One-bedroom suite. Electric kitchen. Wall-to-wall carpet.

$120 — TOLMIE APARTMENTS. 1006 Tolmie Avenue. One-bedroom suite. Wall-to-wall carpet. Electric kitchen. No elevator. Modern block. Laundry facilities. Also bachelor suite at $90. June 15.

$110 — REGENCY APARTMENTS. 1975 Lee Avenue. Spacious one-bedroom suite. Bus at door and close to shopping. No elevator. Range and fridge included. Also two bedroom at $130.

$155 — BELMONT TERRACE. 1080 Belmont Avenue. Spacious two-bedroom suite. Electric kitchen. Electric heat. Controlled entrance. Elevator. Resident manager. Bus at door. Also one-bedroom suite at $127, available today.

$150 — PONDEROSA APARTMENTS. 1183 Esquimalt Road. Two-bedroom suite. Range and fridge included. Shopping close and on bus line. Also one-bedroom suite at $120.

$135 — FORT ELFORD. 1410 Elford Street. Spacious one-bedroom suite. Electric kitchen. Free Hydro, cablevision and parking. Close to town and shopping.

$130 — HIGHLANDER APARTMENTS. 2151 Haultain Street. Spacious one-bedroom suite. Electric range and fridge. Walking distance to Willows Beach and Shopping Centre. Resident Manager.

Call Rental Department anytime.
BROWN BROS. AGENCIES LTD.
385-8771. 1125 BLANSHARD ST.

NOW RENTING
THE CORONA
1430 STADACONA

Just completed, De luxe 1 and 2 Bedroom Suites in new appartment near park, shopping and 5 min. bus service. Located on quiet treed street away from traffic noise.

FEATURES:
—Excellent sound proofing
—Free washers and dryers
—Free parking
—Free cablevision
—Enterphone controlled entrance
—Automatic elevator
—Choice of hardwood floors or
—Wall to wall carpeting
—Cushion floors in kitchen and bath
—Resident manager
—Large Balconies
—Drapes
—Moffat Stove and fridge

1-BEDROOM SUITES FROM $135.
2-BEDROOM SUITES FROM $185.

These large, attractive suites may be viewed by contacting the resident manager, 383-6809, or by calling the rental agents:

P. R. BROWN & SONS LTD.
762 Fort Street 385-3435

REGENT TOWERS
415 Michigan — 383-6216

NOW AVAILABLE
One Bedroom Suites
$128 to $135.50

Just One Studio $91

CHARTER HOUSE
435 Michigan — 384-8923

Available June 1st
Two Bedroom $162.75

Available July 1st
Two Bedroom $166.50

VICTORIA'S FINEST
HI-RISE COMPLEX

North West Trust
386-3534

GOODACRE TOWERS

350 and 360 Douglas St.

Directly opposite Goodacre Lake in beautiful Beacon Hill Park. A limited number of desirable 1 and 2 bedroom suites available for immediate occupancy.

For further information
Phone 385-8111

NOW RENTING
THE SUNRIDGE APTS.
1244 BALMORAL

1 BEDROOM SUITES FROM $115
Featuring:
—Wall-to-wall carpeting.
—Excellent soundproofing.
—Drapes.
—Coloured Moffat Stoves and Fridges.
—Mail delivery to suites.
—Heat lamp in bathroom.
—Individual room heat control thermostats.
—Extra large and private balconies

Make reservations now — contact
P. R. BROWN AND SONS LTD.
Rental Agents
762 Fort Street 385-3435

WEYBRIDGE MANOR
160 GOVERNMENT ST.

Only a few suites to go,—so hurry if you care to live comfortably with all the modern conveniences inclusive. Walking distance to ocean, park and downtown. For prompt service call 388-5471 or 388-5759.

CONCORD REALTY LTD.

CHARTWELL HOUSE
1343 HARRISON
(Half-Blk. from Fort and Yates Jct.)
Large de luxe suites in new block. Wall-to-wall carpeting. Ready for immediate occupancy.
1-bedroom from $122
2-bedroom from $150
Please Call Resident Manager
383-6092

BY JUBILEE HOSPITAL
Large sunny modern bachelor suite, or 1 bedroom suite $92.50 and $105. Avail. now. Free washer, dryer, cablevision. Wall-to-wall carpet. 384-8124 (or 592-7734 eves.) Pemberton Holmes Ltd.

DARLYN MANOR. 3-BEDROOM suite, wall-to-wall carpet, drapes, 1½ bathrooms. Free laundry facilities, cablevision and parking. 5 minutes walk downtown. $179. 934 Collinson. 385-5080.

QUADRA VILLA, QUADRA AT Topaz, for July 1st. Children welcome. Deluxe suites. Two 2-bedroom suites, $149, One 3-bedroom, $159. Resident manager, suite 2854. 384-8078.

ESQUIMALT AREA. 850 ADmirals Road. 2 and 3 bedroom suites available July 1st. Utilities included. 382-5811 or 388-7651.

MODERN APARTMENT, 1-BEDroom; large sitting room, dining area, free laundry. $105 a month. Small suite, $70 a month. 384-5473.

ESQUIMALT, 2 LARGE ROOMS. Near Dockyard and Naden. Water, fridge, range included. $70. 382-9995.

BACHELOR SUITE FOR MATURE lady. Call between 12 and 2 and 5-7 p.m. 388-7905.

LARGE 2-BEDRM. — 1ST FLOOR. Cablevision, free laundry, garage. Adults. Vacant. $145. 385-7346.

RICHMOND-UNIVERSITY AREA, spacious 1-bedroom suite. July 1. $100. 592-3537.

LARGE 1-BEDROOM, CLOSE TO town. Suit elderly couple. $87.50. 385-3259.

CEDAR GROVE APTS.
2546 Quadra. 1-bedroom suite. Adults only. 384-2207.

2 BEDROOM SUITE, SPACIOUS and bright, close in, quiet adults only, very small pet, O.K., 477-5685.

1-BEDROOM, 1210 TATTERSAL. 383-9687.

3-ROOM SUITE BY PARK. IDEAL for lady. Or furnished. 592-4919.

$75 RENT. FRIDGE, STOVE, 1-bedroom suite. 388-5353, 382-7718.

BACHELOR APARTMENT, $80 Available immediately. 383-8614.

4 ROOM APARTMENT ON BUS, near sea, Oak Bay. 592-2816.

129 APARTMENTS TO RENT UNFURNISHED

OPENING JUNE 1st
CHATEAU ROCKLAND
APTS.

1025 LINDEN AVE.
Excellent Downtown
Location
On Quiet Street

54, 1 and 2-Bedroom Suites
Color stoves and fridges
Controlled entrances
Elevator
Wall-to-wall carpet
Drapes
Free cablevision

Rents from $125

Resident Manager
386-3692

LS LS LS LS
THE SIMCOES

VICTORIA'S
PRESTIGE ADDRESS
offer
1-2-3 bedroom suites
FEATURING
VICTORIA'S LARGEST
HEATED SWIMMING
POOL AND SAUNA

The
LORD and LADY SIMCOE
440 - 450 Simcoe Street
385-3111
LS LS LS

SEX SEX SEX

Now that he have your attention, you are invited to come and see the beautiful new RICHELIEU apartment that has teamed up with the Handsome FOUNTAINEBLEU, making a very attractive 122-suite couple.

See them Today and reserve a suite. 3190 block Shelbourne St. (across from the Simpsons-Sears Shopping Centre).

1 bedrooms from $124.00
2 bedrooms from $157.00

Please contact our managers, Mr. and Mrs. Art Renton, 592-9290.

MARIFIELD PARK
562-6 Simcoe St.

Large, beautifully decorated apartments with sunken baths. 12 x 15 bedrooms and plush wall-to-wall carpets.
1 Bedrm. from $125
Adults only — No pets
Resident Mgr. 383-7628
Goward Developments Ltd.

GREENACRE COURT
1224 BALMORAL ROAD

—Walking distance to city
—Quiet location
—Close to bus and stores
—Wall to wall carpet
—Controlled entrance
—Resident manager
—Free cablevision
—Elevator
—One bedroom suites from $118.00
—Two bedroom suites from $139.00.

GARDNER AGENCIES LTD.
385-1448 384-1822

DUNSMUIR HOUSE
831 DUNSMUIR ROAD
Luxury living at its best
NOW AVAILABLE
SPACIOUS
1, 2, and 3-bedroom suites from $135
Don't miss viewing these suites, if you are looking for a delightful home.
388-4943

CASA MONTEGO
1085 Pendergast

Luxurious apartment block on a quiet street off Cook near Park and shops.

1 bedroom $130
2 bedroom $165

Call Resident Manager, 384-1044
G. AND O. HOLDINGS LTD.
382-3308.

CAPTAIN COOK APTS
1025 SUTLEJ. 385-0859

—1-bedroom suite, second floor, $127. Available June 15.

—2-bedroom suite, main floor, $150. Available July 1. Drapes, cablevision intercom, free parking and laundry facilities. Beacon Hill and Fairfield area. Adults. No pets.

SIDNEY VILLA
NEW SPACIOUS BLDG.

De luxe suites designed for retired or mature adults. Elevator and all latest facilities. 1 BR $117. Studios $90. Henry Ave., Sidney. 656-4250, 386-9048.

PARK ROYAL

Corner Pakington and Cook

Available 1-bedroom suite $130

To view contact Mr. Young, 382-3737 or D. M. D. at 382-9282

ROCK HEIGHTS VILLA, 742 Lampson St., modern apartment block with indoor swimming pool, 2 bedroom suites for immediate occupancy. $130 and $142 per month. Phone Rock Heights Villa, 382-4130, Lansdowne Agencies, 592-7111.

GORGE VALE APARTMENTS, 1180 Colville Road. June 1, 1 only, 3-bedroom, $145. Wall-to-wall carpeting, drapes, intercom, cable, built-in china cabinets. 1 bedroom, $115; 2 bedrooms, $138. 383-3139 if no answer 388-7229.

UNIVERSITY GARDEN HOMES, 3246 Shelley, 3-bdrm. townhouse; fridge, range, 1½ baths, family room, inner patio, carport. Heat and hot water incl. $175. 386-6235.
MONTREAL TRUST
1057 Fort 386-2111

OAKLANDS MANOR
Hillside and Cedar Hill Rd.
New Block. Near Simpsons-Sears. Elevator, Balconies, Cable T.V. Large 1-bedroom suites from $125. Res. Manager, 383-4808, 386-0266.

BEAUTIFUL 2-BEDROOM SUITE. Only 1 in large home, best location in Oak Bay. 1½ acre grounds. Magnificent sea views. Adults only References required. $180 per month. Higher if wall-to-wall carpeting. Victoria Press, Box 657.

VERY BEAUTIFUL 2-BEDROOM apartment in huge older home, beautiful grounds adjoining. $212 per month. References required. 383-5310.

BELMONT TERRACE APARTMENT
FORT AND BELMONT
New building, available June 1st, 1-bedroom suite, $127; large 2-bedroom suite, $155. 592-2218.

"ROCKCLIFF MANOR"
"1317 HILLSIDE AVE."
1-bedroom. De luxe suite, $125.00. Resident Manager, 384-3291 or Western Homes Ltd., 382-2157.

SPRING RIDGE APTS.
1235 BALMORAL RD.
3 alcove suites, available July 1st. Modern conveniences, wall-to-wall carpeting, quiet location, free laundry and parking. 382-9791.

CLEAR VIEW APTS.
1258 Yates St.
$138. Large 2-bedroom suite, cable TV, modern conveniences.
384-7785 or 386-1961

$70—143 GOVERNMENT ST. Bachelor suite close to Buildings—available June 16th.
Pemberton, Holmes Ltd.
384-8126

LARGE 2 BEDROOM, STOVE AND fridge, 1 bedroom suite reduced rent for answering phone call between 6-8 p.m., 44 San Jose.

1-BEDROOM NEWLY DECORAted, all utilities. Near Parliament Buildings and park. Suitable older people, $95. 383-7257.

MODERN BASEMENT SUITE, $85. Large bedroom. Working couple, 1 child. Day care available. 479-5475.

129 APARTMENTS TO RENT UNFURNISHED

P. R. BROWN RENTALS
The People to See . . . PRB

SENATOR APTS. — 1784 Oak Bay Avenue. Popular block with all modern conveniences, including elevator and cablevision. On bus line. 1-BR suite, $119. Bachelor ste. $97.

CORONA APTS. — 130 Stadacona Avenue. New modern block opened May 1. Main floor has hardwood flooring; others wall-to-wall carpet. Elevator, cablevision, free laundry facilities. 1-BR suite from $135; 2-BR suites from $155.

WELLINGTON MANOR — 1670 Fort Street. Spacious 1-BR suite in popular block. All conveniences, including cablevision and elevator. On bus line. 1-BR ste. $120; 2-BR $140.

RENOIR APTS. — 1070 Moss St. Attractive 1-BR suite in this very popular block, opposite Art Gallery. Handy to trans. $127.

CAROLWOOD APTS. — 1881 Pandora Avenue. Attractive new block. All conveniences, including elevator, wall-to-wall carpets. On bus line. 1-BR suite $120. 2-BR suite $145.

CHATELAINE APTS. — 1435 Elford St. Spacious suites in new modern block. Wall-to-wall carpets throughout, elevator, cablevision, free laundry facilities. Close to park, shops and transportation. 1-BR from $130.

SUNRIDGE APTS. — 1244 Balmoral St. New modern block with attract

141 MORTGAGE LOANS AND INSURANCE

CASH AVAILABLE FOR 2ND MORTgages — 24 hour service. Call Metropolitan Realty Ltd. 386-3585.

MUST SELL WELL SECURED $7,800, 10 per cent, 1st mortgage, 3 year term. Offers. 383-7477.

142 WANTED TO BORROW

INVESTMENTS FROM INVESCO

1ST MORTGAGES

$18,000 at 10 per cent — $195 p.m. — 5 yr. term. New $35,000 home. Excellent covenant.

$35,000 at 10.5 per cent — $307 p.m. (interest only) 3 yr. term. $90,000 property and superb covenant.

2ND MORTGAGES

$3,000 at 16 per cent — $50 p.m. — 5 yr. term. Esquimalt property with small 1st.

$5,000 at 17 per cent — $100 p.m. — 3 to 5 yr. term. Glanford home with excellent equity.

INVESCO REALTY
382-9111

SECOND MORTGAGE

PRIVATE HOME OWNER REQUIRES $5,000 SECOND MORTGAGE, WILLING TO PAY 15 PER CENT INTEREST, 5 YEAR TERM, WELL SECURED. PHONE 385-6741. J. DONALD SMITH LTD., 848 FORT ST.

WANTED TO BORROW, $5,000 TO take over well-established business. 478-1009.

143 REVENUE PROPERTIES WANTED

WANTED

Revenue property of 3-10 suites in Rockland-Beach Drive or similar prestige area. Older conversion preferred. Must have nice grounds and general appearance. Property to be converted considered. Write F. Bertello, 927 Royal Ave., Calgary 3, Alberta. Tel. 244-7646.

144 REVENUE PROPERTY

FIRST CLASS INVESTMENTS

NHA built, 15 suites, approximately 17 years old of 1-2-bedroom and bachelor suites. Excellent location near Park. Moderate rents, never a vacancy.

$110,000

Nearly new 15 spacious suites in immaculate condition throughout. Large 7 per cent mortgage available.

$175,000

Also available apartment blocks of 30 and 43 suites.

For further particulars
Apply
A. BERNARD & CO. LTD.
655 Fort St. 384-9835

APARTMENTS

15 SUITES—3-2 Bd. Rm. 8-1 Bd. Rm. and 4 extra large Bach. Stes. 9-year-old stucco block—Oil H.W. heating. Grossing $18,000 on low rentals.

FULL PRICE $140,000

20 SUITES—All 2 Bd. stes, catering to young families—always fully rented, consists of 5-4 plexes on large parcel of land. Grosses $25,000. Oil H.W. heat—new roofs.

FULL PRICE $155.000

30 SUITES—2-15 suite stucco blocks side by side, 6-2 Bd. Rm., 16-1 Bd. Rm. 8 large Bach. Stes. Oil H.W. heat. Grosses $36,000.

FULL PRICE $275,000

S. W. ANDERSON LTD.
777 Broughton St. 384-9328

CALL CLIFF BENNETT
385-8731 RES. 592-2007

REVENUE PROPERTY
TRAILER PARK RESORT
ON OCEAN

Consists of good living quarters, 50 trailer hook-up's Space for 40 tents on 20 acres, Nature trails, 360 ft. of beach. Frontage on No. 1 Island Highway north of Nanaimo. Full Price $135,000. Good terms — Good returns.

ALSO—
MOBILE HOME SITE

With 1680 foot home on 5 acres. Florence Lake area. Possible 20 units on this site. Full Price $48,000 or Terms.

MOST EXCLUSIVE
REST HOME

Licensed 14 guests. Showing excellent return. Principals only. Full Price $130,000. For more information on the above properties CALL CLIFF BENNETT 385-8731 or RES. 592-2007.

Crown Realty, G. D. Peaker Holdings Ltd., 727 Johnson St.

ROYAL TRUST
REAL ESTATE SALES DEPT.

FAIRFIELD
CLOSE TO PARK

Six suite stucco apartment house. Situated close to shopping, sea and on transportation. Five four-room suites, one bachelor and 4 garages. Excellent condition inside and out. Stoves and refrigerators. Oil Hot Water heating.

Price $58,000

A. E. COLES, 388-4311
Evenings 592-3311

ROYAL TRUST
Corner Government and View Street
Member Victoria Real Estate Board

APARTMENT BLOCKS
BEST BUYS FOR
Revenue and Tax Deferment

Suites	Mortgages	Per Suite
10	7½	$11,000
17	7½	$8,100
22	7¾	$9,400
31	6¾	$10,000
33	6¾	$12,000
36	7	$12,500
43	8½	$10,000
76	7½	$11,000

Details Pat Musters, 386-3231
We trade properties
BLOCK BROS. REALTY LTD.

3 MODERN DUPLEXES

NEW SIDE BY SIDE DUPLEX IN MELVILLE PARK — SIDNEY. EACH UNIT FEATURES 3 BEDROOMS, LIVING ROOM, DINING ROOM, KITCHEN, BATH PLUS VANITY IN MASTER BEDROOM, ½ BASEMENT, WALL TO WALL CARPET THROUGHOUT, ELECTRIC HEAT. $24,000. 1st Mtge. TO FULL PRICE $35,900. ALL TRADES CONSIDERED.

CONTACT OWEN COVIELLO OR COLIN MUNRO, 386-6175
John Molyard Agencies Ltd.
1964 Oak Bay Avenue

DUPLEX or LARGE
6-BR HOME

Solid older duplex with 2 Br. suite presently rented at a very moderate $80. 4 Br. side could receive well over $150 per month. Separate entrances and meters. Double garage. Situated close to town, near Cook and Hillside area. Also an almost full basement. Asking $22,900. For appt. to view please call Pat Doerksen 478-3432 or Metropolitan Realty Ltd. 386-3585.

FERNWOOD ROAD

3 storey building with 10 self-contained suites, 5 garages. Excellent rental area. Older, but well maintained. F. P. $61,500. Further particulars from

MRS. MARY WOOD
386-1361 592-7341
Canada Permanent Trust Co.

SIX SUITES

Prime area. Older building which has been well maintained. Excellent revenue. Six one-bedroom, self-contained suites FULLY FURNISHED. Asking $57,500 full price on terms. For full details please call LOU BLOOMFIELD, 386-2955 or 592-6418. Mayfair Realty Ltd.

$33,000 NEW DUPLEX. 3 BEDrooms each side. 13x18 living room. Bright kitchen with utility room off. Shirley Wilde, 478-3558 or 478-2459 Goldstream Properties Ltd.

REWIRED, NEW COPPER plumbing. $18,000. Down Payment? 44 San Jose, between 6-8 p.m.

REVENUE

$175 monthly, duplex, Fairfield area. 8-minute walk downtown. $18,500. 382-2668.

THE YORKSHIRE AND CANADIAN TRUST LIMITED
737 Fort Street — 388-5561

5 SUITES
EXCELLENT RENTAL AREA

4 very large two-bedroom suites, one very large bachelor suite. All in excellent condition and the present rents are less than reasonable. Statement available. Full price $57,500. For further information, please call:

John Davis
388-5561

5-SUITE CONVERSION
JAMES BAY

Extra large lot already zoned R3. This is one of the finest income producing holding properties available. There are 4 fully self-contained bachelor suites and a two-bedroom owner's suite.

All this just a stone's throw from the ocean. Full price only $47,000. Statement available. For further information, please call:

John Davis
388-5561

IDEAL FOR ABSENT OWNER

8 light housekeeping rooms, all you do is cut the lawn, check the furnace, and collect the rents. Gross income $3,400 per year with very reasonable expenses. Full price $21,000. Terms available. For further information, please call:

John Davis
388-5561

CITY'S FINEST RENTAL AREA

A suite of your own plus $165 per month to pay expenses. Property in excellent condition, ready to move into. All this for only $24,250. Terms available. For further information, please call:

John Davis
388-5561

DUPLEX
LOW DOWN PAYMENT

See this older up and down duplex, full basement, good wiring, fairly new oil furnace, separate electric meters located on apartment zoned land just off Cook St. on Queen's Ave. Should qualify for a CMHC mortgage of $10,000 with low monthly payments.

MR. DOBSON, 388-4294
Bastion Square Properties

FAIRFIELD
UP AND DOWN DUPLEX

2 Large self-contained 1-bedroom suites. COMPLETELY RENOVATED. Stoves and fridges. Asking $22,900 full price (Terms.) The equity in your present home may be enough to advance to revenue. Call LOU BLOOMFIELD, 386-2955 or 592-6418 for appointment to view.

Mayfair Realty Ltd.

LANGFORD
REVENUE and
COMMERCIAL

2-Bedroom house, 3-bedroom house, presently renting—cement block Building 2160 sq. ft. with showroom and 2-bedroom suite upstairs on Lot 140x365. Suitable for welding shop or similar business. CALL FRANK M. VINSON 386-3231 or 478-5411 BLOCK BROS. REALTY.

TRIPLEX

Older Bldg. newly stuccoed, 3 self-contained one-bedroom suites. Full basement Revenue $200 per month. THERE IS A NEED TO SELL. A reasonable down payment may handle. Asking $17,500 full price. OPEN TO OFFERS. Call LOU BLOOMFIELD, 386-2955 or 592-6418 for appointment to view. Mayfair Realty Ltd.

JAMES BAY
ASKING $33,000 to
$12,000 DOWN

Excellent returns from this 9 housekeeping units plus owners or caretaker suite. For further information and viewing Call BOB SQUIRES res. 388-6706 bus. 386-3231. BLOCK BROS. REALTY.

FOUR SUITES!

Older home converted for four legal suites. Net income after expenses $3,264 per year. This is a return of approximately 14 per cent plus property appreciation.

Asking $23,500 with some terms.
GEORGE BLACKBURN 386-0849
Pemberton, Holmes Ltd.

DUPLEX-APT.-ZONED
WALKING DISTANCE

Close to Beacon Hill Park and St. Joseph's Hospital. Up-and-down duplex. Spacious 2-bedroom suites. Full high basement with automatic hot water heating. Substantial cash down payment. Only $18,950. Call Mr. Carpenter or Mr. Hope, 388-5555 anytime. B.C. Land, 922 Government St.

CATHEDRAL PRECINCT

An complex of 40 housekeeping rooms, close to downtown, always rented. Excellent investment property. Exclusive agent. FRANK BUTLER, Pemberton, Holmes Ltd. 384-8126 or 479-7377 (Evgs.)

STORES AND SUITES

$37,000 — Fully permanent rentals, 3 stores, 2 suites, 3 garages, warehouse. App. 7,000 sq. ft. off street parking included, top condition.

MARCONI REALTY 386-3941

LARGE UP AND DOWN DUPLEX in excellent condition inside and out, lower owner-occupied with additional revenue of $150 per month upper. $29,500. Easy terms. 388-9726.

UP AND DOWN DUPLEX

$29,500, or as an 8-room home, full basement, beautiful lot separate garage. Featuring very large living room. Immaculate condition inside and out, in Oak Bay.

MARCONI REALTY 386-3941

UP AND DOWN DUPLEX IN good area. Nice inside, good holding property with high view. $14,000 with $4,000 down and 7½ per cent. Owner, 386-9637.

145 BUSINESS OPPORTUNITIES

MOTEL SEEKERS!
EXCELLENT LOCATION

—24 MODERN UNITS
—16 TRAILER SPACES
—HEATED, FILTERED SWIMMING POOL
—JUST UNDER ONE ACRE OF LAND
—OVER 200 FT. FRONTAGE.
—STEADY, YEAR ROUND RENTAL
—SHOWING GOOD RETURN
—ASKING $170,000
—WHAT OFFERS??

MONA FLEMING
388-4401 386-1544
Shirley Philips Homefinders Ltd.

LICENSED RESTAURANT
PREFERRED LOCATION
5-YEAR LEASE
BUSINESS, EQUIPMENT
AND FIXTURES, ETC.

Located in the HEART OF DOWNTOWN VICTORIA, this immaculate 2,300 sq. ft. quality restaurant has CHARACTER, VALUE and CHARM. Seats approx. 109 patrons (13 at coffee bar, 66 in dining area and 31 in Banquet Room). LICENSED FOR BEER AND WINE SALES. Approx. $20,000 equipment included. Shows approx. 30 per cent NET. A rare commodity on today's business market. Call ROBERT YOUNG. 383-4124 anytime, McAdams Investments Ltd.

SPECIALISTS FOR:
BUYERS SELLERS

Land Development
Mortgages
NHA Homes
Apartments

For advice or participation or financing in all types of developments call Don Butler or Peter Margetts of

Olympic Homes Ltd.

Phone 386-8385 anytime

ZONED LT. INDUSTRY
HILLSIDE

You can use this as your office bldg. and room to park 6 cars or trucks. 60x120 corner, commercial or warehouse—can be rented as home for approx. $100 per month. $14,800. Exclusive.

ALLAN KLENMAN,
592-9771

J. B. Royal Oak Properties Ltd.
479-1667 (8-5) 385-0022 (24 hrs.)

145 BUSINESS OPPORTUNITIES

RESORT
SALT SPRING ISLAND
$120,000

This is one of the finest summer resorts in B.C. having 600 ft. of fine sandy beach with a South Westerly exposure and water as warm as 75 degrees at times.

Over 11 Acres of land more than half is meadow with occasional shade trees spotted about. The main house is older but in good condition, a large living room with huge fireplace and windows facing the sea, a guest-size dining room, kitchen modernized with breakfast area, 5 bedrooms and 2 bathrooms. This house would be ideal for family use or to accommodate guests as the dining room is quite large. There are 9 self-contained furnished rental units, some new, all like new. Exterior of natural finished perpendicular Cedar siding, interior equal to a luxurious motel, including piped music.

Plenty of space for additional rental units to be added as one desires.

Please call me for further details.

L. C. KNIGHT, 385-3435

PRIVATE HOSPITAL
42 BED
¾ ACRE
$175,000

A delightful old mansion plus new additions, situated on well landscaped view property. Please call me for details of the business.

L. C. KNIGHT, 385-3435

P. R. BROWN and SONS LTD.
762 Fort St.

FRANK BUTLER'S
BUSINESS BUYS

A) Vending Business — Ideal for semi-retired person, 5 days per week. Operation can be increased immediately. Owner retiring.

B) Mens Wear. Excellent down-town location for above average store.

C) Grocery store and living quarters etc. Doing an increasing volume. On major road. Apartment area. Don't miss this!

D) Holiday Resort, Lodge, Motel, Marina possible. Year round operation. Dining, Lounge, license!

E) Ladies Wear. Well-established specialty shop, in prime down-town location. A real nice business and worth having!

F) Gift-Ware Shop. Good location for tourist business — downtown.

For details on these and other businesses, please call — FRANK BUTLER 479-7377

Pemberton, Holmes Ltd.
1002 Government Street.

NATIONAL
TRUST CO. LTD.

RARE OPPORTUNITY
LAKESIDE CAFE

Unlimited potential for development and expansion. Business, equipment, living quarters and property for sale. Property approximately ½ acre on highway, and lakeside, very busy. Priced to sell with good terms to the right party. For particulars, contact.

WALTER CHECK, 658-5687
HILLSIDE OFFICE, 386-2961

14 UNITS MOTEL
CLOSE IN

SITUATED ON 14 ACRES OF GENTLE SLOPE, PARLLIKE GROUNDS, WITH A CIRCULAR DRIVEWAY AROUND A FLOWERED, SHRUBS AND TREED CENTRE ISLAND, WITH TWO ACCESS TO HIGHWAY, DESIRABLE LOCATION, AND FUTURE EXTENSION OF 24 TO 30 UNITS. MAN AND WIFE OPERATION, BUT HEALTH REASONS FORCES SALE AT A VERY REASONABLE PRICE OF

$155,000

WITH SUCH EASY TERMS NEVER TO BE REPEATED. FOR FULL INFORMATION AND VIEWING, PLEASE CALL

BEN PARENT
382-8117 or Eve. 382-5219
NEWSTEAD REALTY LTD.

GROCERY AND
LIVING QUARTERS
(928 Cloverdale Ave.)
45 Years Same Location

Illness forces the sale of this well known corner grocery store. Owner has operated successfully for 45 years in the same spot . . . an ideal location for an enterprising family to enlarge and carry on the business. Site is in commercial zone, and could be used for other endeavors. Buildings and fixtures all included in the sale. Stock may be purchased at invoice price.

FULL PRICE JUST $23,500
Please call Mr. Stothers, 386-3231 or 658-5285 eves. for further information. BLOCK BROS. REALTY

FISH AND CHIPS
COFFEE BAR
MONEY MAKER

Due to doctor's orders this profitable man-and-wife business is unexpectedly for sale.

Ten stools, five tables, closed all day Sundays and Mondays, good location, good parking, fully equipped established over 15 years, grossing approximately $25,000 annually profit and loss statement available.

FOR INSPECTION CALL
ERIC A. MACFADYEN
Serious buyers only please.
RITHET AGENCIES LTD.
382-4251 anytime.

BUSINESS
OPPORTUNITIES

Because of planned expansion an opportunity now exists for a limited number of suitable qualified personnel.

If accepted, an above average income is assured plus the prestige of being associated with an organization which has world wide outlets.

The position requires some business experience but more important a desire to earn extra income on a substantial scale.

Please send details of past business experience, etc. to Victoria Press Box 648.

SUPPLEMENT
YOUR INCOME

This nice little business will make retirement fun. Independence is yours for just five short week days per week and $3600 cash. Present owners will get you started in fully equipped Fish and Chip Business. Pleasant location. Call now.

JIM LOBB 385-8731, Res. 592-0601
Crown Realty, G. D. Peaker Holdings Ltd., 727 Johnson St.

SIDNEY—BEACON STORE ON PRIME SITE. SPACE FOR OFFICE-APARTMENT FOR INCOME NOW, PLUS FUTURE APPRECIATION $33,500 WITH TERMS.

MAJ. LACE
656-3924 Res. 656-2438
Crown Realty, G. D. Peaker Holdings Ltd., 727 Johnson St.

AUTO SHOP

Owner retiring and must sell this excellent repair shop business. Good location, always busy with regular customers. $4,500 includes business equipment and stock. Phone A. R. Foster, Res: 656-2852 or Town & Country Realty, 382-7276.

BEAUTY SALON FOR OWNER operator ideal location, immediate take over. Owner transferred. $2100. 386-9619 after 6 p.m.

145 BUSINESS OPPORTUNITIES

BISHOPS
BETTER
BUSINESS
BUYS

CATERING BUSINESS

A remarkably fine opportunity for a steady income with a MINIMUN of EFFORT. WEDDING-RECEPTIONS-BANQUETS-CLUB MEETINGS-etc. Large cabaret type hall beautifully equipped — Seats up to 200. No advertising needed as present owners retiring are NETTING approx. $7,000 annually with just approx. 20 Hrs. a week work and only open two days a week. (Could have full 6 days operation easily.) Long lease available — This business licensed as a club, could be operated as such and if operated three days a week could apply for a liquor license. Large orchestra stand with grand piano, public address system and stereo with amplifiers and much more, included in price of $20,000, half cash will handle, balance at $150 per Month.

HIGH CLASS
RESTAURANT

In a most popular location with fine equipment and sea-view tables, this well-operated diningroom has seating capacity for 40 persons — sufficient number for beer and wine license,) stainless steel kitchen, carpeting floors, real cozy, PLUS outside space (on way to beach) to serve sidewalk type tea service or Ice-cream (Own freezer included, well equipped, ladies and mens washrooms, etc. Asking $22,000, ($12,000 down) Balance easy. Good lease can be obtained.

For the above and many more excellent business opportunities, including shops, Bakeries, Motels, etc. call:

JOHN BISHOP
479-1667 (OFFICE)
385-0022 (TEL ANSW. 24 HRS.)

J. B. Royal Oak Properties Ltd.

COMPANY BACKED
FRANCHISES

We need your assistance for expansion onto Vancouver Island.

Offering — Exclusive Franchise in a non-competitive business

—Widely demanded market

—Continuous permanent growth

—Exceptional high profits

—Complete management training

—Minimum investment required

Our firm takes pride in being completely thorough.

Send name, address and brief resume to Box 6198, Station G., Vancouver, B.C.

All applicants will be given fair consideration.

UP-ISLAND
OPPORTUNITIES

1. DUNCAN
10-unit motel with spacious owner's apartment. Good potential for further development. Price $96,500.

2. FARTHER NORTH
Two hundred feet of sandy beach. Seven units plus twenty-seven trailer spaces plus owner's 3 bedroom home. Exceptionally well maintained. Price too low to advertise. Information by appointment only.

PLEASE CALL DON BACON 385-2458
Byron Price & Associates Ltd.

PRESTIGE RETAIL SHOP

Once in a lifetime opportunity to acquire Victoria's most outstanding store, excellently located in the centre of the downtown area. This modern shop is fitted out with the best of fixtures and equipment, lovely decor, featuring quality merchandise, patronized by people of all ages and walks of life. Ideal for a man and wife team or owner-management participation. $22,500 plus stock. Some terms considered. Apply owner, Victoria Press Box 688.

TEA ROOM AND
DELICATESSEN

A delightful fully modern business in growing community on Saanich Peninsula. Perfect MAN AND WIFE operation. Price includes all equipment, plus Stock of high class imported food commodities. Premises on main street leased until 1971. Only $8,500.

656-1154 Mr. Elwell 477-3388
GORDON HULME LTD. SIDNEY

RESORT

Beautiful grounds with 900 ft. of waterfront. 13 housekeeping units. Two 3-bedroom houses, new one for owner. Large swimming pool, boat ramp, trailer park, camping area, resort store, coin laundromat, etc. Going concern. Good family or partner operation. Lots of room for expansion. Considerable down payment to reasonable mortgage. Owner. Victoria Press, Box 635.

GROCERY STORE
IN FAMILY AREA

Yes, right in the midst of a residential family area is this nice little store that is just perfect for two to operate. Turnover approximately $42,000 per annum with low expenses. Asking $4,000, included fixtures and equipment. Phone V. WONG, 385-2458 anytime.

Byron Price & Associates Ltd.

$32,000 (INCLUSIVE)

Auto wrecking a Towing business on nearly 4 acres (inside 2-mile circle). Gross revenue (68 Tax Return), over $37,000. Financed at 7 and 7½ per cent.

RONALD Y. CANNON
Res: 658-5500. Res: 382-7276 (24 hrs.)
Town & Country Realty Ltd.

BEAUTY SALON

In prestige location in shopping Centre, in an expanding area. This smart shop with good clientele has great potential. There is a valid reason for sale, and good lease is available to new purchaser. CONTACT:

JOHN BARTON 385-7761
D. F. Hanley Agencies Ltd.

BEAUTY SALON

Opportunity Knocks, must be "SOLD" owner transferred. Modern up to date, prestige location, terrific clientele. Equipment, fixtures, and stock all included. For this give-away PRICE of $5,500. Call now. DORIS ADAMS, 386-3989 or 385-2458.

Byron Price & Associates Ltd.

LARGE GIFT SHOP IN SIDNEY, long established and well-known offered by owner. Well stocked with clean, saleable merchandise, ready for the bumper tourist season that is just ahead. Price $5,500, for business, fixtures, lease, etc., plus approximately $10,000 stock. Cash only. Phone 656-3232, or evenings, 592-7956.

PRODUCTIVE POULTRY FARM, APPROX. 14,000 BIRDS OF ALL AGES, SHOWING EXCELLENT RETURNS, LARGE QUOTA. 3-bedroom HOME ON 5 ACRES OF LAND, FULL PRICE ONLY $55,000. A. MacLean, 385-8731, Res. 592-4263. Crown Realty, G. D. Peaker Holdings Ltd., 727 Johnson St.

DOTTY'S CAR PARLOR

18-year-old business for sale. Polishing, steam cleaning and undercoating. Ill health reason for selling. 2333 Gov't Street. Phone 383-9614.

BUSY PROSPEROUS WELL-KNOWN 3 local communities plus heavy transervice station on main road serving sient volume. Profit and Loss statements available. Call MR. WYATT, 386-8231 or Res. 478-6972. Block Bros. Realty.

SPORTING GOODS, CENTRAL LOCATION, grossing over $41,000. $8,000 plus stock at invoice, approx. $20,000. For further information please call Mr. Dyer, 385-8794 anytime. Clarke & Wallace Realty.

WHATSITS

fast-acting classified ad. Phone direct, 386-2121.

145 BUSINESS OPPORTUNITIES

PRINTER-PARTNER REQUIRED to supervise press and format of monthly magazine with tremendous potential. $20,000 or other assets required for equal partnership. 592-4568 evenings.

BE INDEPENDENT

ESTABLISHED DISTRIBUTORship, excellent, very popular product, used by everyone. Can be operated part-time to start. Low overhead tremendous earning potential. Only $4,500 plus stock on hand. Victoria Press, Box 695.

DISTRIBUTOR WANTED

A business of your own. Possible start on part time basis. Earning potential unlimited. Company trained available. Person must be energetic, honest and able to invest $3,000 in his own future. Investment secured. Victoria Press, Box 696.

AUTO MECHANICS OPPORTUNity! Auto repair shop in the best of locations. A real chance for 1 or 2 mechanics. Price includes all tools, equipment, fixtures and stock. Only $4,500. Details from Herb Hodgson, 382-2101, Res. 382-8835. Harry Foster Ltd.

CHEOY LEE YACHTS

Dealership Available
Phone 263-5982 (Vancouver)
Mr. Wu, 9-11 a.m. weekdays.

COMMERCIAL BUILDING

$26,000—Cement block building, OOM heating, garage entrance, office, washroom, lot 61'x120'. Near Douglas Street, top condition.

MARCONI REALTY 386-3941

146 BUSINESS OPPORTUNITIES WANTED

MOTELS AND HOTELS
BUSINESSES WANTED

If you are considering selling your business, inquire about the advantages of placing your listing in experienced hands. We have buyers for grocery stores, apartments, motels, hotels and farms in all price ranges. For professional service at no extra cost write or phone E. L. Knelson or Frank J. Ney, c/o Nanaimo Realty Co. Ltd., 17 Church Street, Nanaimo, B.C. 754-2311.

BUSINESSES WANTED

Have buyers for motels, hotels apartments. Will give exclusive confidential service to all replies. Have cash buyers for good acreage. Please call E. L. Knelson or F. J. Ney, 754-2311 days; 758-5566 evenings.

NANAIMO REALTY CO. LTD., Division of GREAT NATIONAL LAND AND INVESTMENT CORP. LTD.

CLIENT IN WINNIPEG

Desires small Hardware or Fix-It Shop, with living quarters attached — $15,000 to $20,000 area.

J. T. MILLS 385-3411
Ker & Stephenson Ltd.

147 EXCHANGE REAL ESTATE

TAKE YOUR APPRECIATION and CAPITAL GAIN EQUITY in a new MOBILE HOME. We need 2 and 3 bedroom houses in the greater VICTORIA area that are suitable for middle income families and we will pay cash on your equity when YOU purchase your mobile home at GLENKEY. Phone today 385-2491.

WISH TO TRADE 2 YEAR OLD 3 bedroom, full basement home University area for similar home between Royal Oak Ave., and Sayward Rd. Prefer large lot with treed setting. 477-6326.

150 HOUSES FOR SALE

UNIVERSAL BUILDERS
Div. of Capital Mortgage
Corporation Ltd.

HAVE YOU MISSED IT??? . . . then you have missed something worth seeing!!! . . . Our new furnished "MODEL HOME" located at

2785 STRATHMORE RD.
(Cnr. Goldstream-Langford)
OPEN 10 A.M. TO 10 P.M.

. . . Homes similar to this one are now being erected in the following areas:

BURNSIDE and MARIGOLD
TOWN and COUNTRY
METCHOSIN
ELK LAKE
STRAWBERRY VALE
SIDNEY

. . . Full prices range from $19,950 to $24,950, with down payments from $3,650 to $4,850 (less $1,000 Provincial New Home Grant, if you qualify). So, drive out today and our Mrs. MacDonald will show you around. Telephone 478-5548.

UNIVERSAL BUILDERS
"100 Per Cent Satisfaction Guaranteed . . . or Your Money Refunded"

SIMPSONS-SEARS
IDEAL RETIREMENT

Here's your chance to get a 2-bedroom, full basement home within walking distance of everything. Everything is in "apple pie" order in this small, but modern home on easy to care for lot with separate garage. Offers accepted on price of $16,500.

ERIC PORTER, 652-2808

ESQUIMALT AREA
BRAND NEW DUPLEX

As low as $5,000 down will get a qualified buyer into this 3-bedroom, full basement each side duplex. Large NHA Mtge. plus Gov't Mtge. available. Will be finished soon and priced right at $39,950.

ERIC PORTER, 652-2808.
ISLAND HOMES LTD., 386-7545.

OPEN HOUSE
1:30 - 5 P.M.
SAT. - SUN.

DIRECT FROM BUILDER

2550 Marlene Dr., Colwood, turn off Sooke Rd. at Aldeane Ave. A 3-bedroom split-level home with appearance and quality inside and out to please you. Half bath off Master bedroom. Wall-to-wall shag carpet in sunken living room and halls. Stone faced fireplace backed by cedar sable feature wall. Walnut kitchen cabinets. Double carport $34,900. Call 384-4224 to view anytime.

N. R. PASS CONSTRUCTION CO. LTD.

HIGH QUADRA
MODERN HOME

Attractive home of 3 bedrooms, delightful living room with fireplace. Extra large well laid out kitchen with excellent dining area. There is a charming 3-room self-contained in-law suite, rented at $90 per month. Drive-in garage and easily kept, well maintained garden, with barbecue. Good 8½ per cent mortgage on property. Priced to sell at $26,900.

C. H. HOLLAND REAL ESTATE
620 VIEW 385-0824 or 592-0619

BY OWNER

Unparalleled view. No smog. Four bedrooms. Den. 3 baths. Kitchen with built-ins. Rec. room with plumbed bar, broadloom. Mid 40s. 658-4883.

ESQUIMALT

Attractive 3-bedroom, near-new home overlooking Gorge Vale Golf Course. Large Rec. room, extra 3-Pce. bath, double carport.

ART PARSONS, 388-6231
Island Pacific Realty Ltd.

UNIVERSITY AREA

Immaculate modern 3 B.R. tri-level home. Nice entrance hall, cozy den, 1½ baths, mini-snug. Asking $29,500. Good 8½ per cent mortgage. Bryan Leverton Realtor, 385-8012 anytime.

2-BEDROOM BUNGALOW, 340 Vancouver Street. To be removed. 477-5511.

OLDER 2-3 BEDROOM HOUSE. $10,000. 384-1038.

150 HOUSES FOR SALE

JOHN BISHOP
ROYAL OAK PROPERTIES
479-1667 (9-5 P.M.)
385-0022 (24 HRS.)

OPEN HOUSE
OPEN HOUSE
OPEN HOUSE

614 RIDGEBANK

SAT., 1:30 to 5:00 P.M.

Turn left off Pat Bay Highway into Vanalman, cross Glandord — Turn left onto Ridgebank.

This lovely family home has a unique carpeted entrance, beamed ceilings throughout, plastered walls, (THREE OLD BRICK FLOOR TO CEILING FIREPLACES,) panelled feature wall in livingroom (fireplace) and master bedroom, two bathrooms, huge family room (fireplace) and panelled rumpus room (fireplace,) sundeck, carport, near schools and parks, on sewer. Many other extras in this better quality home. Reduced Price $31,900. Mtge. $14,000 at 6 per cent. Your hostess:

MABEL CRACK, 652-1412
479-1667 (9-5) 385-0022 (24 hrs.)

O-P-E-N H-O-U-S-E

2060 RENFREW
SAT., 2 to 5 P.M.
$38,750—TERMS

Four bedrooms, modern post and beam, on spectacular lot, quiet street. COME AND SEE. Oak Bay, near all schools, sun deck—patio—rumpus room, 3rd bathroom roughed in, 2 car garage. Exclusive:

ALLAN KLENMAN, 592-9771
479-1667 (9-5) 385-0022 (24 hrs.)

$19,500
JUBILEE

Near Haultain and Shelbourne, a three-bedroom home, warm and cozy. Large 50'x165' lot. First mtge. 7¼ per cent, $7,700. Try your down payment. Excl.

ALLAN KLENMAN
592-9771
479-1667 (9-5) 385-0022 (24 hrs.)

WATERFRONT
BRENTWOOD

Lovely 2-bedroom professionally built stucco bungalow. Easy to maintain. Ideal for retirement. 2 extra bedrooms in separate workshop that could be finished as guest cottage. $55,000 full price. Reasonable terms to approved purchaser. For further information and to inspect please call:

LLOYD ELLIS, 658-8222
or
JOHN BISHOP, 656-2308
479-1667 (9-5) 385-0022 (24 hrs.)

CAREY ROAD AREA

BEAUTIFUL CARPETING ON HARDWOOD IS INCLUDED IN THIS LOVELY HOME. CATHEDRAL ENTRANCE, L-SHAPED LIVING AND DINING ROOM. 3 SPACIOUS BEDROOMS UP, ONE DOWN, DRIVE-IN GARAGE, LOVELY GARDEN — VALLEY VIEW, $24,900. GOOD FINANCING CAN BE ARRANGED. CALL

MABEL CRACK, 652-1412
479-1667 (9-5) 385-0022 (24 hrs.)

ROYAL OAK AREA
2 BATHROOMS
3 BEDROOMS

A WIDE CEMENT DRIVEWAY LEADS UP TO THE DOUBLE CARPORT OF THIS LOVELY HOME, GLEAMING HARDWOOD FLOORS THROUGHOUT — COMBINATION LIVING AND DINING ROOM, SPACIOUS KITCHEN PARTIALLY FINISHED RUMPUS ROOM, CEMENT PATIO, EXPENSIVE CHAIN LINK BACK FENCE, ON SEWER — QUIET STREET, NEAR SHOPS AND SCHOOLS. ONLY $24,900. MORTGAGE $9,000 at 6¼ PER CENT, LARGER MORTGAGE EASILY ARRANGED.

MABEL CRACK, 652-1412
479-1667 (9-5) 385-0022 (24 hrs.)

GORDON HEAD
SEA VIEW
FAMILY HOME
$36,500

AN URGENT SALE IS REQUIRED AS THE OWNERS HAVE PURCHASED ANOTHER HOME. THIS CATHEDRAL ENTRANCE HOME HAS THREE BEDROOMS, THE MASTER WITH BATHROOM EN SUITE; A LARGE "L" SHAPED LIVING AND DINING ROOM WHICH HAS SLIDING GLASS DOORS LEADING TO A LARGE SUNDECK. A MODERN ELECTRIC KITCHEN WITH FAMILY SIZED EATING AREA AND A FULL HIGH BASEMENT WITH PLENTY OF ROOM FOR FURTHER DEVELOPMENT.

TO VIEW CALL
N. RUDDY, 592-0628
479-1667 (9-5) 385-0022 (24 hrs.)

WATERFRONT
5 BEDROOMS—3 BATHS
DEN—RUMPUS—
WORKSHOP
SWIMMING POOL—1½ AC.

Mount Douglas area. $79,000. $20,000 down will hadle. Exclusive:

ALLAN KLENMAN,
592-9771
479-1667 (9-5) 385-0022 (24 hrs.)

2 BATHROOMS
5 BEDROOMS
OWNER TRANSFERRED

BEAUTIFUL POST AND BEAM. FULLY FINISHED HIGH BASEMENT. BALCONY OFF LARGE FAMILY ROOM. THIS IS A VERY UNUSUAL HOME AND IF YOU LIKE SOMETHING DIFFERENT PLEASE CALL

MABEL CRACK, 652-1412
385-0022 (24 hrs.) 479-1667 (24 hrs.)

GORDON HEAD
SEA VIEW
FAMILY HOME
$36,500

AN URGENT SALE IS REQUIRED AS THE OWNERS HAVE PURCHASED ANOTHER HOME. THIS CATHEDRAL ENTRANCE HOME HAS THREE BEDROOMS, THE MASTER WITH BATHROOM EN SUITE; A LARGE "L" SHAPED LIVING AND DINING ROOM WHICH HAS SLIDING GLASS DOORS LEADING TO A LARGE SUNDECK. A MODERN ELECTRIC KITCHEN WITH FAMILY SIZED EATING AREA AND A FULL HIGH BASEMENT WITH PLENTY OF ROOM FOR FURTHER DEVELOPMENT.

TO VIEW CALL
N. RUDDY, 592-0628
479-1667 (9-5) 385-0022 (24 hrs.)

WATERFRONT
5 BEDROOMS—3 BATHS
DEN—RUMPUS—
WORKSHOP
SWIMMING POOL—1½ AC.

Mount Douglas area. $79,000. $20,000 down will hadle. Exclusive:

ALLAN KLENMAN,
592-9771
479-1667 (9-5) 385-0022 (24 hrs.)

JOHN BISHOP
ROYAL OAK PROPERTIES
479-1667 (9-5 P.M.)
385-0022 (24 HRS.)

HIGH LOCATION - VIEW
SOOKE TO SIDNEY
WELL PRICED $39,500

This charming home of four bedrooms is situated on a well landscaped lot within easy reach of schools, transport and stores.

CONSIDER THESE FEATURES:
1—Large living room from cathedral entrance with excellent views across the sea to Sidney.
2—Sliding glass doors from dining room to wrap-around sundeck, with all around view.
3—Very well planned kitchen with entrance to sundeck and garden.
4—Three bedrooms and a full bathroom on the main floor.
5—On the lower floor, a delightful den or family room with old brick fireplace and cherrywood panelled walls.
6—Fourth bedroom panelled in English oak.
7—Panelled utility room with adjacent 3-piece bathroom.
8—Large rumpus room partly panelled, a convenient workshop and a double carport.

To view this delightful home call:

M. RUDDY, 592-0628
479-1667 (9-5) 385-0022 (24 hrs.)

BISHOP'S
BETTER
BUYS

LAKEHILL AREA outstandingly fine older home on THREE LOTS. Beautifully landscaped, SPACIOUS living room, HUGE dining room. Very FUNCTIONAL kitchen with eating area, cosy SUNROOM, TWO bedrooms and DEN (or 3rd. bedroom.) FULL BASEMENT with WORKSHOP and STUDY or rumpus room. Modern heating, REAL VALUE at $34,500.

HIGH SEAVIEW LOCATION, in one of the finest luxury areas, high above CORDOVA BAY, with fantastic seaviews, TWO SECLUDED SUNDECKS, 4-5 Bedroo

150 HOUSES FOR SALE

C R O W N R W N REALTY

G. D. Peaker Holdings Ltd.
Suite 201—727 Johnson St. 385-8731

CALL CLIFF BENNETT 385-8731

LISTED BELOW ARE JUST A FEW OF THE EXCELLENT PROPERTIES I HAVE FOR SALE.

VALUE PACKED 3 BEDROOM

CALL MRS. SEDGER 479-3673 or 382-8117

OWNER TRANSFERRED

Must sell this appealing modern home has four bedrooms on the main floor. 20 min. to downtown Victoria. Situated on a quiet residential street, this home is priced at $38,500

For Further Information Call

W. H. SOUTHWARD 477-8157 384-5126

SEA VIEW FAIRFIELD PRICE $16,900

Only one short block to Dallas Road and Ross Bay, on the bus route to downtown one-storey home with full basement. Living room has fireplace, hardwood floors, dining room, separate kitchen with eating area, 3 bedrooms, 4 pc. bathroom. Full basement has 2 pc. bath and 4 bedrms. Rumpus rm. roughed in. Laundry and workshop area. Oil heat. Carport plying ample parking area. You would pay $23,000 for this home, but asking only $20,500. See it now with V. Drew. 386-7563. Res 592-0927.

Island Homes Ltd.

DEEP COVE

Are you interested in Acreage? Well here are 12.8 acres with a lovely 3-bedroom family home. At present there are 8 acres of cleared land and 2 acres in loams, 1½ in raspberry vines, some in strawberries and balance in pasture. Full price $55,000. Please call

MARGARET WILSON SHEILA PEPIN

Shirley Phibbs, Homefinders Ltd. 388-4401

RETIREMENT SPECIAL OR STARTER HOME 7 PER CENT 1ST MTGE.

OAK BAY

Owner has bought and must sell. Beach Drive, near Willows Beach. Close in to city shops and all conveniences. This home is ideal for retirement or the small family. 2 bedrooms, no steps, with a separate playroom. Nicely landscaped lot and fenced. Fridge and stove are also included at the asking price of $17,250. Don't wait, a real buy. On today's market. For Appt. to View call

C. GIDEY, 592-7111 Or 382-6161

LANSDOWNE AGENCIES
2818 ESTEVAN AVENUE

120 WATERFRONT OPPOSITE Yacht Club at Ten Mile Point. Immaculate stucco 2-bedroom home. Nov. $33,000. Firm price. Principals only. Day 386-3622, eve. 477-5517.

CLEAR TITLE—$15,000

Ideal spot for retiring. Located close to the water on a quiet street. Oil range included. Electric light. Full basement. Only $12,900. Call owner at 477-3777.

CUSTOM-BUILT HOMES for EXperienced craftsmen. Trade-ins considered. As low as $1,000 down Ph. Mr. Roberts 592-3980

PRIVATE SALE: 3-BEDROOM House in Fairfield. $15,000 but must have $7,000 cash. 383-2843.

C. G. HEISTERMAN & CO. LTD.

1131 Blanshard St. 383-1161

FOR SALE BY OWNER 2 BEDROOM HOME, Large kitchen with built-in range, carport with storage, plus extra parking space. Also eating area. Wall to wall carpet in hall and in 17'x19' living room with fireplace and modern kitchen with beamed ceiling, dining area. Close to schools, bus and shopping centre. $24,000. 1452 Westover Rd. Phone owner at 477-3177.

FOR SALE BY OWNER. BEAUTIful 3 bedroom home, open plan. 2-car garage. Landscaped lot. Close to schools, bus and shopping. $24,900. 1452 Westall. 383-1573 after 5 p.m.

BY OWNER 2 BEDROOM HOME, Beach Drive, near Willows Beach. Close in to city shops and all conveniences. This home is ideal for retirement or the small family. 2 bedrooms, no steps, with a separate playroom. Nicely landscaped lot and fenced. Fridge and stove are also included at the asking price of $17,250. Don't wait, a real buy. On today's market. For Appt. to View call

C. GIDEY, 382-7111 Or 382-6161

LANSDOWNE AGENCIES
2818 ESTEVAN AVENUE

120 WATERFRONT OPPOSITE Yacht Club at Ten Mile Point. Immaculate stucco 2-bedroom home. Nov. $33,000. Firm price. Principals only. Day 386-3622, eve. 477-5517.

CLEAR TITLE—$15,000

Ideal spot for retiring. Located close to the water on a quiet street. Oil range included. Electric light. Full basement. Only $12,900. Call owner at 477-3777.

CUSTOM-BUILT HOMES for EXperienced craftsmen. Trade-ins considered. As low as $1,000 down Ph. Mr. Roberts 592-3980

PRIVATE SALE: 3-BEDROOM House in Fairfield. $15,000 but must have $7,000 cash. 383-2843.

C. G. HEISTERMAN & CO. LTD.

1131 Blanshard St. 383-1161

FOR THOSE WITH THE ZEST FOR LIVING A HOME THAT'S SPECIAL FOR THOSE WHO WANT TEN MILE POINT

Contemporary design with a flair for the finest. Large living room with fireplace. Dining room. Kitchen has eating area. Three bedrooms. Master bedroom has ensuite plumbing. Rec room. Sundeck. Carport. Fenced yard. Landscaped. Close to bus, shopping and schools. Priced at $24,000. Call

D. F. HANLEY AGENCIES 383-7761

— D. F. H. —

OPEN HOUSE
OPEN HOUSE
SATURDAY JUNE 7
2:0 to 4:30
3910 Scolton Road

Situated on a pretty landscaped lot in one of Oak Bay's most desired areas. Lovely split bungalow with 3 bedrooms, family room, sundeck, fireside dining room. Tiled private back garden. Extra parking. Basement. Quiet street. Owner transferred. Must sell. Asking only $33,500. Call DON MESSAGE for DETAILS

A. F. GOWER. 383-7707

OAK BAY
6 ROOMS PLUS
$31,000 — TERMS

This attractive 6-room home is close to beach and all amenities. It consists of a large living room with fireplace and family size dining room. Plus a breakfast nook in the bright, sunny kitchen. THREE BEDROOMS in the full basement you will find a large, finished family room or games room with fireplace. Extra bedroom and bathroom. Double garage. The patio is HOT-WATER heated. Call DON MESSAGE for DETAILS

383-7761 477-3173

— D. F. H. —

OPEN HOUSE
OPEN HOUSE
69 LURLINE
OPEN HOUSE
SAT. 1:30-4:30 P.M.

Come and view with me this immaculate three-bedroom stucco home that has nothing left to be done. Some of the features are

Lovely remodelled older home. 4 bdrms, 2 bathrooms, spacious L.R. and separate dining room. Full basement, 2 bathrooms. Heavy wiring. Fishpond and Bar-B-Que. Full Price Just $24,500. See you at the Open House or call DORIS ADAMS 383-3435

OPEN HOUSE
SAT., 2-4 P.M.
2324 SHELBOURNE

Don't miss this! Near Jubilee and Vets Hosp. Good 3 bedroom accommodation in very clean, sunny, split level home. Close to school, shopping and bus. Asking $20,900. Phone

DON PATTERSON, 385-4158

OPEN HOUSE
OPEN HOUSE
SAT. 1:30 - 4:30
1127 TEMPLE

Do come and see this lovely Cordova Bay sea view home. 4 Bedrooms, 2 bathrooms. Lots of sunshine, large rumpus, $35,000 down if A1 credit. Your offer can be handled for as low as $35,750. Assume low interest mtge or can be handled for as low as $30,000 down if A1 credit. Your hostess JOYCE MILLER 477-8161 or 744-3438.

OPEN HOUSE
940 RICHMOND AVE.
SAT. 2-5

Smart 2 bedroom bungalow on large attractive park-like setting among beautiful gardens ensures privacy. Extra accommodation in full basement with finished rumpus room, separate entrance. Bright cheerful kitchen. Full cement basement, oil heating, drive-in garage. Easily maintained garden. Lane at rear of property. Clear Title.

BE SURE to see this IMMACULATE 2 bedroom no PRICED TO SELL. No. 1 oak floors throughout. LOW, LOW TAXES. Easily maintained. Close to bus and shopping. Only priced at $15,500 WITH TERMS.

ROY HINCHCLIFFE 385-2458

OPEN HOUSE
1238 ST. DAVID ST.
SAT., 1:30 - 4:30

Situated on a pretty landscaped lot in one of Oak Bay's most desired areas. Lovely split bungalow with 3 bedrooms, family room, sundeck. Fireside dining room. Tiled private back garden. Extra parking. Basement. Quiet street. Owner transferred. Must sell. Asking only $33,500. Call DON MESSAGE for DETAILS

A. F. GOWER. 383-7707

— D.F.H. —

OPEN HOUSE
2:0 to 4:30
3835 LANSDOWNE RD
UPLANDS
3 BEDROOMS—3 BATHS
DEN WITH FIREPLACE
$62,000

OWNER TRANSFERRED COULD BE 6 BEDROOMS FOR $43,50

1,144 sq. feet of luxury living in constructed bungalow. Living room, dining room and den with 2 fireplaces, one in master bedroom. Kitchen has eating area and all-electric built-in oven and range. Utility room. Roughed-in rec. room. Carport. Fully fenced lot with patio.

— D.F.H. —

OPEN HOUSE
OPEN HOUSE
SATURDAY JUNE 7
2:0 to 4:30
3910 Scolton Road

Contemporary design with a flair for the finest. Large living room with fireplace. Dining room. Kitchen has eating area. Three bedrooms. Master bedroom has ensuite plumbing. Rec room. Sundeck. Carport. Fenced yard. Landscaped. Close to bus, shopping and schools. Priced at $24,000. Call

D. F. HANLEY AGENCIES 383-7761

— D. F. H. —

OPEN HOUSE
OPEN HOUSE
69 LURLINE
OPEN HOUSE
SAT. 1:30-4:30 P.M.

Come and view with me this immaculate three-bedroom stucco home that has nothing left to be done. Some of the features are

Lovely remodelled older home. 4 bdrms, 2 bathrooms, spacious L.R. and separate dining room. Full basement, 2 bathrooms. Heavy wiring. Fishpond and Bar-B-Que. Full Price Just $24,500. See you at the Open House or call DORIS ADAMS 383-3435

OPEN HOUSE
SAT., 2-4 P.M.
89 MOSS ST.
—OPEN HOUSE—
1314 Quadra St.

ASSOCIATES LTD.

N-P
O R I
Y & C
B E

D. F. HANLEY AGENCIES 383-7761

— D. F. H. —

OPEN HOUSE
OPEN HOUSE
SAT. 1:30-5:00 P.M.
4076 CEDAR HILL X ROAD

Spacious 2-bedroom bungalow. Bright kitchen, separate dining room, cozy living room with fireplace. Tenced lot with garden. Only $13,500. Call REX SCHUMAKER or BOB HAGUE, 383-7181.

— D.F.H. —

JUBILEE

Sparkling two-bedroom bungalow. Bright kitchen, separate dining room, cozy living room with fireplace. Tenced lot with garden. Only $13,500. Call REX SCHUMAKER or BOB HAGUE, 383-7181.

— D.F.H. —

24-HOUR SERVICE

2353 DOUGLAS STREET 383-7761

D. F. HANLEY AGENCIES

— D.F.H. —

24-HOUR SERVICE

8239-DOUGLAS STREET 383-7761

D. F. HANLEY AGENCIES

— D.F.H. —

OPEN HOUSE
OPEN HOUSE
SATURDAY JUNE 7
2:0 to 4:30
3910 Scolton Road

Situated on a pretty landscaped lot in one of Oak Bay's most desired areas. Lovely split bungalow with 3 bedrooms, family room, sundeck. Fireside dining room. Tiled private back garden. Extra parking. Basement. Quiet street. Owner transferred. Must sell. Asking only $33,500. Call DON MESSAGE for DETAILS

A. F. GOWER. 383-7707

150 HOUSES FOR SALE

BLOCK BROS.
1800 Blanshard St.
386-3231
"WE TRADE HOMES"
Open 9 a.m. to 9 p.m. Mon. to Fri.
9 a.m. to 5 p.m. Sat.

OPEN HOUSE
3556 HENDERSON RD.
FRI. AND SAT.
12 TO 3 P.M.
Drop by and see this spacious family home featuring many extras not found in the average house. 5 Bedrooms, 2 rec. rooms. Low interest to existing mortgage. Now Vacant. Call MARJ. NAPPER 592-9554.

OPEN HOUSE
780 DONOMION RD.
SAT., JUNE 7, 1:30 to 4:30
4 Bedrooms in Esquimalt, top condition in and out. Full finished basement. Drive-in garage and fenced lot with fruit trees. Quick possession. Owner transferred. ASKING $18,900. TRY YOUR DOWN PAYMENT — FOR PRIOR VIEWING CALL ELLWOOD NAULT 388-4150 or 386-3231.

BRENTWOOD AREA
V.L.A. POSSIBILITIES
1. Three bedrooms plus a den. Living room 16x13, with F.P. Separate dining room, and kitchen with eating area. Nice family home with two finished rooms in basement. Low Taxes. PRICED at $23,500 with terms.
2. Three-bedroom home in rustic setting. Living room 18x13, with F.P. Dining room 10x11. Basement with bedroom, utility and workshop. Roughed in for Rec. rm., Bedroom and bathroom. Priced at $32,400. TO VIEW CALL C. W. SIMONS 652-1731 or 386-3231 BETTY M. McARTHUR 592-7749 or 386-3231.

TOWN & COUNTRY
$17,000
Well maintained older home with new roof, furnace, wiring and copper plumbing. Two bedrooms, modern bathroom, fruit trees in back yard. FOR APPOINTMENT TO VIEW CALL IAN RUDIAK 386-3231 or 383-2275.

VIC. WEST
3 bedrms. plus 13x20 living room, family size kitchen all on one level, newly wired and insulated, electric heat. $4,000 Down $124 P.M. Call now IRENE DALZIEL 384-8892 or 386-3231.

LAKE HILL
PRIME AREA
New 3 B.R. cathedral entrance home on a beautiful large treed lot. Wall-to-Wall carpeting in most rooms. Large L.R. with raised hearth fireplace and L. dining room with sliding glass doors to a huge secluded sundeck. 1½ Bathrooms, (½ ensuite). Full high basement with roughed in rec. room, 3rd. bath, and 2 more B.R.'s. A STEAL AT $31,500. CALL BUZZ MAINPRIZE 386-3231 or 658-8268.

WANT A QUIET LAKE
On 4 beautiful acres — wooded and natural plus a 7-year-old home that has everything plus an oversized high, well heated basement of approx. 2200 sq. feet — good for the hobbiest, small manufacturer, rest home, etc. — plus — two outbuildings — call this is only 9 miles from city hall — priced at $49,000 with $20,000 down — 1st. time offered for sale. Phone J. J. WILLIAMS for more details. 386-3231.

3 BEDROOMS
$18,000
Spacious home within walking distance of town. Close to all level of schools. Fruit trees, fenced yard and full basement. Plumbed for washer a... dryer. MARJ. NAPPER 386-3231 or 592-9554.

HOLLYWOOD CRESCENT
Just across the road from the Sea and Beach, this neat comfortable 3-bedroom home with Full Basement and Stone facing. This is the answer for the family wanting convenience. Transportation, schools and shopping all within walking distance. A real buy at only $24,000 with good terms. Call HOWARD BURT at 386-3231 or 384-5071 for appointment to view.

THREE OF A KIND
9-yr.-old 3-bdrm. homey with developed basements in choice areas. TATTERSAL DRIVE $29,750. BRIGHTON CRES. $28,900. PARKSIDE CRES. $28,900. Trades and terms on these. EARL McLACHLAN 592-0972.

OPEN HOUSE
955 CAROLWOOD DR.
SAT., 1:30 to 4:30
BEAUTIFUL BROADMEAD
Luxury 3-bedroom home, sunken living room with feature fireplace, separate dining room, den, 2½ bathrooms. Stepsaver kitchen, family room, utility. Built-in intercom. To be landscaped. BETTY M. McARTHUR IN ATTENDANCE 592-7749 or 386-3231.

OPEN HOUSE
4747 CARLOS PLACE
SAT., 1:30 to 4:30
Located in CORDOVA BAY area near the water. Lovely SEAVIEW 3 B.R.s (master 3-pce. ensuite) All rooms are large. Full high basement with additional rooms roughed in. See Wed. Shopper ad. ASKING $45,000 Large mortgage available. CALL BUZZ MAINPRIZE 386-3231 or 658-8286. DIRECTIONS: From junct. in Blenkinsop, Cordova Bay and Royal Oak Ave. go North 200 yds. to Treetop Heights. Follow arrows.

OPEN HOUSE—
LANGFORD
2879 CARLOW AVE.
SATURDAY, 1:30 to 4:30
Large well constructed 3 bedrooms on main floor plus one unfinished up and one down. 4-piece bath plus 2-pce. down. Living room and dining room have feature teak panelled wall. This house must be inspected to appreciate the value at $26,500. For previous viewing call MR. WYATT 386-3231 or RES. 478-6972.

ESQUIMALT
2-Bedroom stucco bungalow located near armed forces base. 10 years old, full basement, attractive home and grounds Patio, rockery, some seclusion. CLEAR TITLE. ONLY $21,500. JAY ROGERS 386-3231 or 477-4569.

CADBORO BAY
Roomy family home — 1660 sq. ft. main floor. Living room with fireplace 17x22, dining room with sliding glass doors to sundeck. 13.9x14.6 Large well planned kitchen with dining area, door sundeck and sun room. 3 bedrooms. Family sized bathroom, double sinks. Lower level has large rec. room, 1 bedroom, 3-pce. bath and large work area. Drive in garage, extra driveway for boat or trailer. Well landscaped 72'x120' lot. Close to all amenities. $43,000 terms may be arranged. BOB SQUIRES res. 388-6706. If you are interested in a larger home, enquire about our HOME TRADE PLAN.

MT. DOUGLAS AREA
3 BEDROOMS—$22,500
3-year-old immaculate home located close to Mt. Douglas Park. Large L.R. and L. dining room with near new wall to wall carpeting. Large, large kitchen. Full basement with 4th B.R. or den. Owners moving to Seattle. Carport suitable for 2 cars, or boat, etc. Offers invited. BOB LINDSAY or BUZZ MAINPRIZE 386-3231.

HILLSIDE-QUADRA AREA
4 PLUS 1 BEDS
$13,900 BEST BUY IN TOWN. 51x135 lot. L.R. with fireplace, D.R., 4 bedrooms, 4-pce. bath plus extra toilet. Large kitchen, full cement basement, automatic oil heat, drive-in garage and look at this price. GET AFTER IT WITH IRENE DALZIEL 386-3231 or 384-8692.

NO STEPS
2 BEDROOMS
ASKING $13,900. Completely redecorated and renovated. Through hall plan with L.R., D.R. and 2 Beds, kitchen, 4-pce. bathroom and utility attached garage. Fenced 55x130 lot. Perfect for the new marrieds or as a retirement home. CALL FREDDY STARKE 386-3231.

150 HOUSES FOR SALE

BLOCK BROS.
1800 Blanshard St.
386-3231
"WE TRADE HOMES"
Open 9 a.m. to 9 p.m. Mon. to Fri.
9 a.m. to 5 p.m. Sat.

AS NEW AS TOMORROW
3 BEDROOMS
$18,500 — $3,000 DOWN In nice seclusion and almost ready to live in. Wall to wall throughout, carport, oil heat, lots of trees. CALL QUICKLY FREDDY STARKE 386-3231.

METCHOSIN SECLUSION
3 PLUS 2 BEDS
$35,000 Half acre lot in lovely area, large L.R. and D.R. part basement and many extras. CALL FREDDY STARKE 386-3231.

FAIRFIELD
2 BEDROOMS (on one floor)
$17,900 Older bungalow in excellent condition throughout close to schools, stores and transportation. Living room with fireplace, dining room, large bedrooms, lovely bathroom and separate toilet, utility on main floor, modern kitchen with eating area. Full basement and drive-in garage. Try your down payment with BEN GREIG 386-3231 or 383-6658.

$18,950
HIGH QUADRA
This 2-bedroom home has a patio off the master bedroom, fireplace in the dining room and a good view from the living room. Lot is app. 70x135. Auto oil heat, part basement. BILL FIFE 386-3231, 386-7038.

CHOICE WATERVIEW
DALLAS ROAD
OPPOSITE HARRISON POND
Large living room off attractive entrance hall. Formal dining room. Two large bedrooms plus den or third bedroom. 1½ baths. Full cement basement. 1800 square feet of gracious living. Beautifully landscaped with garden area at the back. To view call OLIVE KER, 592-4450 or 386-3231.

CHECK AND COMPARE
Large cheerful rooms, beamed ceilings, lit by sparkling chandeliers, modern kitchen, full high basement with extra bedroom, the word for this home is graciousness. At $17,900 it is outstanding. Drive by 3130 Balfour — then phone JACK WILLIAMS, 386-3231 to see through. P.S.: Only $4,450 down payment needed.

MAYFAIR
Well priced 2-bedroom, no-basement stucco home near Mayfair Shopping centre. Lot size 208x52. $12,900. Call J. ROGERS, 386-3231 or 477-4569.

EXCLUSIVE LISTING
$39,850
Like to cut down the high cost of living? See this triplex consisting of 2 legal suites with spacious suite for owner, excellent renting area. CALL MARG. NAPPER, 386-3231 or eve. 592-9554.

UNSURPASSED SEAVIEW
IMMACULATE CONDITION
Overlooking Cadboro Bay and Distant Mountains is this 12-yr.-old Bungalow, with three good sized bedrooms, 1½ bathrooms, large living room and dining room, well laid out kitchen with eating area. Hardwood floors, full cement basement that is fully developed. Close to all amenities. Asking price $42,000 with excellent terms. To view contact RUSS FITZSIMMONS 386-3231 or 477-2412.

LANGFORD
3 B.R. HOME—11 YRS.
This sound little home sits on 1.6 acres of farm-like land, criss-crossed by the trails of little modern day "Cowboys and Indians." It is wonderful for children and has a valuable potential for the father. POSSIBLE V.L.A. ONLY $17,500. CALL U. LaLONDE 386-3231.

FAIRFIELD BEAUTY
3 B.R.s and INLAW SUITE
This has to be the nicest updated family home I've seen for a long time. It is spacious, airy and immaculate. I'd love to show it to a family who has from $8,000 upwards as a Down Payment. There is $13,700 at 7½ per cent on it now. PRICE $25,950. URSULA LaLONDE 386-3231.

HARRY FOSTER LTD.
OPPOSITE "The Bay"
1732 Douglas 382-2101

OPEN HOUSE
SAT., 2 - 4 P.M.
5167 DEL MONTE AVE.
(Directions—Out Pat Bay Hi-way to Piedmont, to Del Monte, turn left to our sign. Follow Lane to Residence).
SPECTACULAR PANORAMIC SEAVIEW OVER ISLANDS TO MT. BAKER from this 3-year-old, 4 B.R., 3-bathroom ARCHITECT-DESIGNED HOME. A kitchen you read and dream about but seldom see, is just one of it's desirable features. Cupboards galore throughout the home for storage. Full, high basement. Many extras such as W to W carpeting, drapes, etc. included in the sale. The residence is located on HALF (½) ACRE of Secluded, easily-maintained gardens. Price $48,500.
C. J. HARRINGTON
382-2101, Res. 383-5846

OPEN HOUSE
SAT., 2 TO 5 P.M.
"1549 BROADMEAD"
(½ BLK. WEST SHELBOURNE)
YOUR CASH TALKS!!
ASKING PRICE $17,900
4 Years old . . . 2 Bedroom, no-step bungalow. Features living room with FP; good kit. with dining area at front; 4-piece bath (ceramic tile); 2 good size bedrooms; utility room; OOM heat. Carport and storage. FOR RETIRED COUPLE or YOUNG COUPLE STARTING OUT! Some 7½ per cent finance if required. QUICK POSSESSION! See the rest . . . then see the best! Your offer invited!
HERB HODGSON
382-2101 Res., 382-3835

OWNER TRANSFERRED
3913 WINTON ST.
A QUALITY BUNGALOW
VIEW LOCATION
A very bright and delightful home with wide reception hall. Large living room with fireplace. Guest size dining room. Cabinet electric kitchen. Three good bedrooms. Two bathrooms. Extra room in high basement. Drive-in garage. A beautifully landscaped lot, 80x137. Quick possession if required. Approx. $13,000 mortgage at 7½ per cent or Clear Title can be given.
PRICE $29,950
Exclusive with LEN WRIGHT
382-2101 Res. 479-2156

COUNTRY ATMOSPHERE, YET close in, 2 bedroom home, wall-to-wall carpeted living room with large feature fireplace. Lovely knotty pine kitchen with extras. Fridge, stove and drapes, included. Double plumbing, full basement with heated attached garage. By owner. $26,500. 479-5970.

COLWOOD
SORRY
The homes which are being built by Gardner Construction exclusively for H. Blake on Ledsham Rd. have all been sold but we will have another 3 bedroom home ready in about month so check with H. Blake before you buy. Phone anytime. 478-1272.

150 HOUSES FOR SALE

ATTENTION!
Nearing Completion . . . our last two homes in Gordon Head
$29,500
Cathedral Entrance
3 Bedrooms 1½ Bathrooms
on main floor
Bright Family Kitchen
Dining Room
Large Living Room
with Feature Wall
Basement Roughed-In
for Fourth Bedroom
Rumpus Room
Workshop
Laundry Area
!Don't Wait!
These Homes Will Sell
Within the Next
Two Weeks
$29,500
Contact Bill Nesbitt
Now!
383-4124 Anytime
Young Families
Take Note-
! URGENT !
Thetis Heights
Three Houses Sold
Last Saturday
!! FOUR LEFT!!
Absolutely your
last chance
to buy a
3-bedroom
full basement
Hucker-Built Home
in this area
at these prices.
$24,300 to $25,300
Contact Bill Nesbitt
Now . . . 383-4124

NEW LISTING!
1½ DUPLEX
SIDE BY SIDE
A home to be proud of in the popular Haultain district.
OWNER'S SIDE
Main Floor
2 large bedrooms, living room with beautiful door to ceiling stone fireplace with raised hearth, dining room separated from living room by stone planter. Well planned kitchen, 4-piece bathroom.
Basement
Large 11x28 bedroom, roughed-in rumpus room with fireplace. Workshop, laundry area.
RENTAL SIDE
Bachelor Suite
Kitchen, bathroom and living room with Murphy bed.
Rents for $80 Per Month
A Rare Buy
At an Honest Price
$28,900
Don't Wait . . . Call
Bill Nesbitt
383-4124, Anytime
McAdams Investments Ltd.

M M M M M M M M M M M
JOHN MOLYARD AGENCIES LTD.
1964 Oak Bay Ave.
386-6175 Anytime
M M M M M M M M M M M

OPEN HOME
2444 FLORENCE
OAK BAY
SAT. 2 - 5 P.M.
OAK BAY SCHOOLS?
R.C. SCHOOLS?
ANGLICAN CHURCH?
R.C. CHURCH?
FIVE BEDROOMS?
2 BATHS?
Living-Dining Rooms?
Sundeck?
Double Garage?
If these are the things you are looking for move quickly on this family home on one of Oak Bay's best streets. PRICED AT $24,900. For prior viewing call 386-6175 anytime.
Jack Crow and John Molyard in attendance.

OPEN HOUSES
SIDNEY
SATURDAY 1:30 TO 5 P.M.
Come view these two attravtive new homes at Mayflower Bank at Melville Park R.
2 BEDROOM HOUSE $21,900.
3 BEDROOM HOUSE $23,900.
Low down payment to mortgages available. See Ed. Parker.

GORGE AND TILLICUM
MODERN BUNGALOW
TRY $15,900
If you've been looking long at homes that are just out of sight of your pocket book, see this one. Two bedrooms up and one in the high ground level basement, automatic oil furnace. Deep 133' lot, ½ block from supermarket and busline. 3 blocks from school. See it and compare. You be the judge!
FRANK WHITFIELD 386-6175 or 385-0510 EVENINGS AND WEEKENDS.

BROADMEAD
OPEN WEEKEND 2-5
MODERN EXEC. TUDOR
4512 EDGEWOOD PLACE
$51,500
2500 sq. ft. quality-built home on landscaped 95x130 grounds. Circular driveway to gracious entry with large marbled fireplace, living room and cross hall dining. Appliances kitchen, breakfast and utility areas, washroom, large cherry-panelled family room (old brick fireplace) leading to slate chip patio. Father's extra-large den or studio with built-in bookshelves has privacy of separate staircase. 4 large bedrooms up with 2 full bathrooms. 1½ years young with attractive 7¾ per cent mortgage. H. McLean, 658-8338.

DOUGLAS HAWKES LTD.
HIGH QUADRA AREA
EXCLUSIVE
F.P. $16,000 terms or cash offer. Living room. F.P. Den. Elec cab. kitchen, 2 bedrooms, 3-Pce. bath. Elec. heat. Basement (low, carport, fenced lot 50x120 on sewer. Taxes are low.
LANGFORD
STUCCO COTTAGE
2 bedrooms, living room with F.P., 3-Pce. bath, Cab. electric kitchen. Utility room plumb W and D. Dining nook. Att. garage. Large lot. Low taxes. Part basement with oil H.A. furnace. F.P. $15,000. Talk terms with owner. TO VIEW ANY OF ABOVE CALL POP THOMAS, 384-7128 OR RES. 384-5116.

COMPACT, ATTRACTIVE WHITE stucco home on almost ½ acre with many varieties of fruit trees. Living room has w-w carpet, fireplace. Spacious family room has built-in china cabinet, nice view. 3 bed rooms, 1½ bathrooms. Laundry area plumbed for washer-dryer. Drive-in garage, no basement. Oil heat, plenty of storage areas. This home has many extras. $24,500. Also possible duplex lot 60x216 adjoining. Nearest offer to $7800. 3780 Savannah Ave.

ONE ACRE AT ELK LAKE
Beautiful gardens, fruit trees and berries. Well kept home features twin-size bedrooms, large living room with wall-to-wall carpet and fireplace. Small in-law suite in high dry basement with drive-in garage off asphalt driveway. Secluded patio with barbecue ensures enjoyable summer living with water sports at your back door. 6 per cent mortgage. Private sale, principals only, call 658-5324.

FAIRFIELD, OLDER STYLE 3-bedroom home, ½ block off Cook St., approximately 14'x28', living room-dining room combined. Tiled Pembroke bath, $15,900. Try your offer. Private sale. 382-8469.

"ASKING $10,900 - $2,000 DOWN"
Near Town and Country, ideal for retireds or starters. No basement 1½ bedrooms. Fenced lot, low taxes, easy terms. LEO VANDYK 385-2471. Johnston & Co. Ltd.

BY OWNER, SOUTH OAK BAY. 2-bedroom cottage, $15,000 cash to mortgage. 388-5873.

150 HOUSES FOR SALE

ETTEMA REALTY
ETTEMA REALTY
ETTEMA REALTY LTD.
1802 Cook St. 383-7115
Specializing in Satisfaction

OPEN HOUSE
OPEN HOUSE
OPEN HOUSE
SATURDAY, JUNE 7
2-5
1683 FOUL BAY RD.
Terrific 11-room in top condition. With its 7 bedrooms and den or study it is an ideal home for a large family. This house can accommodate a lot of people with its big dining room, big kitchen, 2½ full bathrooms, and high basement with extra room and toilet.
It would be a suitable property to be used as a GUEST HOME or RESTHOME. It is definitely possible that the authorities may approve such a use. All rooms are very spacious and the location is very convenient for shopping, buses and hospital.
At the p5esent time the house is registered as a legal up-and-down DUPLEX with 2 self-contained suites, each with 3 bedrooms. The upstairs is now rented at $135 p.m.
The general condition of the house is very good indeed. It reflects pride of ownership. The heating is oil hot water. It is wired for washer and dryer. The listing price is $27,900, but all offers will be carefully considered. In case you cannot come to the open house, please phone for an apointment at your convenience.
PETER TER VEER
383-7115 Res. 386-0319

4135 QUADRA
POSSIBLE V.L.A.
3-Bedroom home with living room of 12x20 withfireplace. Kitchen with intriguing dining area. Full basement. Large double garage and plenty of parking. Circular driveway. On sewer. $23,900. Also extra lot for sale. Parklike treed grounds. PLEASE DO NOT DISTURB OWNERS. To view contact
FRED McLAUGHLIN
383-7115 Res. 386-0305

132 NIAGARA STREET
$2,000 DOWN
2-Bedroom home with glimpse of the ocean. A real nice home with basement, oil furnace, good wiring and plumbing. Valuable 66x185 lot. Monthly payments $135.00. Please do not disturb tenants. Contact.
Peter Ter Veer
383-7115 Res. 386-0319

HIGH QUADRA
$10,900
One-bedroom home in good condition on sewered duplex lot. Separate garage. Electric heat, low taxes. To view call
PETER TER VEER
383-7115 Res. 386-0305

3481 HENDERSON RD.
4 BEDROOMS
Close to Uvic. Intriguing 4-level home. Post and beam. This is a real quality-built home, very practical and very convenient. You cannot judge the lay-out by its exterior, which is of the so-called "hockey-stick-roof" design. This type of home ensures a maximum of privacy to parents and children. Large family living room, dining room and spacious kitchen with breakfast space. It has all the qualities that people desire in a good home. Built in 1961 on a 70x150 lot with separate tool shed. 6¾ per cent mortgage.

1216 BEACH DRIVE
4 BEDROOMS PLUS STUDY
1,650 sq. ft. on the main floor. Living rm., guest size dining rm., large den or study with fireplace. Spacious kitchen with nook. One bedrm. and full bath on the main. Upstairs are 3 large bedrms. and another full bathrom. Situated on 2 lots with rear lane. Needs decorating. Asking $49,900. Please do not disturb owners. Phone 383-7115 anytime.
J. ETTEMA

CANADA PERMANENT TRUST
"SERVICING COAST TO COAST"

LANSDOWNE SLOPE
NEW LISTING
It's a pleasure to show this 4 or 5-bedroom home located on one of the choicest streets in the city. From the large living room you have a tremendous view of the water, mountains and city. The home is well planned with 2 bedrooms on the main floor, 4-pce. bath, 2 or 3 bedrooms on the second floor and a 2-pce. bath. From the bright kitchen and eating area, you have a relaxing view of many well kept yards. Full basement—drive-in garage—automatic laundry area—are some of the many features this home offers. Listed for quick sale at only $32,500. For an appointment to view this exclusive listing, call
RON CROW

ESQUIMALT
Large 3-bedroom family home close to the water. Very convenient kitchen, full basement with extra bedroom, drive-in garage. A real buy at only $21,950. Good terms can be arranged.
RON CROW
386-1361 592-4989

LARGE FAMILY?
SHORT OF BEDROOMS?
LINE UP FOR BATH?
Then you should see this 5-bedroom home with 3 sets of plumbing and nearly 1,600 sq. ft. on the main level! Beautiful 27x18 family room with FP. Situated on 190 ft. of WATERFRONT on a secluded, magnificent lot. Asking $66,000. Further details from
MRS. MARY WOOD

WILLOWS BEACH AREA
Gleaming white rancher with 3 bedrooms, double plumbing and a large, family size kitchen. Panelled family room. Double garage. Expensive wall-to-wall carpets in bedrooms and through hall. Let me show you this sparkling, flawless home. F.P. $45,500.
MRS. MARY WOOD
386-1361 592-7341

BP * * * * * * * * * BP
BROADVIEW PROPERTIES LTD.
1039 Johnson St.
384-8001
BP * * * * * * * * * BP

OPEN HOUSE
SATURDAY, JUNE 7
1:30 - 4:30
PAT BAY HIGHWAY TO MARTINDALE — RIGHT ON LOSHSIDE
FOR HORSEMEN, CATTLEMEN or VLA. A perfect mini farm or horse establishment, fenced and cross fenced, 2-stall barn plus a modern 3-bdrm. low ranch style home. All tile floors plus electric range and fridge and drapes. Sep. carport. This property is close to two indoor riding arenas. Owners have bought a house in town so immediate possession is possible. Full price is $20,000. Call 384-8001 for further information.
ROY TELFORD

IMMEDIATE POSSESSION
Large family home or would make a good boarding house—5 bedrooms, full high basement, OOM heat, stucco exterior, good financing. Asking only $17,500. For further information call 384-8001.
JESSIE McGRATH

BY OWNER — OVERLOOKING Cadboro Bay Beach, 4 bdrms., 3 bathrooms, 29x17' recreation room; one-third acre, landscaped, mature trees, on sewer, bus route. Possession school holidays. $34,500. 7 per cent mortgage. Principals only 477-3641.

150 HOUSES FOR SALE

MONTREAL TRUST
1057 Fort St.
Phone 386-2111
"Complete Real Estate Service Across Canada"

OAK BAY
WHAT A VIEW!
SOUTH, EAST and WEST
SPECTACULAR
For the family that appreciates what Victoria offers with pride, Views of the ocean and Olympics over a span of 180 degrees. More than 3500 square feet. Four bedrooms (master with own bathroom and balcony facing the sea. Spacious living room that radiates charm and hospitality. Large stone fireplace from floor to ceiling. Comfortable den. Guest size dining room overlooking the sea. Family kitchen with built-in appliances. Magnificent play room with baleony and concealed laundry and fireplace. Four bathrooms. Built on four levels. The third has suite consisting of bed-sitting room, kitchen and bathroom. This home is truly on top of the world and offers the most breathtaking views. A home and an address of which to be proud.
$51,000
See your home through
JOHN WATSON
386-2111 477-3877

GORDON HEAD
IMMACULATE HOME
7½ PER CENT
MORTGAGE
Tender loving care always SHOWS! You'll se the results of the EXCELLENT upkeep here . . . A WELL kept home. Beautifully decorated. LOVELY garden. EVERYTHING tip-top . . . by people who took PRIDE in their home and hate to PART with it! You can ENTERTAIN to your heart's DELIGHT in the SPACIOUS living room with a very UNIQUE fireplace with DECORATIVE mantel and walnut panelling. GRACIOUS dining room makes every family meal something SPECIAL. The bright WELL planned kitchen is the answer to a woman's DREAM with attractive design and SPACIOUS counter space. The three bedrooms are LARGER than in most homes with a 2-pce. EN SUITE off master and large bathroom with EXQUISITE fixtures. The FAMILY room is 30 feet in length and has large glass door opening to a SECLUDED patio. A THREE-piece shower room is conveniently located near a semi-finished ADDITIONAL bedroom and the LARGE basement with HIGH ceiling is left at the imagination of the PERSON who wishes either a WORKSHOP or a STUDIO. This lovely home with its QUALITY and excellent location creates a warm atmosphere of COMFORT and SPACIOUSNESS.
$38,500
List your home with
W. G. MOORE
592-4570 386-2111

WATERFRONT
Boating is excellent in this area, nice quiet water and possible to moor your boat in front of home. Very beautiful three-bedroom home; nice homey home, only 3 years old. Great for the family—and great for Dad after a busy day at the office.
Asking Price Only $35,000
Terms Arranged
Phone STAN PERKINS 658-5752 or 386-2111 Anytime

GORDON HEAD
NEW HOME
Very lovely three-bedroom home situated on well treed large lot. Top location. $1,000 government grant or $5,000 second mortgage available on this delighful home.
Price $32,950
Phone STAN PERKINS 658-5752 or 386-2111 Anytime

B B
R R
BROWN BROS.
W S.
N
AGENCIES LTD.
1125 Blanshard St.
385-8771 anytime

OPEN HOUSE
5050 LOCHSIDE DRIVE
CORDOVA BAY
SAT., JUNE 7
1:30 - 4:30 P.M.
Outstanding sea, Island and mountain views! Attractive modern 2-bedroom home with 26x13 living-dining room plus spacious sun room with picture window. Bright cab. elec. kitchen with seaview, 4-pce. bathroom, large main floor utility. Large landscaped lot with shrubs — native trees. SEE this BEAUTIFUL HOME. Excellent terms at $28,000. Al Sotheran or Cec Pearce for prior viewing.

OPEN HOUSE
2351 ARBUTUS RD.
SAT., JUNE 7
1:30 - 5:00 P.M.
Charming 2-bedroom Post and Beam home set high on property overlooking the Sea. Secluded patio. Automatic clock controlled sprinkler system. Many features — such as Circular driveway, etc. Immediate possession. Asking $38,500. Doug Lawson in attendance, 385-8771.

NEW LISTING
OAK BAY VILLAGE
Spacious 9-room Family Residence located on a quiet, shaded no-through street, offering seclusion. Through hall plan, living room 25'7"x13' with open fireplace, den, 14'8"x15' with open fireplace, new 2-pce. bathroom, completely new cabinet kitchen with eating area, family size dining room, on main floor; four large bedrooms, plus extra room and 3-pce. bathroom on upper floor. Part basement — oil package furnace, new copper piping and new wiring. Completely new plaster inside and new stucco out. This home is in first class condition. Asking $34,500. Exclusive Listing, Call Mr. Lawson, 385-8771.

SIDNEY
3-bedroom family home, large panelled living room with wall-to-wall carpet, new mahogany cab. kitchen with new electric range and fridge, eating area and large family room. Close to schools and shops. A good buy at $17,750 with terms. Joe Rickard, 385-8771 or 656-1628.

OAK BAY SOUTH
MCNEIL-FOUL BAY
Owner transferred, 1500 sq. ft. Full basement, stucco bungalow. Near bus, schools and shopping. Details 592-4734, 385-8292.

LARGE HOUSE FOR SALE. MUST be moved. Financing can be arranged. 382-5515, 10 a.m. to 5 p.m.

150 HOUSES FOR SALE

SHIRLEY PHILPS' HOMEFINDERS LTD.
3058 Shelbourne 388-4401
"Victoria's Unique Office of Professional Lady Realtors"
YES! WE TRADE HOMES

OPEN HOUSE
2513 WOOTTON CRES.
SAT., 2 TO 5 P.M.
Come to the cool and comfy oasis in one of Victoria's most desirable residential areas. Thoughtful planning and planting has given this large Oak Bay lot complete privacy and it is only a few blocks to Oak Bay Schools and Shops. Three bedrms on the main plus one on lower level. Two sets plumbing, wall to wall carpet throughout L.R. and D.R. and on down open stairs to 33x12.6 rec. room. Double carport, fruit trees and a ready-made kitchen garden.
MARY SMALL
388-4401 386-8544

OPEN HOUSE
5896 PAT BAY HIGHWAY
1:30 - 4:30 P.M.
SAT., JUNE 6
We're serving doughnuts and coffee, while you view this extra extra special 1428 square foot, 3-bedroom Split Level Home. Love those trees! Love that En Suite 22x16 master bedroom! Yum yum what a honey of a house. Don't be deceived by the exterior it's
BIG, BIG, BIG!
Bring your chequue book and make an offer on Full Price of $29,900—It's gotta go!
AGENTS WELCOME!
IN ATTENDANCE
SHIRLEY PHILPS

OPEN HOUSE
4040 GRANGE ROAD
2-4 P.M. SATURDAY
Smart 3-Bedroom bungalow set high with excellent views—sun drenched patio and easily kept garden, make it a most desirable home.
Priced with terms $22,900. For previewing call
ELSIE O'BRIEN, 477-2090

COLWOOD AREA
GLEN MANOR PARK
3060 WISHART ROAD
$24,900
—Immaculate 3-bedroom home
—Cathedral entrance
—Very nice living and dining room
—Glass doors on to a sundeck
—Room for development in basement
MARGARET WILSON AND SHEILA PEPIN 388-4401

LANGFORD
4 BEDROOMS
QUICK POSSESSION
No mtge. to raise and excellent value on this really new, full basement home. Less than 12 mos. old and featuring 19x14 living room. H.W. firs. Family kitchen, dble. stainless sinks. Hood and fan. Finished rumpus room too!
MARIE MALBON, 388-4401

TOWN BUNGALOW
Cosy no-step eighteen year old 2-bedrm. stucco home. OOM heat — garage. $17,250. Hurry on this one. Call
ELSIE O'BRIEN or
FLO PELLING
477-2090 388-4401

OAK BAY—5 BEDROOMS
You don't know what you're missing if you drive by this one. Let me show you inside and you'll be pleasantly surprised at the spaciousness and charm of this family home on a quiet street. Sundeck. Double garage off rear lane. Close to schools, churches and shops. Only $24,900. Please call
VERA FRIEDRICH
388-4401

2½ ACRES
Small farm, 4-mile circle. All fenced, excellent for horses or animals of any kind — 5-room stucco bungalow, full basement and extra room. Outbuildings and carport. Priced with terms. $29,500—hurry and call
ELSIE O'BRIEN, 477-2090

WHY PAY RENT?
This spacious older home can be yours for only $18,900. Three bedrooms, modern kitchen, W-W carpeting. In good location, close to school and shopping. Ideal for growing family. To view call
DONNA PRETULA
388-4401 384-2057

LITTLE GEM
OFF INTERURBAN
This cute little home is perfect for Newlyweds or for Mom and Dad on their own. This lovely little home offers a comfortable living room to relax in with friends, a good size kitchen with ample cupboards, a nice big bedroom and a delightful sun room with large windows giving a picturesque view of your front yard. OOM heating. Also a part basement for storage. Country atmosphere yet steps away from 20 minute bus service. All this is offered at the unbelievable price of $12,700. Call now
MARION MASSON
DOROTHY VAN HUMBECK
388-4401

OUTDOOR LIVING
FOR THE FAMILY
Enjoy summer living on your own secluded patio. Let the children romp in the fenced backyard. The house is just 5 yrs. old, has 3 bedrooms, full basement. At $21,500 it's a real buy. Phone me now.
MAUDE DOBSON
388-4401 658-5676

McKENZIE-SHELBOURNE
$22,500
—4 Bedrooms (1 down)
—Company size L.R.
—Cabinet electric kitchen with eating area
—Full high basement
—Rumpus room
—Wired for W. and D.
—Easy to maintain yard with fruit trees
Grab the nearest phone and call
DOROTHY VAN HUMBECK
MARION MASSON
388-4401 — Anytime

MEDITERRANEAN STYLE
CORDOVA BAY
WATERFRONT
$32,500
LOVELY COLOURED PATIO TO WELCOME YOU INTO A BRIGHT, ATTRACTIVE KITCHEN. LIVING ROOM WITH STONE FIREPLACE AND WALL TO WALL CARPET.
TWO BEDROOMS UP AND ONE IN BASEMENT FOR HANDY BEACH ACCESS.
TO VIEW CALL
(Mrs.) LEILA RYAN
388-4401 382-0413

LOVELY HOME
GLANFORD AREA
3 BEDRMS.—
ONLY $18,900
TRY YOUR DOWN PAYMENT
LOCATED ON AN EXCELLENT AREA CLOSE TO SCHOOLS. THIS IMMACULATE HOME HAS LIVING ROOM WITH FIREPLACE, MODERN KITCHEN AND DINETTE. WIRED FOR WASHER DRYER AND ELECTRIC STOVE FOR CONVENIENT LIVING AND NESTLED IN ATTRACTIVE LANDSCAPING. TO OWN A HOME YOU WOULD BE PROUD OF, CALL NOW, IT WON'T LAST LONG.
(Mrs.) LEILA RYAN
388-4401 382-0413

Custom Designed Homes
Direct From Builder
Lots and financing arranged. For further information call 388-6601 or 477-5252.
VICTORIA CONSTRUCTION LTD.

HOUSE ON LARGE CORNER LOT, Central Sidney $12,600, 656-3372.

150 HOUSES FOR SALE

RITHET AGENCIES LIMITED
714 Fort Street 382-4251

JUBILEE
Artistic renovated home, half a block from Jubilee Hospital. New metric chip excelion vinyl floors in dining room, kitchen and bathroom. New colored fixtures in bathroom including shower stall. New fixtures in step-saving kitchen. New wiring, new copper piping. Basement.
$18,500
TERMS TO SUIT YOUR BUDGET
ERIC A. MACFADYEN
382-4251 Anytime

WATERFRONT
$18,500
No glamour or charm but a good anchorage and lots of space in the old house. Drive by to-day. 10984 Madrona Drive.
TED WILLS — 382-4251

GORDON HEAD
LARGE HOME
LARGE LOT
This home has 4 bedrooms, living room, electric kitchen entrance hall, through hall, and 1½ bathrooms. Family living is easy in these exceptionally large rooms with a floor plan easily adaptable to providing an in-law suite. This comfortable home is heated by automatic oil; and commands views over approx. ½ acre of grounds and surrounding green belt to the sea. An exceptional buy at $27,000 with terms this home demands to be seen immediately. To do so, call
FRANK BANNIER
382-4251 or 477-6776

NEW EXCLUSIVE
4-BEDROOM EXECUTIVE
QUIET CUL-DE-SAC.
CLOSE TO THE SEA
$36,500
Cathedral entrance, beautiful living-room with raised hearth fireplace and glass doors leading to patio. Large dining room, ultra modern kitchen with built in range and excellent eating area. Master bedroom with bathroom en suite plus a four piece bathroom. Fourth bedroom and three piece bathroom on lower level laundry room and large family room with bar. Attractive design with shake roof. All drapes included. Well priced for quick sale at $36,500 with excellent terms. Please call
BETTY SHEA, 592-9213

RETIREMENT GEM
$19,200
A beautiful retirement home in a setting of trees and lawns giving complete seclusion. Well worth inspection. For further information please call
BETTY SHEA, 592-9213

COOK — MAPLEWOOD
Mature three bedroom bungalow, non basement so no steps. A very tidy home with modernized electric cabinet kitchen, bright living room with fireplace, new OOM heating and electric hot water supply. Its extra feature is a huge main floor family room with commanding view. See this clear title home today. Only $14,950. Substantial cash payment required. Call Peggy or Fred Campbell, 382-4251 or Residence 592-7482.

BASTION SQUARE PROPERTIES
of Victoria Ltd.
50 BASTION SQUARE
388-4294
SHOW HOME
High sweeping view, with seclusion, within 1½ mile circle. 1360 sq. ft. main floor. Well finished basement with large rumpus room, 3 bedrooms on main floor, 1½ baths. Plenty of extras here.
To view call LAKE or VIOLET REISE, 479-5906 or 388-4294 anytime.

NEW EXCLUSIVE LISTING
Cosy 2-bedro

150 HOUSES FOR SALE

MAYFAIR REALTY LTD.

Woodward's Mayfair Centre
3153 Douglas St. 386-2955

NOTE—
YOU CAN TRADE YOUR PRESENT HOME ON ANY OF THE FOLLOWING LISTINGS.

TRADE YOUR PRESENT HOME ON THIS!

OPEN HOUSE
2781 RICHMOND
SATURDAY, 1:30 - 4:30

This is a beautifully maintained two bedroom, no basement home, with an immaculate yard. FOR PREVIEWING, call IRA FREEDMAN, 386-2955, or 592-6540.

TRADE YOUR PRESENT HOME ON THIS!

DUPLEX OPEN HOUSE
SATURDAY 1:30 - 4:30
560-562 PHELPS AVENUE

New duplex in Thetis Heights subdivision. Two bedrooms, living room and dining area carpeted. Modern cabinet electric kitchen. Large utility. 962 sq. ft. each side. On sewer. If eligible for Provincial Government 2nd mortgage, this could be handled with $3,900 down. Full price $29,900. Also 3-bedroom duplex soon available. Please see George Wall, 386-2955.

TRADE YOUR PRESENT HOME ON THIS!

HIGH QUADRA
VALLEY VIEW

There is a need to sell this delightful, well-built one year old, three bedroom, stucco home — which offers:
—3 good sized bedrooms
—Master bedroom with en suite plumbing
—Cabinet electric kitchen, with eating are, Senwood cabinets, Corlon floor
—L-shaped dining and living room with raised hearth fireplace.
—Closed-in sundeck, which adds an extra room.
—Full high basement ideal for further development with a third bathroom roughed-in.
The equity in your present older home may allow you to move up to a spacious new home. Full asking price is $32,500 (terms). ALL REASONABLE OFFERS WILL RECEIVE THE UTMOST CONSIDERATION. Call LOU BLOOMFIELD, 386-2955 or 592-6418 to view.

TRADE YOUR PRESENT HOME ON THIS!

NEW HOME
$1,250 DOWN

You need $1250, a good credit rating, and a good income. I need approximately 3 months to build this 1200 sq. ft., three bedroom full basement home with L-shaped living-dining room, family kitchen, sundeck, carport, on sewered lot. Please call GEORGE WALL, 386-2955.

TRADE YOUR PRESENT HOME ON THIS!

VIEW
DOUBLE LOT

Choice location. 120x125 lot on sewer. Overlooking the Gorge and park. 3-bedroom white siding home nestled among the trees. A small orchard. Close to bus and golf course. A good buy at only $27,500. Call GEORGE CHAN, 386-2955 or res. 382-9416.

TRADE YOUR PRESENT HOME ON THIS!

S X S DUPLEX

On attractive street near dockyard with sea glimpse. Two bedrooms each side, elec. heat, fireplaces, H-W floors, stucco exterior. Attractive investment at $24,500. ALF PORCHER, 386-2955.

TRADE YOUR PRESENT HMOE ON THIS!

PEACE AND QUIET

Just a few minutes from downtown. Modern stucco bungalow in an excellent location. Large living room with fireplace and oak floors, dining room, electric kitchen, 2 bedrooms and bathroom. There is an extra finished room in the full basement. Immediate possession can be given if desired. You will find this hard to beat at $22,500. Call JIM ALLAN, 386-2955.

TRADE YOUR PRESENT HOME ON THIS!

JAMES BAY
RETIREMENT HOME

2 BR, living room, dining room, large kitchen, extra room down, new auto. oil furnace in full concrete basement. Gas range, BR and LR carpets, drapes included. Asking $16,500. Call IRA FREEDMAN, 386-2955 or 592-6540.

TRADE YOUR PRESENT HOME ON THIS!

MUST BE SOLD
IMMEDIATE POSSESSION

.45 ACRE good growing soil. 100' FRONTAGE. Some fruit and coniferous trees, with beautiful institutionally owned lots adjacent to this modest 2 bedroom, no basement, bungalow. Has OOM heat, plumbed and wired for W&D. Double garage, close to shops and schools. $14,900 or best offer. Could be V.L.A. Alf PORCHER, 386-2955, or 384-5823.

TOWN & COUNTRY
REALTY
LIMITED
3617 Douglas Street
382-7276

DRIVE BY
$17,900 — VACANT

Clear title two-bedroom home. Redecorated throughout. Through hall, living room with wall-to-wall carpets. Cabinet kitchen with eating area. Utility room off kitchen. This no-step bungalow is ideal for retired couple or small family. Drive by 751 Marigold and have a look. Present offers to Mr. B. Lawless. Res: 592-0870 or 382-7276.

$16,900

4-Bedroom family home close to Beacon Hill Park. Duplex zoned and ideal for duplexing.
Ronald Y. Cannon
Res.: 658-5500 Off: 382-7276 (24 hrs.)

5042 PROSPECT LAKE ROAD

61 Ft. waterfront. Private sandy beach and boat ramp. Three bedrooms. Living room with fireplace. Kitchen with gas range. Bathroom with separate elec. heating. New copper piping. New elec. water heater. New septic tank now under construction. Water mains. No steps. Clear title. Cash only, $18,500 plus cost for septic tank. Please do not disturb tenants. Appointment by owner: 479-1308.

ESTATE SALE
FAMILY HOME
1127 BAY ST.
4 BEDROOMS

A clean, inviting, homey family accommodation for your gang. Close to schools, shopping etc. Lge. L.R. and D.R. Family kitchen, 4 bedrms up. Full basement. Separate garage. Moderate down payment. Call MR. MACFARLANE, ISLAND HOMES LTD., 386-7545 anytime.

ISLAND PACIFIC REALTY LTD.
3200 Quadra
388-6231 Anytime

OPEN HOUSE
SATURDAY 1:30 - 4:30 —
340 STANNARD ST.

See this immaculate 5-bedroom, 2-bathroom home, in a choice area close to shops, schools and bus. Walking distance to the sea. $28,500. Phone 388-6231 MRS. LAURIN RESTALL.

OPEN HOUSE
SAT. 1 TO 4:30 P.M.
UNIVERSITY DISTRICT
1725 HOWROYD
$25,950

This has to be one of victoria's Best Real Estate buys. Over 1,200 sq. ft. plus finished rumpus and extra bedroom in the high basement. 3 bedrooms up, with en suite plumbing in the master BR. OWNERS HAVE LEFT COUNTRY. The possession can suit your needs. Extra parking. See me on Saturday. Drive out Shelbourne left on Mortimer to Howroyd. Full price $25,950.
DOUG. BAVINGTON
388-5057

CADBORO BAY

Delightful, completely developed family home. Owner transferred to Calgary. Features:
—3 bedrooms up, 2 down
—Living room with raised fireplace
—Separate dining room
—Kitchen with eating area
—3 sets plubming
—Full basement
—Excellent rumpus room
—Large utility room
—Spacious sundeck off living room over double carport
—Home built 1966.
—Priced at $42,500 with $12,900 down. For viewing call
BILL SANDERS
477-6802 or 388-6231.

SEAFRONT

Large lot. 2-bedroom, modernized cottage with 2½-room guest house. Secluded but not isolated. Lovely lot. Low price of $27,500, with terms if desired. J. R. Pipes, 388-6231, anytime.

HOME AND ACREAGE

Inside 5-mile circle. 2.54 acres view property, 3-bedroom, no-step home. Living room with heatilator fireplace and view window. 17x10 kitchen. Fruit trees and backdrop of tall evergreens. Seclusion with access to main traffic arteries. $23,200.
C. W. "PETE" O'CONNOR
388-6231.

BRENTWOOD

1 acre of country living and fresh air. A bargain for this white sided bungalow with 3 bedrooms. Living room and fireplace. Large garage and workshop. Separate furnace room with almost new furnace. Asking $19,950. To view please call G. McWILLIAM, 388-6231. Res. 652-2467.

SOUTH OAK BAY

Charming white stucco bungalow. Ready to move into. 2 bedrooms, no basement. Asking $18,700.
388-6231
AKSEL PETERSEN

GLANFORD

2 bedrooms, 19'x12' living room with natural fireplace, cabinet electric kitchen, utility and centre hallway. Part basement, new oil furnace, large separate garage. Asking $17,500.
C. W. "PETE" O'CONNOR, 388-6231.

$13,500

Buys 4 good rooms in Grange Rd. area. Workshop area in basement. oil-o-matic heat and new wiring. Bright sunporch large lot, low taxes, low down payment. To view contact MRS. MAE IVINGS, 388-6231.

CLARKE & WALLACE
REALTY LTD.
820 Broughton St. 385-8794
Across from Eaton's Car Park

OPEN HOUSE
1958 CASA MARCIA
SAT., 2 - 4.30

ONE OF THE BEST ON THE MARKET. Four bedrooms, den, family room, full sized dining room, plus many other features. A real home in immaculate condition. MAKE THIS A MUST TO SEE. Price $37,500.
Mrs. MacWilliam and Mrs. Wallace in attendance, 385-8794.

UPLANDS OF ESQUIMALT

In lovely Rockheights. Be sure to see this crisp new listing, distinctly different 1330 sq. ft. 5 year old immaculate beauty. The 16x20 living room has feature fireplace wall, private sundeck with high views of surrounding area. Separate dining room. The kitchen is a woman's dream with all conveniences, spacious, bright and sunny. Three good bedrooms, 4-pce. vanity bathroom. 10' high basement with extra plumbing, excellent for future development. Offered at $29,500 (terms). View by appointment, please call Mrs. Johnston 385-8794.

ON A QUIET STREET
MIN. TO CITY CENTRE
$23,900 WITH TERMS

From the deep secluded garden with trees at the rear you have the luxury of a quiet serene location, yet the convenience of being close to all activities with no worry re-transportation. A sparkling modern 2 BR home with SEP. DR. Spacious LR with FP and wall to wall carpet. Vanity bathroom. In the full basement a lge. rec. room and extra BR and plumbing. JUST NEW ON THE MARKET. Make appt. to view soon. LOUISE WILTERMUTH OR PETE BROWNE, 385-8794 anytime.

ONLY $17,900
FOR FULL BASEMENT

REASONABLY PRICED 2-BEDROOM STUCCO BUNGALOW. Immaculate condition, completely redecorated. Immediate occupancy. Close to town, schools, shops, etc. Bright, sunny rooms thru-out. To view call Mrs. Johnstone, 385-0814 anytime.

BEAUTIFUL TREED LOT

Charming Cathedral entrance. 3 BEDROOMS, 6 yr. old bungalow, stucco exterior. Full high basement. DOUBLE GLASS DOORS leading from dining area to WIDE SUNDECK over carport. NO MORTGAGE to raise and only $3,500 DOWN on modest price of ONLY $20,500. Please call C. Baird — W. Neal, 385-8794 anytime.

LANGFORD LAKE
WATERFRONT

3 bdrm. full basement home with oil package unit heating offers YEAR 'ROUND RESIDENCE. Wonderful views from the picture windows in large living room and cab. elect. kitchen, plus 60' of your own WATERFRONT to enjoy swimming, BOATING, FISHING. Price $21,500. C. Baird, — W. Neal, 385-8794.

TREES — .35 ACRE
MAKE AN OFFER

Modernized 1-bedroom cottage located on this beautiful lot with 17x12 living room and wall-to-wall carpeting. Electric cab. kitchen. New OOM heating. Asking only $14,500. To view please call Mr. Dyer, 385-8794 anytime.

CORDOVA BAY RIDGE
NEW 5 BEDROOM HOME

landscaped corner lot, panoramic seaview, sundeck off kitchen and dining, wall-to-wall carpeting and double carport are a few of its many features. $33,500. Princapls only please. 656-8049.

Articles for sale, help wanted find them all in classified: the miscellaneous wanted, rentals, business opportunities, etc. You'll peoples' market place in Victoria.
PHONE DIRECT, 386-2121

J. H. WHITTOME & CO. LTD.
Est. 1898
Victoria, Duncan, Chemainus
706 Fort St. 388-4271

OPEN HOUSE
1530 JASPER PLACE
SATURDAY, 1 - 4:30 P.M.

Come and inspect this quality home situated in a high location on a quiet cul-de-sac, and featuring 3 bedrooms, nice living room with fireplace — small patio off — large Dining Room. Kitchen with built-in oven and range, 4-piece vanity bathroom. There is a wide entrance at ground level, TV Room, Laundry room, 3-piece bathroom, furnace room and double drive-in garage. Asking Price $37,900.
BRUCE COLEGRAVE
IN ATTENDANCE
388-4271 382-9902

SIDNEY
2146 BRADFORD
OPEN HOUSE
SAT., 2-5 P.M.
COUNTRY ATMOSPHERE

If you are eligible for B.C.'s 2nd Mortgage, $2,000 Down will purchase this lovely new family home — Spacious dining living room with built-in range — luxurious wall to wall throughout main floor. Lower level has room to develop 2 extra bedrooms, recreation room, laundry and bathroom — on sewer — carport. For prior viewing please call
MRS. STAPELLS
388-4271 Anytime

OPEN HOUSE
911 RICHMOND ROAD
SATURDAY, 2 - 5 P.M.

If you require a spacious comfortable, well cared-for home in this desirable location, be sure to inspect this one. 1½ Baths, 2 Lge. bedrooms, cosy den, and modern Bright Kitchen. Full basement with new furnace and extra bedroom. As an added bonus, the fenced grounds at the rear have been landscaped by a professional. Drive bys do not indicate the true value. So, call Saturday and Inspect or Phone to preview. 388-4271 or 479-6648.
BILL ANDERSON

OPEN HOUSE
SATURDAY, 2 - 5 P.M.
3269 ALBION ROAD

Turn off Burnside one block past Harriet. This is a modern 2 BR, full basement stucco home on deeper than average lot. On sewer and cablevision, near bus and shops. Quick occupancy. Price $19,500. WILF DAVIS in attendance. 388-4271.

LOOKING FOR A NICE WATERFRONT RETIREMENT HOME? SEE MY OPEN HOUSE AD UNDER WATERFRONT PROPERTIES. (MRS.) GERRY HUTTON — 388-4271 OR 386-3927.

COOK AND MAPLEWOOD
BRAND NEW HOME
$24,950

Been here a year? Try the Gov't 2nd Mtg. on this comfortable 3-bedroom home. Close to schools, bus and shopping. On a quiet side street this house features a large living room with F.P. Guest sized Dn. room. Sundeck. 4-Pce. vanity bath. Full high cement basement. Hardwood floors throughout.
TO VIEW, CALL:
GARY MENZEL
388-4271 384-7650

WHITTOME'S BUY, SELL AND TRADE HOMES

GARDNER AGENCIES Ltd.
899 Fort Street
385-1448
Real Estate — Insurance

STUCCO BUNGALOWS
FULL BASEMENTS
$15,950 $16,900

Yes! Two lovely homes in the same popular area. Both have been redecorated, have two bedrooms on the main floor and extra third bedroom in the basement. Close to schools, buses, stores, etc. Approximately $5,000 down to handle either one.
385-1448 CLIFF SALMOND 477-3626

OVER 2 ACRES OF
VIEW PROPERTY

Spotless stucco home, 3 bedrooms, gleaming oak floors. Basement, oil heat. Lge. modern kitchen suitable for VLA. All in cultivation. Full price $35,000.

W. McMAHON or HAROLD WARE
477-1455 385-1448 382-1461

ROCK HEIGHTS AREA!

On dead-end street. Newer 3-bedroom, full basement home. Only $27,500. Call me for details.
382-1671 JOHN DUNICK 385-1448

IMMACULATE

This 2-bedroom full basement home is in mint condition throughout. A good size living room with fireplace, dining room and large kitchen, extra bedroom or den in basement. Drive-in garage. Located in the Gorge area among choice properties on a beautifully kept 50x120 ft. lot, this property is excellent value at $21,900. For full details call
385-1448 HAROLD WARE 382-1461

CHARACTER HOME

A fine family home in Fairfield on a large lot with plenty of trees. Living room with fireplace, large dining room and huge kitchen. 2 large bedrooms and full basement. Also included are a garage and Greenhouse in the realistic asking price of $19,700. Excellent terms are available with low down payment.
385-1448 HAROLD WARE 382-1461

OPEN HOUSE
815 McLEOD AVE.
SAT. 1:30 - 4:30 P.M.
$13,500

Two bedrooms. No basement. New sundeck, new roof, copper plumbing, etc. Interior needs handyman decorator. Come prepared to make an offer. This charming little home must be sold.
Contact Ray Smith
385-2458 — 388-6957
Byron Price
and Associates Ltd.

BY OWNER

$2,500 down. Full price $14,700. Compact 2-bedroom, basement home, electric heat large treed lot, large 7 per cent C.M.H.C. mortgage. Owner will carry rest. 383-7965.

EST. 1933

BOOMAN
BOOMAN
INVESTMENT CO. LTD.

OPEN HOUSE
1208 CLOVER AVE.
(CUL-DE-SAC OFF MOSS ST.)
SAT. 2-5 P.M.
MON. 7-9 P.M.

See this good-as-new 2-bedroom home half block from Dallas Rd. seafront. Vacant, sparkling, ideal retirement. The 16' living-room has brick fireplace; separate diningroom; completely new kitchen. Attached garage and full basement. Immediate possession. Don't miss it!
$18,750
For preview call MRS. W. KNOX
386-7521 or 388-5235

OPEN HOUSE
SAT. 1:30 - 4:30
551 TREANOR AVE.

COME ONE, COME ALL TO SEE THIS ALMOST NEW 3 BEDROOM AND A DEN HOME. LARGE LIVING ROOM WITH FIREPLACE AND WALL-TO-WALL. GOOD SIZED BEDROOMS. KITCHEN AND DINING AREA. SUNDECK OVER CARPORT. ROUGHED-IN DOWNSTAIRS FOR EXTRA BATHROOM AND REC. ROOM. LARGE 8¼ PER CENT MORTGAGE. ASKING PRICE $24,900.
GERRY PORTER
386-7521 or 592-4354

DRIVE BY
649 MOUNTVIEW

(Turn right at Colwood School) This cosy warm two bedroom stucco home is modern, has oil heat, wired for range and has a lovely lot for the retired or starter couple. Low taxes, only 12 years old and priced at $14,950.
PHIL SIMPSON, 386-7521

HIGH OAKLANDS

$21,500 with $3,500 down will put you in this 14 year old, 2-bedroom home with H.W. floors, basement, separate garage and extra room for parking. To view this exclusive listing call:
H. MAXFIELD
386-7521 Res. 384-1532

EVERYTHING
SHIPSHAPE ! !
TWO BEDROOMS PLUS

See this neat and well kept bungalow—its a gem! Two good size bedrooms on the main and a well-finished third bedroom in the full high basement. The 18x14 living room has a fireplace and wall-to-wall carpeting. Separate dining room. Bright kitchen with eating area. Well maintained garden.
$23,500
ERIC GRAHAM
386-7521 anytime

WATERFRONT

SWIM, BOAT or just RELAX on the beach in beautiful CADBORO BAY. Yes, and have room to breathe too, in the 2,000 FEET of real living space which this MODERN home comprises. At the ASKING price of $32,500 this surely is the BUY OF THE YEAR!
386-7521 LES FISHER 477-4238

BUY NOW—
PROFIT LATER

from the RAPIDLY ENHANCING VALUE of this modern two bedroom home on .84 ACRES of meadow land close to town capable of subdividing into THREE LOTS. ALL OFFERS INVITED on the ASKING price of $26,000.
386-7521 LES FISHER 477-4238

CLOSE TO TOWN
COUNTRY LIVING

Live in a new home surrounded by trees BUT NOT IN THE TREES. This new 2 bedroom home qualifies for the $1,000 Home Acquisition Grant or the $5,000 Government Second Mtge. loan. Wall-to-wall carpeting in LR and DR, full basement ready for development, 70x120 lot.
Phone Mrs. Cross for more information
Asking $23,850

$5,000 DOWN

Very attractive older 4-bedroom, 2 bathroom home wonderfully close to all conveniences in the ever popular TATTERSALL area. 20x20 living room with big stone F.P. and separate 12x12 DR. Full price $29,850.
Phone JOHN PLATT at
386-7521 or 388-2700

5 BEDROOMS
3 BATHROOMS
$38,500

NEW attractively finished two-storey home on a high view lot in the University area near schools and buses. Kitchen 21x10 with adjoining 10x7 laundry room. Over 2,000 sq. ft. Mtge. $25,500 payable $207 per month. Also eligible for B.C. Gov't 2nd mtge. of $5,000 or grant of $1,000. For further details or appointment to view phone
JOHN PLATT at
386-7521 or 388-2700

DRIVE-BY
365 MAYWELL PLC.

(Off Lagoon Rd., Colwood) You will get some idea of the magnificent view from all the main rooms of this 1400 sq. ft. 3-bedroom, 2 bathroom home. This has range and oven, dining room and dinette, plumbed main floor utility, view sundeck and full basement with fireplace.
Asking, with one lot $39,500.
With two lots $45,000.
Call PHIL SIMPSON, 386-7121 for apt. to view.

EXTRA SPECIAL
CHESTERLEA AREA
3 BEDROOMS

W-W carpeting.
Full basement.
Immaculate home.
70 ft. frontage lot.
Enclosed patio.
Asking price $22,900.
To view please call STAN CORNISH 386-7521 anytime or res. 592-6079.

1111 Government St.

BUYING? SELLING?
DIAL THE ACTION
NUMBERS

In Colwood, Langford, Metchosin and surrounding areas, Rex Hughes Agencies Ltd., is rapidly becoming known for honesty, integrity and fast efficient service. Call Rex Hughes or Ray Headrick at 478-1729 or 478-3692 anytime.

IMMEDIATE POSSESSION
OWNER TRANSFERRED

3 Bdr., full Bsmt. with finished rumpus room. Only 6 years old. Some of the furniture and large appliances may be included. All for the asking price of $20,950. Also if you have a large down payment you may receive a substantial reduction. For appt. to view please call Patrick Doerksen at 478-3432 or Metropolitan Realty Ltd., 386-3385.

$1,000 DOWN, $130 MONTH
Immediate Possession
You fix it and save.

Older 2 storey 3 bedroom home 37½'x100' lot, wall to wall carpet in living room, family-sized kitchen with oil range, no basement, freshly painted inside and out, drive by 1157 Pembroke Street, then call 384-5595.

8-YEAR-OLD STUCCO BUNGALOW, no steps, lovely home and garden. 478-5336. Principals only.

OVERLOOKING YACHT CLUB

$85,000 — Terrific views of the Bay, islands and mountains. Choice Uplands, one floor plan, utmost privacy, sprinkled garden, double carport, has many attractive features.
MARCONI REALTY 386-3941

JUBILEE AREA

2-bedroom, full basement bungalow, separate dining room, 10,000 sq. ft. lot, $19,900. Call owner, 652-1509.

NO-STEP — 2 BEDROOMS

Modern immaculate roomy no basement home in Maplewood area, panoramic high view, compact but private lot. Asking just $19,750. Please call G. Ireland, Quadra Realty Ltd., 385-1431 (24 hrs.)

3-BEDROOM HOMES IN MELVILLE PARK, SIDNEY UNDER CONSTRUCTION. MAX. N.H.A. MORTGAGE, LOW DOWN PAYMENT.
BRAUN & DUCLOS CONSTRUCTION LTD.
656-3029—656-3060

BY OWNER
FOR SALE

Lovely 4-bedroom home near University. 3 bathrooms panelled den, 16 ft. kitchen, 23 ft. family room with bar and panelling. Large living room and dining-room with sea view. Many extras. 477-1946.

IMMACULATE — CARPETED

LARGE 3-BEDROOM BASEMENT home, expensive wall-to-wall carpeting, beautiful fitted drapes, large professionally finished rumpus room with large 4th bedroom attached. Nice view, Ph. 382-3563 after 5 p.m.

OLDER HOUSE WITH THREE lots for private sale. Living room, large kitchen, 3 small bedrooms, no basement. Wilkinson Rd. area. What offers? Cash preferred. For appointment to view phone 592-6786, 388-4766 or 479-2040.

PRIVATE, OPEN HOUSE, SATURday 1-5. Colwood-Metchosin area. 4 bedrooms, 2 bathrooms, finished rumpus room in full basement. Carport and sundeck. Large lot. 8 years old. Offers invited on asking price of $23,900. 517 Allandale Road.

151 COUNTRY HOMES AND PROPERTIES

NATIONAL
TRUST CO. LTD.

SIDNEY
LOW DOWN PAYMENT

Brand new home, full cement basement, good sized lot with all services in.
FULL PRICE $23,900

CENTRAL SAANICH

Two new large 3-br. homes, on ½ acre lots. Master br. has en suite plumbing, one home has wall-to-wall carpet, the other is hardwood. They both have lovely views facing east. Excellent financing is available. For full particulars, contact:
AL IZATT
RES. 652-2133 388-5451

RETIREMENT COTTAGE

Down a lovely rural street in DEEP COVE is situated this delightful one bedroom cottage. Set on over one acre (150x311) off attractive treed property, close to store and bus, this home has been renovated in and out. Taxes only $1 net, and some terms available at 7½ per cent interest. $12,500.
656-1154 Mr. Elwell 477-3988

CHARACTER HOME

Genuine log residence with modern interior on 8.26 acres in Deep Cove. Legally divided into SEVEN LOTS, the home offers 2 bdrms. up, drive-in garage in basement, living room with fireplace, panelled dining room, paved drives, and various outbuildings. Reduced to $45,000.
656-1154 Mr. Elwell 477-3988

GORDON HULME LTD.

ALSO OPEN STAURDAYS
3444 Beacon Ave., Sidney 656-1154

SHAWNIGAN LAKE
SWIMMING POOL

This spacious comfortable four-bedroom home has a fabulous view on 1.65 acres of land. The house consists of a large living room with fireplace, separate dining room, den, also with fireplace. Cabinet electric kitchen with nook. Double plumbing, basement. Two-car carport. A completely private estate with a 40'x20' enclosed swimming pool. All for $31,500. Do see this one.

TED SMYTH
477-5617 386-3588
Metropolitan Realty Ltd.

BRENTWOOD AREA
GORGEOUS SEAVIEW

Country living in this luxurious home just 20 minutes from the city of Victoria. Dock or rent a boat for good fishing just two blocks away. Many unusual and extra features including a huge billiard room, plus a super rumpus room. Price $43,500.
MABEL CRACK, 652-1412
479-1667 (9-5) 385-0022 (24 hrs.)
John Bishop Royal Oak Properties Ltd.

BRENTWOOD BAY
4 BEDROOMS

Beautifully kept family home on large picturesque landscaped lot of lawns, shrubs, flower beds and vegetable garden.
—17'x14' living room with fireplace
—10'x12' dining room, oak floors
—Spacious cabinet kitchen
—Large family room, OOM heat
Many extras. A delight to see.
Price $27,500 with terms
385-3435 AL VICKERS 652-2266
P. R. BROWN AND SONS LTD.

SNOW WHITE

Would have enjoyed this charming 2-bedroom bungalow located on 1 ac. of secluded parkland. The living room has an open beamed ceiling, a cozy fireplace and oak floors. There is ample dining area, a breakfast nook, a galley type kitchen, a den and extra washroom. Over 1500 sq. ft. of beauty and convenience is yours.
FOR ONLY $35,000
Call now
656-4000 K. DROST 656-2427
SAANICH PENINSULA PROPERTIES LTD.
(In Sidney across from Safeway)

OPEN FRIDAY TO SUNDAY

2160 HENRY AVE., SIDNEY

1,800 sq. ft. on two levels, 4 bedrooms and den, master bedroom (18'x16'), living room (12'x24') with built-in bar, wall-to-wall carpet throughout; 2 sundecks with glass sliding doors. Modern kitchen with golden ash cupboards, fireplace against feature wall. Only $19,900, terms arranged on location. 656-4125.

$900 DOWN
(If Qualified)
OPEN HOUSE ALL WEEK

New 1,120 sq. ft. 3-bedroom, wall-to-wall carpet, on sewer, in Sidney, 9615 Eighth Street; $170 per month. Full price $21,900. 656-4125.

ALSO

1,232 sq. ft., as above, at 9448 Maryland Drive.; $2,200 down. Full price $22,900.

Phone 656-4125

BRENTWOOD
Properties Ltd.
7183 W. Saanich Rd.

Your Brentwood Bay Realtor for properties and insurance
652-1141

HOBBY FARM, 5-ROOM MODERN house, full basement, garage, workshop, hayloft, plus 3½ acres A-1 garden soil. Ideal for bulbs, berries, nursery, cattle, horses or just plain building sites. $35,000 cash. 701 Birch Rd., Deep Cove, Sidney.
SIDNEY REALTY LTD.
In Central and North Saanich
Phone 656-2622, Sidney

151 COUNTRY HOMES AND PROPERTIES

LOGGERS
SPECULATORS
RETIREMENT

Cowichan Lake is a fully modern community which offers modern living close to hunting and fishing. We have a wide range of attractively priced quality homes and properties.

3-bedroom, full basement—lakeview and access $15,000.

3-bedroom—4 yrs. old—1120 sq. ft. $13,500, $2,000 down.

3-bedroom—full basement, $14,000 with good 6 per cent mortgage.

3-bedroom, ½ basement—¾ acre—$12,000 good terms.

2.2 acres, 170' lake frontage "A" frame cottage—$16,500.

2-bedroom—double lot—full basement —fireplace—$14,500 with good 7½ per cent mortgage.

2-bedroom, full basement—$11,000 with $1,000 down.

3-bedroom—rustic bungalow—full basement, $13,500.

For further details on these and other Cowichan Lake properties contact Harb Bains at 743-5524 or evenings 748-8928.

MALAHAT REALTY LTD.
Mill Bay, RR 1, Cobble Hill, B.C.

GENUINE REQUEST
WANTED

2 or 3 Bedrooms, with large living and dining rooms on Saanich Peninsula with 2 to 5 acres, preferably with sea view. Required by July 15th. Please phone FRANK BUTLER 479-7377 or 384-8126.
Pemberton, Holmes Ltd.

OWNER TRANSFERRED
PRICE REDUCED FOR QUICK SALE

3-year-old split-level family home with view of Juan de Fuca Strait. 4 bedrooms, large living room with feature fireplace and cedar panelling. Den with built-in bar. 1 and ½ bath. 2 acres in fenced fields. 4-stall stable and hay shed. Phone owner at 642-3492.

CENTRAL SAANICH

25 acres with a good 3-bedroom home, large barn, and several poultry houses. 3 acres logans, apple orchard, stream through property. This well kept farm is within the 10-mile circle and adjacent to existing subdivisions. Asking $35,000 with terms. Please call Joe Rickard, 385-6771 or 656-1628, Brown Bros. Agencies.

SOOKE VILLAGE

3 B.R. residence with view. Large lot. City water, power. Laurel hedge, fruit and holly trees. Splendid family home many features. CALL C. H. CYR, 642-5544 BLOCK BROS. REALTY, 386-3231.

2.5 ACRES CENTRAL SAANICH

Gently sloping berry land looking east to Mount Baker. Good revenue from cherry orchard. 3-bedroom cottage with sundeck, municipal water. 1 acre flat seeded to grass. Offers invited. ADELINE NICHOL, 388-4401, Shirley Philps' Homefinders Ltd.

FOR SALE BY OWNER. THREE room cottage at Shawnigan Lake. Electricity, fireplace, large sun porch, patio, outdoor barbecue. Access to beach. Full price $11,500. Terms available. Phone 382-2496.

SOOKE WATERFRONT 1½ ACRES Secluded, parklike, with small furnished four-room cottage located at 1997 Kaltasin. $17,000. Brent Ewing, CONCORD REALTY LTD 388-5471 or 652-1843.

COBBLE HILL

Mini-farm with mini-ranch bungalow. Maxi-value at $18,950. Over 2 acres lush soil. To view please call Mrs. E. Hepburn at 385-0896 or 382-4312. Dickie Agencies Ltd.

A BEAUTIFUL 236' WATERFRONT property with 2 cottages — 2½ acres — suitable for marina and trailer park on Lake Cowichan. Asking $35,000 or best offer. Private only. Phone Thetis Island 246-9502.

PORT RENFREW

2 bedrm., coloured plumbing, 220 wiring, reasonable. Phone 743-2641 or Box 1, Shawnigan Lake.

AN EXECUTIVE HOME OF QUALity construction and design on 2 acres; quiet country atmosphere, close in. 479-7400. Private.

152 WATERFRONT PROPERTIES

WATERFRONT
SUMMER AND
RETIREMENT LOTS

Power, water, paved roads, excellent exposure, good salmon fishing. Located ½ hours drive from Nanaimo. Priced at $8500 each, terms.

WATERFRONT LOT

Located North of Qualicum, 110' of waterfront by 230' deep. Beautifully treed, cedar, fir, maple and oak. Good beach, fishing, boating, swimming. Power and water. Full price $8500 on terms. Phone or write Frank McLaughlin or Jack Coates, c-o Nanaimo Realty Co. Ltd. 17 Church Street, Nanaimo. 754-2311 or evenings 758-5112 and 758-7672.

CAMP BAY
South Pender Island

98 AC. APPROX. 1750 FT. SEAFRONT

Old farmhouse in good repair with electricity and water. Large Liv. Rm. and 4 Bd. Rms. presently occuppied by caretaker. Good spring water supply with elec. pump.
Excellent Value
FULL PRICE $85,000
¼ cash minimum
S. W. ANDERSON LTD.
777 BROUGHTON ST. 384-9328

WATERFRONT

A panoramic view awaits you from all windows that face towards Mount Baker from this spotless, as new, 2 or 3 bedroom home. Full basement, greenhouse, double garage, shrubs, rose garden, lawns and steps to the beach.
FULL PRICE $34,600
with very good terms.
To view please phone
RON SEDGER
382-8117 or 479-3673
NEWSTEAD REALTY LIMITED

WATERFRONT
360 FEET

Lovely easy clean 2-bedroom home high above Parry Bay, quite outstanding views over Victoria and Port Angeles. Sun on the house from sunrise to sunset, yet completely protected from winds.
Full Price — $49,000 good terms
IDEAL RETIREMENT
DESMOND HOLMES
384-8126 478-1227
Pemberton Holmes Ltd.

HOME ON THE SEA
Check these features:
2 Bedrooms
Large fireplace
Broadloom throughout
Automatic oil heat
Spacious deck
200 feet beach
4 secluded acres
Private dock
Guest house
Asking $35,000
Owner 642-5952 eves.

BY OWNER

Choice waterfront ranch style bungalow on ½ acre, sewer, 3 bedrooms, den, 2 baths, formal living room, separate dining and family room, 2 fireplaces, patio, large electric kitchen with breakfast area, double garage, fully landscaped, mint condition throughout. Clear title. Price $53,000. View at 10367 All Bay Rd. Sidney, B.C.

SHAWNIGAN LAKE
WATERFRONT $25,900

Beautiful 1.2 Acres with cottage, 195 feet waterfrontage. Float for Boat moorage. Property located at Btm. off Cornwall Rd. on Poss. subdivision sight. For further info. call RAY TILLYER at 477-4615 or 386-3231 BLOCK BROS. REALTY.

ALMOST 1 MILE
OF WATERFRONT
50 ACRES

Short boat trip from Campbell River. Terrible buildings (could be restored.) $40,000. DAR GARSIDE 385-2458.
Byron Price & Associates Ltd.

WATER FRONTAGE, QUIET seclusion near Swartz Bay, facing south and east in a protected area. 1 each only, ½ acre, $19,500; 2.2 acres, $65,000; 3 acres, $95,000 or offers. 656-2663.

2 QUALICUM BEACH
AREA PROPERTIES
OPEN FOR INSPECTION
SATURDAY, 1-5 P.M.

140' WATERFRONTAGE

2½ Acres nicely treed with 3 room log cabin. Sea view and seclusion. $16,500.

210' WATERFRONTAGE

Adjoining property 3½ acres with substantial 3 Bedroom, 2 Bathroom home available at $49,900. Has Den and Fireplace, Kitchen, Utility and part basement. Absolute seclusion. Panoramic sea view and 210 ft. waterfrontage. Please call Mr. Custance, 385-2481.
DIRECTIONS: Down Polegate Road, 6 miles north of Qualicum Beach, see signs.
Swinerton, Stewart Clark, Ltd.

SIDNEY
WATERFRONT
SHELTERED BAY
DELIGHTFUL VIEWS
ONLY $37,900

THIS RUSTIC WATERFRONT HOME IS SITUATED ON A LARGE LOT; SOME LOVELY TREES OFFER CONSIDERABLE SECLUSION. THE LARGE INVITING LIVING ROOM IS PANELLED, A FULL WALL OF WINDOWS BRINGING INTO THE HOME ALL THE BEAUTIFUL VIEWS. ONLY ONE STEP TO THE PATIO. THE KITCHEN IS NOT MODERN BUT IS SO HOMEY AND QUITE SPACIOUS. THERE ARE TWO BEDROOMS, DEN AND 4-PC. BATH. WHERE ELSE COULD YOU FIND A BUNGALOW ON THE SEA, ON SEWER, SO CLOSE TO ALL CONVENIENCES IN THIS PRICE RANGE. DIAL CLIFF STRETCH AT 388-4271 OR 592-3969. J. H. WHITTOME AND CO. LTD., 706 FORT ST.

WATERFRONT
SOOKE AREA
PRIVATE BEACH

Sweeping views of mountains and straits. A most desirable residence in a picturesque location. 5 minutes drive from Sooke village. 2 bedrooms on main floor. Large living room faces the breathtaking view. Lower area could be used as a suite or extra living area. Property is attractively landscaped, nicely treed. You must see this to appreciate the many features and advantages of this distinctive home.
PRICE $45,000
Call Mr. Walters or Mr. Parsons
388-5555

B.C. LAND
& INVESTMENT AGENCY
LTD.
922 Government St. 388-5535

OPEN HOUSE
306 COAL POINT LANE
(OFF MADRONA DRIVE)
SATURDAY 1:30 TO 5 P.M.

Very appealing 2-Bedrm home, large view liv. rm., with open F.P., Sundeck off, Small Den, De luxe 4-pc. vanity Bath. Lovely Elec. Cab. Kitchen with cosy eating area. Beautiful lot with lovely old trees and small garden. Truly a fine waterfront home with magnificent views for only $29,900 with good 8½ per cent mtge, and very low taxes.
(MRS.) GERRY HUTTON
388-4271 386-3927
J. H. Whittome & Co. Ltd.,
706 Fort St.

31 ACRES
MALAHAT
WATERFRONT

SPECTACULAR VIEW WATERFRONT PROPERTY WITH OVER 800 FT. FRONTAGE ON SAANICH

156 ACREAGE FOR SALE AND WANTED

SOOKE RIVER FRONTAGE

APPROX. 60 ACRES, $38,500; 2-BEDRM., FULL BASEMENT HOME, HOUSE AND 10 ACRES CAN BE BOUGHT SEPARATELY FOR $19,500.

A. MacLEAN, 385-8731; Res. 592-4263
Crown Realty, G.D. Peaker Holdings Ltd., 727 Johnson St.

SACRIFICE

Valuable 2.84 acre parcel with 430 ft. on Burnside in 2 legal lots. At junction of Burnside-Trans Canada Highway and Colwood turnoff. Will accept $3,000 down and carry agreement of sale for $13,000 or reasonable terms. Remember—there are 2 lots here with small office buildings on one, could be enlarged to a dwelling. Water line on property. This is in clear view of the highway. 477-5081.

ACREAGE

8 ACRES OF LOVELY cleared level land near Sidney. Ideal for horsemen or country living. Price is lower than comparable property.

MRS. STAPELLS
388-4271-ANYTIME
J. R. Whittome & Co. Ltd.
706 Fort St.

ELK LAKE

1300 ft. fronting on Lake. 2 bedroom cottage and outbuildings. Approx. 12 acres. Asking only $7,500 per acre.
To view call DELMAR HOEGL 386-7321.
BOORMAN INVESTMENT CO. LTD.

WANTED — 25 OR MORE ACRES, workable or non-workable, with or without buildings, within 50 miles of Victoria or Nanaimo. Serious buyer. Please give full information and realistic, down-to-earth price in first letter. Present condition of farm unimportant. Price and location the main considerations. Victoria Press, Box 527.

ACREAGE FOR SALE?

Large or small, with or without home. Building lots etc. Call GEORGE CHAN the Specialist in Land 386-2955 Mayfair Realty Ltd.

METCHOSINS FINEST FROM 19-30 acres located at 693 Happy Valley Rd. Good family home or will sell Acreage without home. Owner. 478-2902.

LARGE OR SMALL ACREAGE wanted: Langford, Metchosin, Sooke areas. Goldstream Properties Ltd., 478-5558.

WANTED: 1 ACRE OR MORE. Zoned for trailer. Any area. Water and power. Reasonable price. R. Grabler, Saanichton, B.C.

PRIVATE

Acreage with or without house wanted. 385-4187.

5-10 ACRES CLEARED OR UNcleared land within 10 miles of city limits 382-7697

CASH FOR LOTS R. GILMOUR Construction Ltd. 652-2322

157 UP-ISLAND PROPERTIES

AT LAKE COWICHAN—3-BEDROOM, could be 4. High, river lot. A-O furnace, 220 wiring, workshop and sundeck overlooking river. In village limits. Asking $15,000 cash. Phone Lake Cowichan 749-3538.

NEW SEA VIEW HOME

2 bedrms. oil heat only $14,250. No. 93 Ships Pt. Rd. Fanny Bay P.O. Open house this weekend. Owner, R. Loughney, 744 Lindsey, Vic. 479-4161.

COWICHAN BAY, 10 ACRES, level land, $18,500. 658-5929.

158 FARMS FOR SALE AND WANTED

45½ ACRES

Shawnigan area approx. 40 acres cleared. 8½ yr. old deluxe 3 bdrm. bung. plus 2 bdrm bung. OOM heating both houses. Lge. barn, mach., sheds, swimming pool. Lots of water. Good fishing. Approx. 23 miles from city. Good rds. all the way. Asking $57,500 with terms. Stan Hyland, 382-2157, res. 383-3520. Western Homes Ltd.

WANTED

Farms for sale. Clients waiting. Phone me, Stan Hyland, 382-2157, res. 383-3520. Western Homes Ltd.

159 GULF ISLANDS PROPERTIES

SALT SPRING ISLAND SEA VIEWS

Situated on over 1 acre of seclusion this new A-frame home combines something different with the finest of country living. Modern kitchen, LR-DR combined, rustic brick fireplace. His and Hers bedrms., full bath, studio loft. Downstairs contains large, bedrm. or rumpus room, half bath, large utility storage room, full size garage, workshop. Your summer entertaining will be easy on the large sundeck extending three sides. Greenhouse, rock gardens, fruit trees and garden are all established and will leave you with hours to spend in the 5 ft. deep pool. Low net taxes. $29,500 full price.

Patrick D. Lee
SALT SPRING LANDS LTD.
Box 69, Ganges, B.C.
537-5515 Eves. 537-5302

GALIANO ISLAND

300' waterfront on sheltered bay. Three acres of treed seclusion. Two-bedroom home. Workshop. Drilled well. $65,000. Terms.

View lots, southern exposure, power. Near stores and ferries. From $4,400.

For waterfront, acreage or view properties contact Elizabeth Kolosoff, 539-2998 (Galiano) or Ettema Realty Ltd., 1802 Cook St., Victoria. 383-7115.

NORTH PENDER

Two adjoining secluded lots, .35 acre each. Located on beautiful Magic Lake. Asking $10,000 for both with very flexible terms.

CALL: BOB HAGUE
or JOHN BARTON
385-7761
D. F. Hanley Agencies Ltd.

SOUTH SALT SPRING ISL.

3 desirable lots near beach access, on good road, hydro and phone. Sea views and trees, terms considered.
1.47 acres $5,500
1.85 acres $6,250
5.39 acres $7,000
LEVERTON REALTY
385-8012

NORTH PENDER

Two adjoining secluded lots located on picture pretty Magic Lake Estates. Asking $10,000 with very flexible terms. Call: BOB HAGUE or JOHN BARTON 385-7761.
D. F. Hanley Agencies Ltd.

SALT SPRING LANDS LTD.
Largest Gulf Islands Realtor
Established 1928
Box 69, Ganges — Phone 537-5515

DECIDE TODAY . . .

to convert those worthwhile items you aren't using into CASH for things you want and need. Use result-getting Classified Ads. It's a smart, easy way to meet the high cost of living.

WALKING MILES FOR MORALS

TORONTO (CP) — Now it's a march to publicize decency.

More than 1,000 high school students will participate Saturday in a Miles for Morals march through the city to show their concern about increasing immorality.

"We're out to show the adults not all the kids are dropouts and hippies," said Marilyn Minaker, 19, co-chairman of the march.

"We decided to put on as big a demonstration as possible to get as much attention as the hippies. We're trying to get across our point about most kids today and propagate decency."

NOTICE TO CREDITORS

Estate of ANNIE GRADY, otherwise known as ANNIE L. GRADY and ANNIE GRADY, deceased, late of 3052 Albany Rd., Victoria, B.C.

Creditors and others having claims against the said estate are hereby required to send them, duly verified to the PUBLIC TRUSTEE, 635 Burrard Street, Vancouver 1, B.C., before the 17th day of July, 1969, after which date the assets of the said Estate will be distributed, having regard only to claims that have been received.

Dennis R. Sheppard,
PUBLIC TRUSTEE.

NOTICE TO CREDITORS

Estates of the following deceased:

RICHARD HEATHERTON late of Veterans Memorial Hospital, 2355 Richmond Ave., and GEORGE MITCHELL, late of 1047 Balmoral Road, Victoria, B.C.

Creditors and others having claims quired to send them, duly verified, to against the said estates are hereby required to send them, duly verified, to the PUBLIC TRUSTEE, 635 Burrard Street, Vancouver 1, B.C., before the 4th day of July, 1969, after which date the assets of the said Estate will be distributed, having regard only to claims that have been received

Dennis R. Sheppard,
PUBLIC TRUSTEE.

NOTICE TO CREDITORS AND OTHERS

HILDRED MARGARET COX, formerly of No. 202—2707 Estevan Avenue, Victoria, B.C., Deceased.

NOTICE IS HEREBY GIVEN that creditors and others having claims against the estate of the above deceased are hereby required to send them to the undersigned executor at P.O. Box 580, Victoria, B.C., before the 4th day of July, 1969, after which date the executors will distribute the said estate among the parties entitled thereto, having regard only to the claims of which they then have notice.

BARBARA H. PERRY,
WILLIAM E. COX,
THE ROYAL TRUST COMPANY,
Executors.
By COX, TAYLOR, POLLARD & COMPANY,
Their Solicitors.

THE CORPORATION OF THE DISTRICT OF SAANICH TENDER FOR CONSTRUCTION OF SANITARY SEWER

Sealed tenders, clearly identified as to number, will be received by the Municipal Clerk, Saanich Municipal Hall, 770 Vernon Avenue, Victoria, B.C., up to **3:00 p.m. Friday June 27, 1969** for the following:

Tender No. 10/69—Installation of approx. 4400' of pipe ranging in size from 4" to 30" in diameter.

Tender forms and specifications may be obtained from the undersigned. Lowest or any tender not necessarily accepted.

N. W. LIFE, P.Eng.,
Municipal Engineer.

THE CORPORATION OF THE DISTRICT OF OAK BAY AUTOMATIC SPRINKLER SYSTEM

Sealed Tenders will be received by The Corporation of the District of Oak Bay up to 12:00 NOON, Tuesday, June 17, 1969, and opened in public at that time, for the supply and installation of sprinkling systems and control gear.

Plans and Specifications may be obtained from the undersigned.

The lowest or any tender will not necessarily be accepted.

G. O. WHITE, P.Eng.
Municipal Engineer and Planner.
Oak Bay Municipal Hall,
2167 Oak Bay Avenue,
Victoria, B.C.
June 2, 1969.

LUNDS
926 FORT STREET
AUCTION
Tomorrow - 9:30 a.m.
Another Large Selection
FURNISHINGS
RUGS — TOOLS
APPLIANCES
More Wall-to-Wall
CARPETING
Several Cabinets and a small Showcase (from a clothing store), Suites for All Rooms, Oil Storage Tank, Lot of Doors, Refrigerators, Washing Machines and TV Sets.
Powered Table Saw
Small Tools, Carpenters' Tools and Equipment, Bicycles and Many Small Lots.
LUNDS AUCTIONEERS & APPRAISERS PHONE 386-3308

IT'S
KILSHAWS
1115 FORT STREET
AUCTION
FINE FURNISHINGS
Tonight at 7:00 p.m.
Fine Provincial and Modern
Chesterfield Suites
Hide-A-Beds, Recliners, Lounges
Mr. and Mrs. Bedrm. Suites
Hollywood Beds, Chests, Coffee and End Tables, Dressers; China Cabinets, Lamps, Dinette Sets, Etc.
RUGS
Deepfreeze (Upright)
Refrigerators - Ranges
Automatic Inglis Washer and Matching Dryer
Portable TV Set
Golf Clubs, Bicycles, 20-gauge Shotgun, Atco Mower, Etc.
OVER 400 LOTS FOR YOUR INSPECTION
Kilshaws Auctioneers Ltd.
1115 FORT ST. 384-6441

PORTRAIT of explorer Quadra presented to the Maritime Museum by Spanish government is examined by descendant Miquel de la Quadra, also an explorer. With him is Maria Guardia, a Barcelona newspaperwoman.

Spaniards of Famous Descent Taken With Vancouver Island

A direct descendant of the illustrious explorer Don Juan Francisco de la Bodega y Quadra now knows why his ancestor tried so hard to save Vancouver Island for Spain.

Miquel de la Quadra, who arrived here Thursday with a party of Spanish travel agents and newspaper men, saw for the first time the island the famous explorer gave up to Capt. George Vancouver in 1792.

"It's beautiful," he said. "I don't know why he (Quadra) ever gave up this place."

The 36-year-old television producer, writer and historian, was so impressed he plans eventually to send his son to Vancouver Island to finish his education.

"He is only 2½ years old now," he said, "But when he's older I will send him here."

NO DESCENDANTS

Quadra was surprised there were no descendants of Capt. Vanvouver living on the island. He would like to have met them.

Like his ancestor, Quadra is an explorer. He has explored the upper reaches of the Amazon River for three years and the Easter Islands.

He has also covered, for several Spanish newspapers, the fighting at the Belgian Congo, Vietnam, Santo Domingo and Biafra.

He has written first-hand articles on Siberia and Mongolia.

The Spanish group is guests of the provincial government and Canadian Pacific Airlines.

Premier Bennett invited them to the province after he visited Spain last year.

PRESENTED PORTRAIT

The premier was presented Thursday with a portrait of Quadra and sword like the one the 18th century explorer wore.

Ron Worley, deputy minister of travel, was presented with a sword made by the famous sword makers of Toledo.

Among members of the group was Luis Abeco Gomez, Duke of Badajoz and Viscount d'La torre. He is married to a member of the Borbon family and his wife is the daughter of Don Juan, pretender to the Spanish throne.

The duke said he was especially interested in visiting Victoria.

"You see, my wife is the granddaughter of Queen Victoria's daughter Victoria Eugenia and the Spanish King Alphonso XIII," he said. "And this city is named after Victoria."

The Duke felt that both Canadians and Spaniards should know a little more about each other.

"When we get back to Spain, we will certainly do all we can to tell our people about Canada," he said. "This province has a great future."

TENNIS CLASSES SET TO GO

Victoria City junior tennis classes begin June 30 for boys and girls 10 to 18.

Classes will be Mondays, Wednesdays and Fridays at 1:30 p.m. at Beacon Hill Park courts and will last for six weeks with two, 45-minute sessions per week.

Everyone must bring his own racquet.

Similar classes for young people in Esquimalt will be held at Bullen Park and in Saanich at Gyro Park, Reynolds Road, and Hyacinth Park.

Registration for all sessions is $4 per student and $3 for additional registrations to a maximum of $10 per family. Closing date for applications is June 18.

Places of registration are: Victoria parks office, City Hall; Esquimalt municipal hall; Saanich, parks department, municipal hall.

Adults can improve their tennis game or learn to play at a five-week session 6:30-8:30 p.m., Tuesday and Friday nights, Beacon Hill Park.

WATCH
For the
"BULL'S EYE"
at the
ROYAL OLYMPIC
You're Sure to Score!

MW
it's a BONANZA of BARGAINS!
IN BEAUTIFUL
Pre-Finished Plywood
PANELING
AT M-W NOW!

4 x 8 x 3/16"	ANTIQUE WALNUT (toned mahogany)	3.99
4 x 8 x 3/16"	ANTIQUE OAK (tone mahogany)	3.99
4 x 8 x 3/16"	SILVER ASH	3.99
4 x 8 x 3/16"	WALNUT TONE	3.99
4 x 8 x 3/16"	BEIGE TONE	3.99
4 x 8 x 3/16"	ASH TONE	3.99
4 x 8 x 3/16"	CLEAR FINISHED MAHOGANY	3.99
4x8x1/4"—KNOTTY PINE		4.49
4 x 8 x 3/16"	TEANUT	4.95
4 x 8 x 3/16"	GOLDEN VARITONE	4.95
4 x 8 x 3/16"	TEAK VARITONE	4.95
4x8x1/4"—RUSTIC ELM		5.95
4 x 8 x 3/16"	OAK SIMWOOD	6.95
4 x 8 x 3/16"	WALNUT SIMWOOD	6.95
4 x 8 x 3/16"	ROSEWOOD SIMWOOD	6.95

Limited Stock Of All The Above Items
BUY NOW AND SAVE!
MW MOORE WHITTINGTON LUMBER LTD.
STORE HOURS: Daily — 7:30 a.m. to 5:00 p.m.
Saturday — 8:00 a.m. to 1:00 p.m.
2614 BRIDGE ST. Off Bay —Just West of Government Street 386-1331

FAIRWAY
DISCOUNT★HOUSE
272 GORGE RD. WEST
LOW, LOW DISCOUNT PRICES ON ALL FOODS
Prices Effective Friday and Saturday
JUNE 6-7
OPEN EVERY NIGHT TILL 9
WE RESERVE THE RIGHT TO LIMIT QUANTITIES

B.C. GRANULATED SUGAR With $10 order or over 10 lbs. 75c
Duncan Hines Deluxe 19-oz. Pkg. CAKE MIX 3 PKG 89c
SWANSON'S TV DINNERS Chicken, Turkey, Chopped Sirloin each 57c
SCOTT CASHMERE TOILET TISSUE Comp. Reg. Price 45c 4 rolls 29c
Fresh, Small Side PORK SPARERIBS Gov't Inspected lb. 69c Comp. Reg. Price 95c lb.
Allen's FRUIT DRINKS 48-oz. tin 3 for 79c
BONELESS PORK BUTT ROAST Gov't Inspected. Lb. 69c
HEINZ 48-oz. tins TOMATO JUICE 3 tins 1.00 Comp. Reg. Price 41c
North Star SKINLESS SAUSAGE lb. 39c Comp. Reg. Price 55c
KRAFT 16-oz. Jar CHEEZ WHIZ 69c Comp. Reg. Price 85c
COTTAGE ROLLS lb. 79c Comp. Reg. Price 99c lb.
CHRISTIE'S RITZ Crackers 1-lb. pkg. 49c Comp. Reg. Price 59c
CALIFORNIA NO. 1 NEW POTATOES 10 lbs. 59c Comp. Reg. Price 89c
FRESH IMPORTED STRAWBERRIES Comp. Reg. Price 45c 3 Full Bskts. 1.00
M.J.B. INSTANT COFFEE Large 10-oz. jar 1.19 Comp. Reg. Price 1.39
CRISCO OIL 24-oz. bottle 59c Comp. Reg. Price 79c
Swift's Royal Dine Luncheon Meat 12-oz. tin 3 tins 1.00 Comp. Reg. Price 43c
CAREFREE MODESS 36 99c Comp. Reg. Price 1.39
IVORY SNOW SIZE KING 1.59
IVORY LIQUID 24-oz. with Free Dish Brush 88c
IVORY BAR SOAP BATH SIZE 6 bars 69c

Weather: Mainly Sunny, Warm

Victoria Daily Times

TODAY'S NEWS TODAY
Telephone 382-3131
Classified 386-2121

85th Year, No. 302 ★★★ VICTORIA, B.C., FRIDAY, JUNE 6, 1969—36 PAGES ★★★ PRICE: 10 CENTS WEEKEND 15 CENTS

Canada Not Keeping Up With U.S. Production

Day Was 'D' Hour Was 'H' —25 Years Ago

By JACK BROOKS
Special to the Times

CAEN, Normandy — The sun shines brightly out of an unbroken blue sky. A faint on-shore breeze pushes gentle wavelets on to the sloping sands inhabited by nothing more fierce than sand flies.

But the small group of men walking slowly on the beach see it only as weather for which Dwight Eisenhower would have given his right arm.

For they see it all through the wrong end of a 25-year long telescope when the German Army replaced the sand flies, when the weather was cold and blowing, when the rough sea was made to vomit in and the sands to die on and when Supreme Commander Eisenhower made the decision to go anyway.

For this is Juno. Up there is Sword and down here is Gold and Omaha and Utah. Twenty-five years ago they were part of Overlord launched by Neptune.

The day was D and the hour was H.

This package of gobbledegook names wrapped up the long-awaited invasion of Hitler's fortress Europe. They were dreamed up by faceless men in backrooms who plan such things and send somebody else to carry them out.

Trained for H-Hour, D-Day

Doing the carrying on Juno that day were 15,000 Canadians who had trained in Scotland and England for months with nothing more on the military agenda than what to do at H-Hour, D-Day on Juno.

Before that day, Juno was simply an anonymous stretch of sand perhaps half a mile wide at low water and complicated in some spots by rocky ledges.

In 1944 it was even more complicated at all spots by nasty German surprises aimed at explosively ripping the guts out of man or machine which came near.

Behind all this was the German army dug in with concrete pillboxes packed with heavy and light guns to rake the beach and the approaches. No wonder Axis Sally, the sexy-voiced propagandist of the German radio, could croon a parody of "I double dare you to come over here."

One of the first men who took that dare was Tony Storrs, now a retired admiral and director of marine operations for Canada's department of transport.

But, 25 years ago, he was commanding minesweepers to clear the sea.

On the beach today he recalls: "We had to sweep 10 channels, two for each beach, all the way from Piccadilly Circus (code name for an anomymous wave in the English Channel) to the beaches.

"We never lost a ship and none that stayed within the lanes hit a mine." Storr's minesweepers, and 31st Canadian flotilla and others attached to British and American units, were popping mines to the surface with their streamed paravanes while the troops were getting their final instructions aboard the landing ships.

Some Prayed, Some Gambled

In British ports the Canadians of the Third Division, who were to go in at Juno, were on assault vessels like the Queen Emma, the Invicta and the Duke of Wellington preparing for D-day.

Some prayed, some wrote last letters home, some gambled they would't be needed on the other side.

The most conservative estimate was that one man in 10 would not cross the beaches alive and if you were the 10th, goodbye Charlie.

Then it was cancelled.

Moon and tide were right but the weather forecast wasn't. Everything was off to the sixth and the let down was terrific. With the Americans, the British, the French, the Poles, the Norwegians, and the Dutch, the Canadians waited.

Seasickness made the waiting worse as the clumsy overloaded troopers and the flat-bottomed barges lurched and rolled in the chop.

More than ever, green-faced troops wanted H-hour to roll around and get it over with. At last they were off down Storr's mine-cleared channels first in two convoy lanes, then five, then ten.

Around the laden troop ships nipped the destroyer and corvette escorts. Among them Canada's Qu'Appelle, Saskatchewan, Restigouche.

Others nearby were the Big Boys of the bombarding force.

Overhead went the bombers to soften up the areas beyond the beaches and the planes carrying paratrooper or towing troop-filled gliders.

To the first Allied troops to land on the armored continent the mystery of it all was how this huge armada of 200,000 men in 5,000 ships, 700 of them warships, could assemble and cover 100 miles of open water without the German's knowing about it.

Security Wasn't All That Tight

Standing on the beach today, Brigadier Douglas Cunningham who commaned the 3rd Division, 9th brigade, that day had his own theory.

"It was security," he said. "Not a thing leaked and we had air power so that anything that came over the staging areas in southern England was shot down."

Continued on Page 12

Soft Landing Rehearsed

BOSHUM (Reuters) — The director of West Germany's Bochum observatory and space research centre today said Russia apparently rehearsed the soft landing of a Soyus spacecraft on its return to earth this morning.

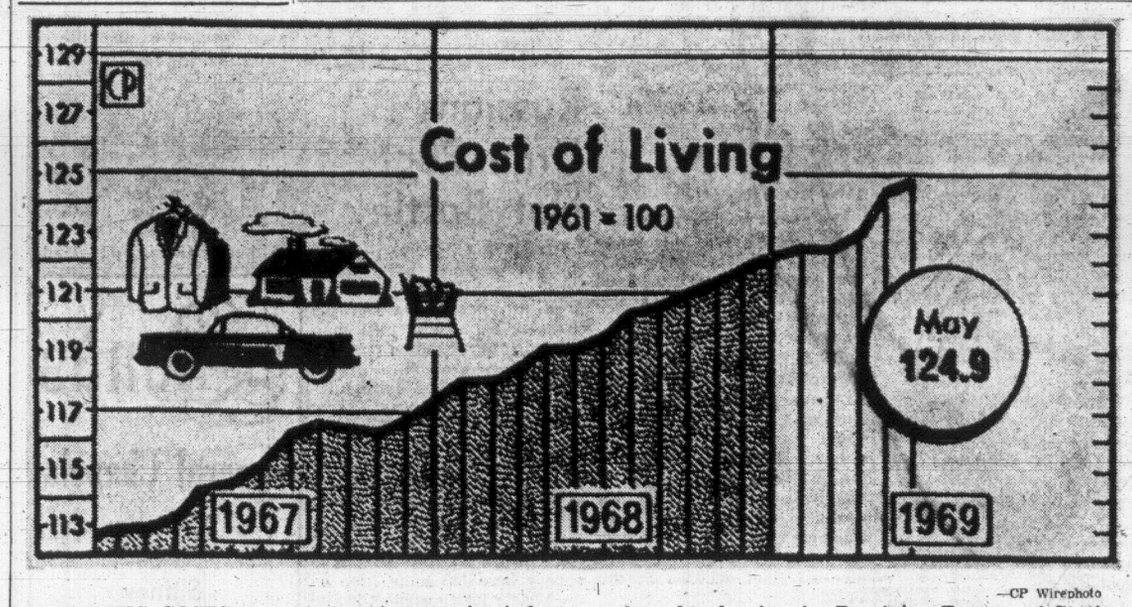

—CP Wirephoto

HOUSING COSTS gave the consumer price index another nudge upwards in May, according to figures released today by the Dominion Bureau of Statistics. Rise was not quite as sharp as in April.

Poultry Price Slips While Beef Soaring

OTTAWA (CP) — The consumer price index edged upward to 124.9 points in May from 124.6 in April, chiefly because of advances in the cost of housing, recreation and reading.

The increase of two-tenths of one per cent in the month placed the index-based on 1961 prices as 100 points—4.7 per cent above the figure for May, 1968.

Food, weighted second in importance after housing in the all-items index, nudged ahead by less than one-tenth of one per cent.

BEEF SOARS

Higher prices for beef and some fresh vegetables and fruit outweighed declines for poultry, pork and other meats. Beef prices went up by 2.4 per cent in the month.

Spring clothing and shoe sales contributed to a decline of four-tenths of one per cent in the clothing index, which was 2.6 per cent higher than a year earlier.

The May increase was slightly higher than in the previous two months. The index remained at 122.6 throughout January and February, went to 123.2 in March and 124.9 in April.

Dominion Bureau of Statistics compiles the measurement of prices with a monthly survey of about 300 items of consumer goods and services representative of purchases by families living in cities with populations of 30,000 and more.

The base of 1961 prices as 100 points was introduced early this year. On the previous base of 1949 prices as 100, the May index was 161.4, up from 161 in April, 159.2 in March and 158.4 in January and February.

HOUSING MAIN CAUSE

The statistics bureau attributes the May increase largely to housing, which accounts for almost one-third of the all-items index, and widespread advances in the admission charged by movie houses during the month.

All other items increased slightly except clothing, which dipped because of sale prices on several items.

The housing index, which includes costs of shelter and household operation, rose four-tenths of one per cent in the month and was 5.4 per cent higher than a year earlier.

Prices of new houses advanced by two per cent in May and cost of repairs by 1.4 per cent as prices for building materials and labor wages increased. Rents edged up slightly, with the biggest increases in Calgary and Halifax.

NEW COACH of Los Angeles Kings in National Hockey League is Hal Laycoe, former manager - coach of Victoria Cougars in Western League. Laycoe, who has coached Portland Buckaroos to seven WHL titles since leaving Victoria, was named today to succeed Red Kelly, who re-signed post with Kings Tuesday.

HEYERDAHL'S RAFT MAKING GOOD TIME

ST. PETERSBURG, Fla. (UPI)—Thor Hyerdahl's papyrus raft Ra is making good time across the Atlantic, helped by trade winds and the Canary current, and reached a point 360 miles due west of Villa Cisneros in Spanish West Africa on Thursday, according to radio reports received here. (See story Page 8.)

China Reports New Fighting

HONG KONG (Reuters) — At least one Chinese border frontier guard was killed and 16 other Chinese were kidnapped in recent Sino-Soviet border incidents, the New China news agency reported today.

The agency, monitored here, was quoting a Chinese foreign ministry note delivered to the Russian embassy in Peking which also claimed "several hundred tanks, armored cars and vehicles" were used in the new incidents along the frontier between the two countries.

The foreign ministry charged that firing on Chinese positions was still continuing at the disputed Chenpao Island where bloody clashes took place in March.

In Moscow, a Soviet government said today the Sino-Soviet border situation was "absolutely quiet."

The agency quoted the statement as saying the Russians were using heavy artillery and machine-guns on the island in the Ussuri River which forms the border at that point.

The Soviet Union also was accused of sending bombers, fighters and reconnaissance planes to carry out provocations and reconnaissance over Chinese territory.

The incidents, described in the protest note, were said to have taken place in both the northern and western sectors of the Sino-Soviet border in April and May.

The statement said a serious incident also took place May 2 in the Sinkiang Uighur autonomous region in northwestern China.

A large number of Russian soldiers backed by tanks intruded into Sinkiang and penetrated Chinese territories by about four miles, it said.

BY LAND AND AIR

The Chinese note accused the Soviet Union of intruding into the Chinese territories both by land and air.

The incidents took place from the eastern section of Heilungkiang province to the western section in Sinkiang province, the protest note said.

Russian soldiers were accused of seizing weapons from the Chinese border guards and of beating up Chinese herdsmen, the note said.

NEWS BRIEFS

D-Day Ceremony?

OTTAWA (CP)—Prime Minister Trudeau told the Commons today he would discuss with Veterans Affairs Minister Jean-Eudes Dube the question of an annual ceremony on Parliament Hill marking the anniversary of D-Day.

Against China Tie

WASHINGTON (CP)—A petition said to be signed by more than 12,000 persons and urging the Canadian government to "renounce the idea of establishing diplomatic relations with Chinese Communists," was presented today to Ambassador A. E. Ritchie.

D-Day General Dies

YATTENDON, Eng. (UPI)—Gen. Sir Miles Dempsey, who led the British Second Army in the invasion of Normandy, died today on the 25th anniversary of D-Day. He was 72. Dempsey fought off the most vicious counter attacks against the D-Day invasion mounted by the German forces under Field-Marshall von Rommel at Caen.

Prosperity Gap Widens Yearly

OTTAWA (CP)—Labor productivity in Canada is falling behind the United States at a rate that threatens "our entire national unity", says the Engineering Institute of Canada in a brief to the Senate science committee.

Per capita production in the U.S. now is $1,400 above Canada and will be $3,000 higher by 1979 unless radical changes are made in Canadian economic policy.

The productivity gap and higher rates of unemployment in Canada had produced an "increasing . . . social restiveness . . . and growing economic conflict between the provinces and the federal government; growing pressures on the unity of the nation."

NATIONAL OUTPUT

Because of Canada's deteriorating competitive position in national output, economic "or job-generating" objectives should take precedence over all others in government planning.

All social problems were more acute in the U.S. than in Canada because of the denser population there, and Canada should simply exploit the expertise developed by Americans in coping with these issues.

Methods of alleviating air pollution would be developed in the United States before Canada and Canadians should adopt these techniques, not waste time trying to develop their own.

LIST THIRD PRIORITY

Transportation problems should be a third priority after economic and social issues, with emphasis on transportation in northern regions.

Running heavy equipment over frozen muskeg in the North eventually produces deep, water-filled troughs in summer, the report says. These could be used by "high-speed muskeg barges" as efficient transport routes.

The brief, prepared after a two-year study by education, business and industrial leaders, says greater attention must be given to developing computer technology.

This was essential for technological progress and could become a service industry with strong export potential.

The greatest number of worthwhile technological inventions were by "backyard inventors" and greater incentives should be provided to ensure their efforts continue.

Canada should also give more attention to research into methods of weather control aimed at "warming-up" the climate. This would be of great assistance to the forestry and agricultural sectors.

A national objectives committee should be established to define goals and set priorities.

Food Stores Warned By Basford

OTTAWA (CP) — Consumer Affairs Minister Ron Basford warned Thursday night he will name any storekeeper found by his department's inspectors to be gouging Vancouver shoppers because of a chain-store labor dispute.

In a Commons adjournment debate, Mr. Basford also warmly endorsed a call by Leon Weinstein, president of Loblaw Groceterias Co. Ltd., for a consumers boycott of steaks and roasts to force down prices.

The Vancouver minister said such a boycott would be in line with recommendations of the special parliamentary committee on consumer prices, which had urged consumer pressure to keep prices in line.

But he said it could work only in a free, competitive market and this was not the case in Vancouver where about 100 chain stores are closed by a labor dispute.

He urged those stores still open to use restraint and not take advantage of the situation.

Regular inspections of stores still open were being made by 55 departmental inspectors in B.C., and Mr. Basford said he would not hesitate to name those found to be gouging consumers.

INDEX

Ask The Times	21
Births, Deaths	26
Bridge	26
Classified	26-34
Comics	25
Dear Abby	22
Entertainment	18, 19
Finance	10, 11
Forbes	17
Home Garden	25
Island	24
Mayse	21
Penny Saver	22
Sports	14, 15
TV, Radio	27
Weather	2
Women	22, 23

100 Bases Shelled By Cong

SAIGON (AP) — The Vietnam war exploded into heavy combat in the last 24 hours, with Viet Cong mortar and rocket attacks on more than 100 southern allied bases and towns and as many as 400 Viet Cong and North Vietnamese troops killed in ground fighting.

At least 35 Americans were reported killed and more than 100 wounded. South Vietnamese casualties were said to be light, and damage from the shelling also was described as light.

There was speculation that the sharp increase in shelling was intended to influence the conference between President Nixon and South Vietnamese President Nguyen Van Thieu on Midway Island Sunday.

A spokesman for the U.S. command commented: "It's just a little bit more pressure to perhaps cause the meeting at Midway to come up with some sort of concession. It is to let the participants at Midway and the world know they are still capable of shooting off a lot of rockets even though the majority didn't do much."

Allies Battle Over Who Won War

Special to the Times

CAEN, Normandy — Bilingualism created problems here today at the main Canadian ceremony celebrating the 25th anniversary of the D-Day landings.

And at the same time there was some allied resistance at apparent attempts by the French to upstage what is basically an Anglo-American-Canadian show.

Language trouble came when Canadian ambassador to Paris Paul Beaulieu, chief speaker at the ceremony at the Canadian cemetery of Beny-sur-Mer, spoke almost entirely in French.

Many of the Canadian veterans—there were about 1,000 including wives—were shocked when they heard him.

FULL CREDIT

And those who spoke some French were shocked even more when he appeared to give French troops an equal credit for the landings along with the Canadian, British and Americans.

One veteran said: "He speaks 90 per cent French while only 10 per cent of those buried here are even French-Canadians."

A former senior officer who asked not to be named called the apparent reference to equal forces "disgraceful."

And a man decorated for bravery on the beaches called it "an insult."

Beaulieu said afterwards he had spoken in French because that is the language of the country and as a diplomat he used it.

THE KEY PART

His speech was 111 lines long and 18 were in English. Beaulieu called these 18 lines "the key part" and said he used English there as a gesture to the many veterans present from Canada.

In the 18 lines he said those buried in the cemetery did not die in vain and the anniversary is an occasion to remember them.

The ambassador denied giving equal credit to the French for the landings.

He had used the French word Egalement in referring to the troops of the four countries—a word which many translated as meaning "equal."

But Beaulieu said its real meaning is "including" or "as well as."

This translation would make his speech read: "These (Canadian) fighters made up a part of an allied army of five divisions including American, British and French troops."

(The five divisions were two each from Britain and America and one from Canada. A token force of French also landed with them.)

Beaulieu said it would be hardly diplomatic for an ambassador to refer to troops of the host country as only a token force and he had included them with the allied divisions without intending to mention numbers.

Meantime allied resentment at the French upstaging stems from France putting in overpowering numbers of troops in some of the joint events.

At a march past on the America Utah Beach Thursday the French marchers vastly outnumbered both the Canadians and the British.

The tiny contingent of the Princess Patricia's Light Infantry stationed in Germany — about 100 men—had to march only two abreast apparently to spread themselves a bit.

The French were marching

Continued on Page 2

Bilingualism gives Canada two strands. Will we spin a lifeline — or a tightrope?

★ ★ ★

Th' price o' beef is goin' up — but ever'body seems t' hev more beefs than ever.

★ ★ ★

M' Uncle Zeke's against inflation — 'specially when it has t' do with a curbside balloon.

Ladies Night at the Bath Has It's Day in Public

ISTANBUL (AP) — It was ladies' night at the Turkish bath, but the wives at the International Chamber of Commerce convention didn't know they'd be pinups in the Turkish papers.

While their businessmen husbands attended to convention business Wednesday, about a dozen wives from as many countries got a Turkish-style scrubbing in one of the fashionable baths in this metropolis.

As they lay on the big marble stone washing themselves and being scrubbed by Turkish women, they were oblivious to the women photographers covering the bath party for the local press.

The next day, photos in color and black and white appeared in the newspapers showing the naked ladies in a variety of positions.

It caused quite a stir at the convention.

"Tasteless and unconscionable invasion of privacy," is what ICC Secretary-General Walter Hill called it.

John Millington, director of Times-Life Books, said: "I can only speak from a point of sorrow that our lovely visit in Istanbul . . . should be tarnished by such an invasion of personal privacy."

Mrs. Judd Polk of New York, one of the ladies whose picture was published, wouldn't discuss it.

"No comment," she snapped.

Not all the ladies were upset.

"It's okay with me," said Mrs. Hugo Timonen of Finland. "I was at that Turkish bath with my daughter. No, we don't mind at all."

TORONTO MARKET TRADING

In addition to The Canadian Press reports of the full Toronto trading, market quotations are also supplied by the Canadian Investment Dealers Association; Richardson Securities; Pitfield, McKay, Ross and Co.; Royal Bank; Pemberton Securities Ltd.; Hagar Investments Ltd.; A. E. Ames and Co. Ltd. and Vancouver Stock Exchange.

TORONTO CLOSING STOCKS
Distributed by CP

Toronto Stock Exchange—June 6

Complete tabulation of Friday transactions. Quotations in cents unless marked $. z—Odd lot, xd—Ex-dividend, xr—Ex-rights, xw — Ex-warrants. Net change is from previous board-lot closing sale.

INDUSTRIALS

Stock	Sales	High	Low	Close	Net Ch'ge
A—B					
Abitibi	5990	$10⅜	10⅛	10⅛	— ¼
Abitbi 7½p	z10	$54	54	54	6
Acklands	840	$16¾	16½	16½	— ¼
Acklnd 2p	900	$17¾	17½	17¾	+ ⅛
Acres Ltd	635	$30	30	30	
A.G.F.M	70	$63	63	63	
Agra Vegt	450	$5⅞	5¾	5¾	— ⅛
Agratec I	6725	$12¾	12¼	12½	+ ⅛
Almco Ind	700	$15¾	19½	19½	— ½
Alta Gas T	3692	$44⅞	44½	44½	
Alta Gas p	85	$78	78	78	+ 1
Alta G D p	477	$125¼	124	124½	— 2¼
Alta Nat	210	$27	26⅝	26⅝	— ⅛
Algo Cent	100	$9½	9½	9½	
Algoma St	2874	$18⅛	17¾	15	
Alcan	1769	$32⅜	32⅛	32¾	
Alcan pr	250	$36⅞	36	36	— 1¼
Alumin pr	250	17	17	17	
Alumin 2p	564	$36½	36¼	36½	+ ½
Anglo-en	160	$7	7	7	
Ang CT 285	z10	$32¾	32¾	32¾	
Ang CT 280	z10	$37	37	37	
Anthes B p	25	$85	80	80	
Aquitn	23255	$27½	26¼	26⅝	— ⅝
Argus	285	$23	23	23	— ¼
Args 260 p	50	$37½	37½	37½	
Argus B pr	200	$37	36½	36½	— ½
Argus C pr	940	$14¾	14¼	14¾	
Asbestos	239	$21½	21½	21½	
Atco Ind	6275	$14⅝	13¼	14⅛	+ ⅜
Atl Sugar	1990	$6⅝	6⅝	6½	— ⅛
Atl Sug A	316	$14	14	14	— ⅜
Atl Sug pr	100	$58	57¾	58	— ⅛
Atl Sug wts	600	260	250	250	— 5
Auto Elec	1750	$17¾	17¾	17¾	
BahC D	12800	69	66	66	— 2
Bk Mtl	12375	$15¼	15	15¼	+ ⅛
Bank N S	4725	$23¾	23⅝	23¾	+ ¼
Bartaco	900	$22	21⅞	22	+ ⅛
Bathrst p	500	$13	12⅝	12⅝	— ⅜
Bay Mills	200	$7½	7⅝	7½	+ ⅛
Beaver L	735	$19½	19	19	
Becker B p	375	$13⅞	13⅞	13⅞	— ⅛
Belding Wt	600	505	500	500	
Bell Canad	5329	$49¼	49	49¼	
Block B	23320	$8⅝	8	8⅜	+ ⅛
Bombrdier	2105	$21¼	21	21	
Bow Valy	700	$33⅓	33	33⅓	— 1
Bowes	100	$14¼	14½	14½	— ½
Bramalea	5235	$9⅞	9½	9½	
Brazilian	5807	$20½	19¾	20¼	— ¼
Brazil pr	10	$160	160	160	+ 25
BC Forest	3231	34	33	33	— 1
BC Pack B	250	$18⅝	18⅝	18⅝	
BC Sugar	150	$54½	54	54½	+ ½
BC Sugar p	zt	$17	17	17	
BC Phone	687	$74½	74	74½	+ ½
BCPh 4¾ p	z10	$66½	66½	66½	
BCPh 4¾ p	z20	$61	61	61	
BCPh 4.84	300	$17½	17½	17½	
BCPh 5.15	120	$75¼	75½	75½	
BCPh 6.80	110	$25¾	25¾	25¾	— ¼
Brinco	6428	$6	5⅞	5⅞	+ ⅛
Burns Fds	276	$24¼	24	24	— 1
Burrard	100	$8½	8½	8½	
C—E					
Cad Dev	1895	$11	10¾	10¾	
Cad Dev b p	310	$18	18	18	— ¼
CAE Ind	3445	$8¼	8⅝	8⅜	— ⅛
Calgary P	2075	$27¼	26½	26⅝	— ⅝
Calgy 540 p	20	$110½	110½	110½	— ½
Calvrt Dle	3300	135	125	125	—10
Cambridg	425	$10	10	10	— ¼
Campeau	2035	$8¾	8½	8¾	+ ¼
CD Sugar	100	$41⅞	41⅝	41⅝	— ⅛
Can Bread	113	$25	25	25	— ½
Can Cem	2940	$34⅝	34½	34½	
Can Cem p	890	$21	21	21	+ ½
CCC Stone	130	$39	39	39	— 1
Can Malt	720	$20⅜	20⅜	20⅜	— ¼
Can Malt p	z80	84	84	84	
C Packrs	225	$18	18	18	
Can Perm	575	$13⅜	13¼	13¼	+ ⅛
CSL pr	798	445	425	445	+ 20
C Brew	352792	$14⅛	11⅝	13	— 2⅛
C Brew Ap	175	332	31½	31½	
C Brew Bp	25	338	38	38	
CB Alum A	100	$18¼	18¼	18¼	
C Chem w	2000	370	350	370	+ 20
C Coniatur	600	150	143	145	— 5
CC Manag	200	$52½	52½	52½	+ ½
Cdn Equity	6125	$13¼	12⅞	13	
C Curtis	2530	155	150	155	+ 5
CGE pr	129	$31½	31½	31½	
CG Invest	100	$69⅜	69½	69½	
C Goldale	2902	$12	12	12	— ¼
C Hydro	935	$33¼	32¾	33¼	— ⅛
C Imp Bank	9857	$20⅝	20¼	20½	+ ⅛
CGOL	14727	$13¾	13	13	— ⅛
C Ind Gas p	500	$31¼	31¼	31¼	— ⅝
CIL	1070	$18	17⅞	17⅞	— ⅛
C Interurb	1755	86	5⅜	5⅜	— ⅛
C Intrurb p	670	$12⅞	12¾	12⅞	
C Marconi	425	86	5⅜	5⅜	— ⅛
CP Inve pr	2890	$38¾	38	38	— ¼
CP Inve wt	4435	$10½	10¼	10⅜	
CPR	3444	$37½	37	37	— ⅝
CPR $3 p	16950	$10	9¾	9⅞	— ⅛
CPR UK p	340	$7½	7	7	— ⅛
C Refract	125	$13⅜	13⅜	13⅜	+ ¼
Cdn Salt	500	$18	18	18	
Cdn Tire	237	867	66½	67	—17
Cdn Tire A	878	$61¾	61½	61¼	— ½
C Utilties	135	842	41¼	41¼	— ½
C Util 5 pr	25	$71¾	71⅝	71⅝	— ⅛
C Util 4½ p	25	857	57	57	+ 3
C Util 6 pr	50	$84	84	84	
C Util wts	440	$14½	14	14	— ⅜
C Vickers	250	$9½	9½	9½	
Cdn Wall	10	$150	150	150	
CWN Gas	z90	$17¾	17½	17¾	
CWN G 4 pr	225	$11⅛	11⅛	11⅛	— ⅛
C Westing	825	$14¼	13⅞	13⅞	— ⅛
Canron	650	$18⅞	18½	18⅞	
Capitl Bldg	6872	$8½	8⅛	8½	+ ⅜
Cara	690	$12⅞	12½	12⅝	+ ⅛
Carrier JD	320	$15⅝	18½	18⅝	— ⅛
Cassidy L	800	$6¼	6¼	6¼	+ ⅛
CDRnH Ltd	1900	$16½	16	16½	+ ⅛
Ctl Fund A	150	$17½	17½	17½	+ ⅛
Chat-Gai	225	$14	14	14	
Chemcell	3390	$12⅝	12½	12⅝	— ¼
Chem 175 p	885	$25¼	25	25¼	+ ¼
Chrysler	132	$53⅜	53⅜	53⅜	— ⅜
CHUM A	830	$19½	18⅜	19½	+1½
Clairton	300	170	165	170	+10
Columbia	200	$8½	8¼	8¼	— ¼
Columbi p	850	$19	19	19	+C¼
Comlnco	4838	$37⅜	37¼	37¼	— ⅛
C Holiday I	6405	$17¼	16¼	16⅞	+ ⅝
C Pete	25	$52	52	52	— ⅛
Compro	150	410	410	410	— 5
Computel	850	$38	32⅜	32½	— ½
Computr	1195	$30¼	30	30¼	+ ½
Con Bath	2520	$26½	26	26	— ½
Con Bath p	1800	$21½	21¼	21⅜	+ ⅛
Con Bath w	5950	370	350	370	+10
Con Bldg	6975	465	450	450	—10
C Bld w	10942	55	46	50	— 8
Con Textile	400	$14¾	14½	14¾	+ ¼
Con Distrib	1175	$49	48½	49	
Cons Ga	2958	$18¾	18	18⅛	— ⅛
Con Gas B	110	$90	90	90	+1½
Corby vt	250	$30¼	30	30½	+ ⅛
Corby B	25	$30	30	30	
Coronatn	9025	295	280	290	+10
Corontn p	3000	290	280	285	+ 5
Coron 2w	2100	70	65	70	+10
Cosmos	100	$7⅜	7⅜	7⅜	— ⅛
Costain R	4450	$7⅞	7	7⅜	+ ⅛
Couvret P	100	$8⅛	8⅛	8⅛	
Craig Bit	100	$7	7	7	+ ¼
Crain R L	230	$16	15⅞	15⅞	+ ⅛
Crestbrk	200	$16½	16½	16½	
Crush Intl	1835	$13¾	13½	13½	— ¼
Cummins	1100	$12⅜	12⅜	12⅜	— ⅛
Cyg A	37915	$14	13	13⅛	— ⅝
Cygnus B	9230	$14½	13	13¼	—1½
Cygnus pr	290	352	51⅝	51⅝	—3½
Delta Elec	600	290	285	290	
Distl Seag	1230	$53⅝	53	53⅝	+ ¾
Dome Pete	856	$102⅜	102¼	102½	
D Bridge	960	$16	15⅝	15⅝	— ¼
D Coal pr	250	$13¾	13¼	13¼	
Dofasco	1623	$23¼	23¼	23X	—¼
Dofasco p	100	$75	75	75	— 1
Dom Glass	1721	$23½	23	23½	
D Glass pr	300	$24	23⅝	23⅝	— ¼
Dom Lime	100	275	275	275	
D Lime w	300	90	90	90	+15
Dom Store	1380	$14⅞	14¾	14⅝	
Domtar	4393	$14⅞	14½	14½	
D Textile	610	$16¼	16½	16½	— ¼
Donlee M	100	$18⅜	18¾	18⅝	+ ⅝
Douglas L	1500	$6¼	6	6	— ¼
Duport	249	$34¾	34	34½	+ ⅛
Dustbane	400	$23	23	23	
Dylex Div	583	$21	20½	20¾	— 1
Dylex D A	8224	$19⅞	19⅛	19½	— ⅜
Econ Inv	1000	$15⅝	15⅜	15⅜	— ⅜
Eddy Mtch	100	$34	34	34	— ½
E-L Fin	2100	$14½	13⅜	13¾	— ⅝
E-L Fin w	350	680	670	670	— 5
Electro ltd	5910	$34½	33½	34	+ ½
Electro p	210	871	71	71	
Erie D	475	$25	25	25	
Erie D A	300	$25	24½	24½	— ⅜
Exquisite	226	$8½	8½	8½	
Exquite w	800	160	160	160	— 5
F—J					
Falcon	938	$135¼	135	135	— 2
Fam Play	5210	$16	15⅞	15⅝	— ⅜
Fanny	z15	$34	34	34	
Fed Farm	8450	$8⅜	8	8⅛	— ⅛
Fed Frm w	500	340	320	320	—60
Fed Grain	6085	$9	8⅞	9	—10
Fibre	29457	$18⅞	16¼	18⅜	+ 2½
Fleet Mfg	4900	285	280	280	— 5
Fleetw'd	125	$25	24	25	
Ford Cnda	60	$360	356	356	— 9
F Seasons	310	$19¾	19¾	19¾	+ ¼
Fraser	300	$26¼	26	26	
Freiman	612	$6⅛	6	6¼	+ ⅛
Galt Ml Irn	100	$11	11	11	
Gen Baker	150	$6½	6¼	6¼	
Gen Distrb	1725	$16¾	16¼	16¾	+ ⅜
GMC	192	$85½	85¼	85½	— ¼
G Stl Ware	250	$16¾	16⅜	16⅜	
Genstar L	285	$16¼	16¼	16¼	
Gnstar L w	480	795	785	795	— 5
Gesco Dis	1250	$19	18⅝	18⅝	+ ⅛
Gdn Mang	145	$15¾	15¾	15¾	+ ½
Glob En A	620	$9⅝	9⅝	10	+ ½
Goodyear	215	$175	171	175	
G Mckay A	335	$7⅞	7⅝	7⅞	— ⅛
G Mckay B	250	$31½	21¼	21¼	
Graft Frs p	100	$15¾	15¾	15¾	— ¼
GL Paper	1573	$27	27	27	
GL Power	1350	$22⅞	22¼	22⅝	
GN Capital	523	$14⅝	14⅜	14⅜	+ ¼
Gt W Life	276	$109	105	108	— 2
Gt WSadd	3400	$11	11	11	
Greyhnd	510	$13⅜	13¼	13½	— ⅜
Guar Trst	1100	$12⅝	12¾	12½	
Gulf Can	4022	$24	23⅝	23½	— ⅛
Halifax D	200	240	240	240	
H Cotton	25	$48	46	46	— 1
Hand Chm	675	$24	23⅝	23½	+ ¼
Hardee	1900	175	170	175	
Hard Carp	z50	$19½	19¼	19½	
Hard Crp A	850	$18⅝	18¼	18½	+ ⅛
Harris J S	650	$8	8	8	
Hrvey F	11175	$9¾	9½	9⅝	+ ⅜
HWood A	500	350	350	350	
Hawker S	4680	450	440	440	
Hawker pr	25	$67	67	67	+ 1
Hays Dna	160	$13½	13¼	13½	
Ho OA	23652	$72½	69	69¼	— 3½
Home B	2746	$68	64	64	— 4¼
Home Pit	7025	363	350	365	+10
H Bramor	600	$8½	8¼	8½	
H Bay Co	440	$22¼	22½	22¾	+ ½
HB Oil Gas	2401	$41	40½	40⅝	— ¼
HB Oil G pr	630	$57	55⅝	55⅝	— ⅜
Hughs-O B	z25	$9¾	9¾	9¾	
Huron Erl	6800	$17¾	17½	17¾	
Husky Oil	3334	$23	22¼	22¾	— ¼
Husky D w	z12	$13⅜	13⅜	13⅜	
Imp Gen	810	$7⅞	7½	7½	— ⅛
Imp Gen w	900	395	375	375	—20
Imp O	15132	$22¾	21⅞	21⅞	— ⅛
Imp Tob	1405	$14¼	14	14	
Income Di	550	$9⅞	9½	9½	— ⅜
Inc Dis wt	555	300	295	300	
Indal Can	1090	$19⅜	19½	19½	— ¼
Indusmin	158	$17⅝	17⅝	17⅝	
Ind Accept	1360	$14⅝	14½	14½	— ¼
In Accept p	75	$67½	67½	67½	—1½
In Acc wts	1200	500	490	490	—10
Ind Adhes	350	$11½	11½	11½	
Ingersol A	50	$25	25	25	
Inglis	100	$13⅜	13⅜	13⅜	— ⅛
Inland Gas	1115	$14⅜	14¼	14¼	
Inland G p	z25	$14	14	14	
Inspirt	30500	135	130	130	— 5
Inter-City	1600	$18¼	18	18	— ¼
Intr Cty wt	250	600	600	600	—40
IBM	50	$340	340	340	— 8
IMC	100	$20	20	20	+ 1
Int Nickel	8723	$41¼	40¾	41	+ ⅛
Int Util	2580	$43⅝	43	43	— ⅛
Int Util A	400	$44	44	44	
Int Util pr	785	$43⅜	43¼	43⅜	+ ⅜
Int Div	2350	$5⅜	5⅜	5⅜	+ ⅛
Intpr Pipe	6985	$18⅞	18½	18¾	
Int Pipe w	1040	965	960	965	+ 5
Infpr Steel	5115	$6¼	6	6	— ⅛
Inv Group	200	$12⅝	12¾	12¾	
Inv G A	14825	$11¼	11	11	— ¼
In Ovrseas	4040	$56⅜	55½	56	+ ½
ITL Ind	5300	$21¼	21	21	— ⅛
IW Ind	3800	$5⅝	5½	5⅝	— ⅛V
GJames Stl	3662	$12⅞	12⅛	12¼	— ⅜
Jefferson	2235	$26	25	25½	—1⅛
Jeffersn w	300	$16½	16½	16½	—1⅝
Jock C	13037	$6¼	6	6	— ⅛
Jockey A p	z10	$8	8	8	
K—N					
Kaps Tran	750	$23	22¼	22¼	— ¾
Keeprite P	200	$11⅞	11½	11¾	+ ¼
Kelly D A	1275	$8	7⅞	8	+ ⅛
Kelsey H	225	$16	16	16	
Kenting	900	$24	24	24	
Koffler	890	$12⅞	12¾	12¾	
Krafteo C	25	$53	53	53	+2½
Labatt	2984	$26¾	25⅞	25¾	— ¼
Labatt pr	275	$27½	27	27	+ ½
Lafarge	160	$12⅞	12⅞	12⅞	
LOnt Cem	1960	405	390	390	— 5
Laura Sec	7138	$15¾	14⅞	15¼	— ⅛
Lau Fin	4120	$7¼	7	7	
Lau F 1.25	125	$15¾	15¾	15¾	+ ¼
Lau F 2.00	5100	$26½	26½	26½	— ¼
L J A	100	$20	20	20	
Leigh Inst	1336	$53¼	53	53½	
Levy	250	$24	24	24	
Life Invest	1300	$10	9⅞	9⅞	— ⅛
Life Inv wt	800	285	280	280	
Livingsto	100	$38½	38½	38½	
Lob Co A	2610	$7⅜	7	7¼	+ ⅛
Lob Co B	3680	$7⅜	7¼	7¼	+ ⅛
Lob Co pr	185	$32½	32½	32½	— ¼
Lob G A pr	100	$20	20	20	
Lob G B pr	260	$21	20⅝	20⅝	— ⅛
Lob Inc	605	$7⅞	7⅞	7⅞	+ ⅛
Locana	200	210	210	210	— 5
Loeb M	1995	$10	9¾	9¾	— ⅛
Maclarn A	250	$23½	23½	23½	— ½
M Hntr	11255	$18¼	18	18¼	— ¼
MB Ltd	16270	$33½	33	33¼	— ¼
Magna El	500	$15¼	15	15¼	+ ¼
Magnetcs	3410	375	370	370	— 5
Maher	100	$35½	35½	35¼	
Maher pr	200	$8	8	8	
Major H D	100	325	325	325	
Manoir In	1500	315	310	315	
M Lf Gard	z30	$28	27¼	27¼	
M Lf Mills	620	$20¾	20½	20½	— ⅜
M L Mills p	z35	$80	80	80	
Markboro	550	$8⅜	8⅜	8⅜	+ ⅛
Markboro w	1050	525	515	515	—35
Mas-F	10694	$19¾	19⅜	19⅝	+ ¼
McLaghln	175	$16½	16½	16½	
MEPC	1030	$5⅜	5¼	5⅜	+¼
MEPC p	z100	$18	18	18	
Meichers	z75	$14¾	14½	14½	
MGFM	200	$5½	5¼	5¼	— ⅛
Met Stores	150	$42	41¾	41¾	— ¼
Mllt Brick	300	$9¼	9	9¼	+ ¼
Mindustri	200	$14¼	14¾	14¾	— ⅛
MLW Wor	380	$15⅜	15½	15⅜	+ ⅛
Molson A	1202	$23¾	23	23½	
Molson B	158	$24¼	24¾	24⅞	+ ⅞
Montex	900	200	200	200	
Montex w	2097	110	105	110	
Mont Trst	375	$13	13	13	+ ⅛
Moore	4945	$34⅜	33¾	34	— ⅜
Morse B	100	$23¼	23½	23¾	—1½
Murphy	700	$10½	10¼	10½	
Mrphy pr	100	$30¼	30¼	30½	— ½
Nabrs Dig	425	$22¾	22	22	— ⅛
NaCnrs	300	$5⅝	5⅜	5⅜	
N Fountain	150	$13¾	13⅜	13⅜	— 1
Nat Drug	200	$10	9½	10	+ ¼
Nat Hees	912	$6⅝	6	6⅝	+ ⅜
Neonex I	1456	$13¾	13¼	13¾	+ ⅜
NB Tel	100	$13	13	13	
N Provid D	2360	220	215	220	
Nia Wire	319	$25¾	25¾	25¾	+2⅜
Nia Wire B	600	20	20	20	
Noranda	2234	$34	33¾	33¾	— ⅜
Norlnd G	10581	$21½	20⅝	21¼	+ ⅝
Nor Ctl A p	45	$8¼	34	34	— 2
Nor Ctl 85p	500	$10	40	40	—1½
Nor Ctl B p	945	$39	38¾	38¾	— 1
Nor Ct 270 p	50	$39¼	39½	39½	+1½
Nor Ctl wts	1000	$12½	12¼	12½	+ ⅛
NW Util p	25	$35	33	35	
NS L P	650	$9	8¾	8¾	— ⅛
O—S					
Ocean Cm	z50	$23¼	23½	23¾	
Okanagan	z60	440	440	440	
OSF Ind	7086	$33¾	31¼	32½	+ ⅝
Oshawa A	1896	$34½	34	34	
Oshawa w	1157	$11	10½	10½	— ¾
Overind 2 p	900	$6¾	6	6¼	+ ¼
Pac Pete	7112	$41½	39¾	40	— 1
Peace Riv	100	$5¾	5¼	5¼	
Peel Elder	200	$38½	38½	38½	—1½
Pembina	2735	$25⅜	24¾	24¾	— ⅜
PC Jewl	25	$30½	30½	30½	— ¼
Petrofina	618	$23½	23	23½	+ ¾
Phillips Cb	1500	$7	7	7	— ⅛
Pitts Eng	310	$25⅞	25¾	25¾	— ¼
Poto Eng	z50	$17	17	17	
Pow Cp	11470	$14¾	13⅞	13⅞	
Pow Cnp pr	420	$33	33	33	
Pow C 5 pr	1530	$15¾	15¼	15⅜	+ ⅛
P Iron	50800	$5¾	5½	5¾	
Price Com	4840	$14¾	14¾	14¾	
QN Gas	495	$19¾	19¾	19¾	— ¼
QN Gs 63w	z95	975	960	975	
Rank Org	6365	$11¾	11½	11½	— ¼
Readers D	225	$7	7	7	+ ⅛
Realty C	3400	$5	480	5	+10
Realty C w	2325	265	250	260	+ 5
Reed Calr	375	$23¾	21⅞	21⅞	— ⅝
Reichhold	800	$13¾	13¾	13¾	+ ⅛
Reitman	850	$20¼	20	20	+ ⅛
Reitman A	168	$16¼	16¼	16¼	+ ¼
Revelstk	z50	$29	20	20	
Revelstk p	z35	$16½	16	16	
Revenu	80452	$13¼	11⅞	12¼	
Rileys D	1050	$15	14⅝	14⅝	— ⅜
Rolland	1000	$7⅞	7⅜	7⅜	
Ronald Fd	105	$21½	21½	21⅝	
Rothmn	855	$21¾	21	21¾	+ ⅜
Rothmn w	775	850	800	850	+35
Rothm A p	30	$22¼	22¼	22¼	— ¼
Royal Bnk	9277	$22	21⅝	21⅝	— ⅛
Ryl Oak A	250	$14	13½	14	+ ½
Royal Trst	805	$26	25¼	25⅝	— ⅜
Russell H	785	$20½	20	20	— ½
StL Cem A	320	$28⅜	28¾	28⅜	— ⅛
StL Corp p	70	$70	70	70	— 2
St Maurice	5000	205	190	190	+10
Salada	225	$17⅞	17¾	17¾	
Sayvette	1000	$8	7¾	8	+ ⅛
Schneid	100	$15	15	15	+ ½
Schneid b p	328	$8¼	8¼	8¼	— ⅛
Scintrex	200	$15¾	15¾	15¾	+⅛
Scot York	270	$20½	20¼	20¼	— ¼
Scot Lasal	805	$30	30	30	+ ⅜
Scot Mis pr	z35	$8¾	8¼	8¾	
Scythes	200	22	22	22	
Seaway M	7930	$19¾	18	19	+ ½
Seaway M p	7250	$7	6¾	7	+ ⅜
Seaway M w	1500	505	475	500	
Secur Cap	510	$8½	8¼	8¼	
Shaw LE A	z100	$9½	9½	9½	
Shell Inv p	1650	$31½	30½	30½	—1½
Shell Inv w	2475	$14¾	14½	14½	— ¼
Shell Can	1237	$29¾	29¼	29½	— ¼
Shully's	975	$14¾	14¾	14¾	— ⅛
Sifton Pro	1225	$7⅜	7	7	— ⅛
Silverwd A	3067	$24¼	24½	24½	+ ⅛
Silverwd B	z17	$24	24	24	
Simpsons	3068	$20½	20½	20⅝	+ ⅛
Simpson S	z50	$37½	37	37½	+ ½
SKD Mfg	200	$7¼	7¼	7¼	
Skyline H	4470	$11	10¾	11	+ ⅛
Slater Stl	3500	$15⅜	15	15	— ⅛
Slater A wt	1224	765	760	760	— 5
Soby Stor	400	$8¼	8¼	8¼	+ ⅛
Southam	60	$63	63	63	
Stafford	1000	$5½	5½	5½	+ ⅛
St Brdst	103895	$14	13⅞	13⅞	— ⅛
St Paving	850	$11¾	11⅞	11½	+ ⅛
Stly Brock	100	$12	12	12	
Steel Can	7497	$24¼	24	24	— ⅛
Steinbg A	5110	$14¼	13⅞	14	+ ⅜
Ster. Trust	z50	$8	8	8	
Stuart Hse	1850	$10¼	10¼	10¼	+ ¾
Stuart Oil	40	$21	21	21	+ ⅛
Suptst com	200	$10	10	10	+ ⅛
Suptest pr	50	$80	80	80	— 5
Suptest od	1985	$52¼	51	52	
T—Z					
Tamblyn	z2	$35	35	35	
Tancord	z25	315	315	315	
Texaco	8300	$32½	31½	31½	— 1
Thom Nes	z165	$19	18¼	18¾	
Thom N pr	100	$47½	47	47½	+1¼
Tone Craft	50	$30	30	30	
Toromont	1500	$35	320	320	
Tor Dm Bk	2465	$20¼	20¼	20¼	
Towmart	3050	150	145	145	— 5
Traders A	3100	$11¾	11

Victoria Daily Times

VICTORIA, B.C., FRIDAY, JUNE 6, 1969 —PAGE 21

Arthur Mayse

So far in this traveller's tale, I have reported to you on a city and its problem, with a bout of fishing sandwiched between. But the jet-scurry over a border that I hadn't crossed for a long time also gave me a chance to meet Americans as individuals in their own country.

Up here in Canada, it is easy to generalize about Americans, and easier still to monsterize them as I have heard so many Canadians do.

Yet go down among them, talk to them and listen to them, and any such notions become naive as the Canadian kid's fixed idea that every dweller below the line owns at least two late model cars.

We have our differences, but we also have our similarities.

The grim beldame who darted such looks and mutterings when her waiting-room seat was accidentally bagged while she was off jawing a ticket-clerk could be matched in Victoria or Montreal.

And who bragged loudest, the British Columbian newsman telling of trout this long, or his opposite number from Utah measuring off his state's trout with hands spread well apart?

As for our differences, the one that most impressed me was more subtle than such incidentals as accent or voting procedures. I can only define it as an American sadness that had not been in evidence when I last visited the United States.

★

The man across the table in the high-slung dining room had been talking about his town with a hearty enthusiasm that I liked.

I'd been dining late and alone when he joined me. The room was left to a few other late-comers, a band and a plaintive singer. Outside were the palms and the blue night.

We traded notes on cities and newspapers for a while longer. Then the silence that comes when strangers have run out of small-talk overtook us.

Finally I asked the question I'd previously avoided: "What do you think of the Vietnam war?"

For a moment my companion studied the brandy-snifter cupped between his hands. Then he said, "How would you feel if you had to stand by and watch your mother-in-law driving your car over a cliff?"

He had made his point, but he sipped, and continued.

"I think the Vietnam war is one of the three worst disasters to involve my country," he said.

"The first was the war between north and south. It made a division that has never really healed.

"The second was Prohibition. It saddled us with organized crime.

"The third is Vietnam. It has divided us again. We can't win it, and I don't know how we can get out of it."

His own boy, he added grimly, was still small. Surely the war would be over before he reached draft age.

★

Twice, from other men in separate discussions, I heard tentative mention of the hydrogen bomb as the agent that might free the United States from her predicament. But the suggestion was made without heart or heat, and nobody present picked it up.

Whenever war was spoken of, or race riot or university protest, I sensed a weariness, as if those troubles had weighed to heavily for too long. But let other subjects intrude, and the buoyancy and lively interest at once returned.

Some of that interest centred on Victoria. I knew that Santa Barbara draws its share of winter vacationists from this city, but it surprised me to learn how many of those I talked with had visited here.

What did they like that Victoria offered? Well, everything they saw, including the extravagant green of landscapes we take for granted.

But the landmark that took their fancy was Victoria's elderly, unique Empress Hotel. When we eventually get around to building a convention centre, it mightn't hurt to keep that preference in mind.

Students Rescue Woman Scorned by Rose-Loving Hubby

By JOHN DRISCOLL

It's a good story, and the kind about university students that doesn't get into print very often these days.

It's about two girls from Trenton, Ont. and a Victoria woman who tried to drown herself in the Juan de Fuca Strait because she felt her husband loved his rosebushes more than her.

The girls, third year pre-med students vacationing with friends in Victoria, were walking along the Dallas Road beach Monday.

•

They saw a woman lying face down at the water's edge and rescued her.

When she had recovered, the distraught woman told the girls she was attempting to drown herself.

She and her husband had moved to Victoria from the United States six months ago, and while he loved the city she felt neglected.

•

The girls took her to their friend's home for coffee and a long talk. They then took her to a psychiatric clinic.

They talked to the woman's husband to tell him of her feelings.

They checked later with hospital officials to ensure than the woman was being enrolled in a socialization program.

The incident is undoubtedly true since it was related by a responsible hospital social services director who was involved and who identified herself.

The director did not want her name used because of hospital policy and the girls were reluctant to talk about the incident.

The students have since left Victoria.

Newspapers do not make it a practice to print stories without identifying at least some of the participants.

However, the students are unavailable and other names are not required.

•

The incident is a minor one compared to the riots and deaths on U.S. college campuses.

It does, however, illustrate a trait of young people often ignored: the ability to become involved and to follow up with maturity the events in which they become involved.

Everybody's Consolation Prize Winner

By STEVE HUME

First contest you've won in your life!

Just a little hard to believe at first, but there it is, a neatly-addressed letter from Florida or Alabama telling you you're one of the lucky consolation winners in the vacation contest you filled out the card for at the Jaycee Fair.

So welcome to the club. Consolation winner means you and everyone else who filled out a card in the Vacation Sweepstakes or the Sunticket Invitation contests for free holiday time in Florida or Las Vegas or New Orleans.

If you were super lucky maybe you made it as consolation winner in two or even three of the contests.

READ FINE PRINT

Bill Tyndall of the Better Business Bureau said today he has received over 130 calls from as far away as Duncan and Nanaimo querying the contests.

All three are strikingly similar. They promise the consolation winner a period of free days at hotels in major resort cities of the United States.

And they are legitimate operations.

But Tyndall urged that people who received consolation winners' brochures from Resort Hosts Internationale, Inc., Contest Corporations of America, Inc., and Vacation Sweepstakes Inc., should be careful to read the fine print.

According to the fine print, Tyndall says, consolation winners will find they haven't really won much.

REGISTRATION FEE

The free hotel time is probably legitimate, although no one has phoned to find out whether named hotels will honor the contest winners.

And there is a $15 to $25 registration fee to be paid — in advance, of course.

Consolation winners must also pay their own transportation to and from the resort city, and time restrictions limit visits to off-season when the areas are most uncomfortable in terms of heat and humidity.

The free coupons worth $150 in meal, drink and entertainment discounts prominently displayed in the brochures are standard offerings of the resort hotels, Tyndall says, and they are extremely difficult to cash.

"It's all legal," he said, "but it is an advertising gimmick designed to promote the off-season in the various resort cities, and individuals who have been told they are consolation winners should realize exactly what the set-up entails."

"SPOT OF TEA, LUV?" Getting into the jovial spirit of Oak Bay's weekend Tea Party are Paris Wright, 11, 1439 Mitchell, and Cathy Carter, 10, 2169 Beaverbrook, who will be "Tweedies" in the Saturday parade. Tweedies, by the way, are the younger denizens behind the Oak Bay Tweed Curtain. (Photo by Robin Clarke.)

Throw Down That Coffee Cup, Join the Oak Bay Tea Party

By PAT DUFOUR

The Boston Tea Party turned the Americans from a tea to coffee-drinking people.

Oak Bay is hoping that its party will work in reverse.

All set for the annual event to be held Saturday and Sunday, Oak Bay Tea Party's co-ordinator Ted Gaskell said today supplies large enough to brew an ocean of the stuff have been laid on.

There's one snag. Even in terribly British Oak Bay, coffee still remains the prime favorite.

"However, we're hoping that people will really get in the mood this year and switch to tea ... at least for the weekend. And, of course, we'll have crumpets on hand, too, for those who wish to be really authentic."

SOME COFFEE

But, just in case Oak Bay still refuses to go completely British, Gaskell reports there'll also be lashings of coffee and soft drinks on hand at Windsor Park.

Long before tea became synonymous with the bulldog and Union Jack, its discoverers has though it the solution to drunkenness. As far back as 350 AD, Buddhist priests in China were praising it in a subtle attempt to combat intemperance.

One legend attributes the beginning of tea to Bodhidharma, or Daruma, a Buddhist Saint.

He was mortified when he woke one day to find he'd fallen asleep while saying his prayers.

CAST DOWN EYELIDS

To make retribution, he cut off his eyelids and threw them on the ground. They took root, grew into a bush, the leaves of which, when dried and infused in hot water, produced a brew guaranteed to keep the sandman away.

Oak Bay Tea Party officials aren't taking any chances.

All the tea in China couldn't rival the ability of the two-day program of fund and games to keep Oak Bay residents and the many "foreigners" expected awake.

And, just in case, there's Festivities begin Saturday when a parade will leave Windsor Park at 10 a.m. en route to Willows Park where most of the weekend's activities will be centred. Many marine events have been arranged for Sunday, beginning at 1 p.m. with a display by the Aqua Ski Club.

YOUTH TO FACE TRIAL FOR ROAD FATALITY

Warren Green, a 19-year-old sailor, today was committed for judge and jury trial on charges of causing death by criminal negligence and impaired driving.

Bail was set at $4,000.

He was charged following an accident on the Old Island Highway, March 3, in which Verda L. Fawns, 19, of 441 Thetis Crescent, was killed.

Seven witnesses testified for the Crown during a preliminary hearing.

Criminals Face Bad Times Against New Police Tools

It's getting to the point where a criminal can't make a dishonest dollar without getting caught.

Some modern detection devices were on display this morning at the Red Lion Inn where 65 police officers from Washington State are holding their identification conference.

Devices included an international data processing hookup, closed circuit television, sophisticated cameras, tape recorder and copiers, and chemicals which will bring out fingerprints on almost any substance.

But what's coming in the future is even more frightening for criminals.

According to Warren Reid of Eastman Kodak the U.S. army has a frightening new camera that takes pictures of objects no longer there.

"They are taking pictures in Vietnam of tanks that left the scene 20 minutes earlier," Reid told the officers.

Reid said experimentation with lighography and laser beams has produced a device which takes a picture in four dimensions.

"By turning a portrait around you can see the front, side and back of a person's head."

Reid did not explain the principle behind these fantastic devices but said they would probably be available to the public in 5 or 10 years.

The officers, most of them police labratory, fingerprint and photography experts, were welcomed to Victoria by police chief John Gregory.

Ask The Times

Q. If I invest my money here and go to live in a foreign country, where do I file my income tax report, here, in that country, or both? T.D.

A. Income tax reports are filed in the country where you reside. If you are living abroad and, therefore, a non-resident of Canada, there is a 15 per cent withholding tax which is automatically levied by the federal government on monies going out of the country.

Uvic's Share Of Grants 'Disastrous'

$10.3M From Pot Of $65M

The University of Victoria's share of provincial operating grants this year was called "disastrous" today by acting president Dean R. L. Wallace.

He was commenting on the announcement of the division of $65 million for three British Columbia universities.

University of British Columbia will get $38,883,482; Simon Fraser University, $15,805,112, and University of Victoria, $10,311,406.

Education Minister Donald Brothers, in announcing the split of the budgeted $65 million, said the provincial government would accept the recommendations of the advisory board for the allocation of the total.

"The allocation deals a very crippling blow to the university's present operation, and shatters any aims for the future," said Wallace.

"I've had no time to consider all the details, but there is no doubt this is really disastrous.

"While, of course, we've had to hire new faculty members to look after the known increase in student enrolment, in many areas of the university it is now going to be necessary to operate with very reduced funds.

"We will actually have less money in certain areas than we had last year."

Brothers said the three universities would be paid 95 per cent of the recommended monthly allotments until November when a final decision would be taken concerning the ultimate distribution of the five per cent withheld.

FURTHER ADVICE

Brothers said Dean S. Chant, chairman of the advisory board, could then be asked for further advice if the actual fall enrolments appeared to vary with the advisory board's projections.

Brothers stated the operating grants represent an increase of 23 per cent over those provided in 1968-69.

(Capital grants, announced earlier, provided $6 million for UBC, $6 million for Simon Fraser and $3 million for Uvic, the total $15 million representing an increase of 25 per cent over 1968-69.)

The division of operating grants closely parallels a forecast made 16 days ago by Opposition Leader Tom Berger. He said UBC would get $38.9 million, Simon Fraser $15.6 million and Uvic $10.5 million.

He also said the UBC grant is $2.5 million less than the university needs and predicted it could force a major increase in tuition fees this fall.

Last year, UBC got $31.1 million, SFU $13.5 million and Uvic $8.2 million under the split announced by the government.

NEW DEPUTY MINISTER of forests in British Columbia is John S. Stokes, at present assistant chief forester of the B.C. Forest Service. He succeeds F. S. McKinnon who is to officially retire July 1 but who will continue as chairman of the Pollution Control Board. Stokes, 55, was born in Victoria and graduated from University of B.C. He first joined the forest service in 1939, went overseas with the air force, and returned in 1945. He became assistant chief forester in 1965.

Stretched Ferry Starts Sea Trials

The Queen of Esquimalt, cut in half to lengthen it 84 feet, began sea trials today and will begin regular service June 13.

The 426-foot vessel is now the biggest in the B.C. Ferry Authority fleet.

Work on the "stretched" ferry began in Burrard Drydock late in 1968. The vessel was cut in half and a new centre section added forward of the engine room.

Stretching the five-year-old Esquimalt was considered a cheaper alternative to building another ferry.

The alteration has added 55 cars and 200 passengers to her former capacity of 138 cars and 1,000 passengers.

She is also the fleet's first ferry with sewage-holding tanks that will eliminate flushing waste overboard, a pollution control messure called for by Health Minister Ralph Loffmark.

The Esquimalt will normally operate between Swartz Bay and Tsawwassen.

Drug Prisoner Escapes Again

Police were searching today for an American who walked out of Oakalla prison farm near Burnaby Thursday afternoon.

David Bruce Hill, 27, of San Francisco, was sentenced May 30 in Victoria central court to eight months in jail on charges of possessing narcotics, escaping custody, and theft.

He was sent to Oakalla because he then suffered from infectious hepatitis.

Prison officials declined to say how he escaped but a Burnaby RCMP spokesman said Hill was working with a painting crew near the east gate of the farm.

He apparently left on foot by the open gate, unnoticed, about 3:30 p.m. He is not considered dangerous.

While in custody in Victoria late last month, Hill escaped through a hospital window while an RCMP guard was outside his room.

He was captured several hours later the same day and faced additional charges when he appeared in court. He pleaded guilty of all of them.

YOUTHS REWARDED FOR LAW AND ORDER

Three youths who caught two others smashing tombstones in Ross Bay Cemetery were presented with Respect for Law and Order Awards Thursday night by the Victoria Evening Optimist Club.

The awards were given at a dinner meeting to Tony Karlsson, 14, of 316 Beechwood; Steven Jansen, 13, of 1618 Pinewood, and Bruce McNaughton, 13, of 1820 Hollywood Crescent.

A police spokesman said it is the first time to his knowledge the awards have been given here. They are presented all over North America.

Police estimated damage to the tombstones at about $600.

Unionist Sees Tax Reforms As Block to Getting Rich

A Saanich delegate Thursday asked a labor convention not to advocate tax reforms which would rob poor men of the dream of becoming millionaires.

Tony Miller of Local 374 of the Canadian Union of Public Employees made an unsuccessful plea against a resolution to ask the federal government to implement the Carter report on taxation immediately.

"Many of us came here from Ireland and England to escape from taxation," Miller told the annual B.C. CUPE division convention.

"This is one of the few countries left where a man can start out with nothing and wind up a millionaire."

"If the Carter report is implemented it means we will never have a chance to get out of the grey mass of the working class," he said.

★ ★ ★

Miller's comments were denounced by Vancouver local 1004 delegate D. L. Werlin.

"I've never heard anything so ridiculous at a labor convention in my life," said Werlin.

"Let's quit kidding ourselves that we're all future millionaires.

"You could take all the future millionaires in this room and fit them on the head of a pin."

Werlin said the Carter report advocates that taxation should be based on an ability to pay but has never been implemented except for some of the negative aspects.

"There's an unwritten law that millionaires should not pay taxes," he said.

"The working man now pays 40 per cent of his income in taxes," said Werlin.

The convention endorsed the resolution by an overwhelming margin.

National CUPE president Stanley Little of Toronto addressed the convention and lashed out at critics who contend that labor is to blame for inflation.

★ ★ ★

"Wage increases have some effect on inflation," he said. "But when management doubles its profits why is it not being accused of causing inflation?"

He called for a "dialogue between union and management under government auspices to see if we can find answers to the situation."

Little blasted what he called "discriminatory legislation" against public employees.

"In the public eye, the public employee is not supposed to disrupt services and cause inconvenience."

"After every one else's wages have moved we are permitted to say it's time you looked at us," he said.

"The rest of the labor movement should be disturbed at the lot of the public empoyee."

Weather: Mainly Sunny, Warm

Victoria Daily Times

TODAY'S NEWS TODAY
Telephone 382-3131
Classified 386-2121

85th Year, No. 302 ★ VICTORIA, B.C., FRIDAY, JUNE 6, 1969 —36 PAGES ★ PRICE: 10 CENTS WEEKEND 15 CENTS

Canada Not Keeping Up With U.S. Production

Day Was 'D' Hour Was 'H' —25 Years Ago

By JACK BROOKS
Special to the Times

CAEN, Normandy — The sun shines brightly out of an unbroken blue sky. A faint on-shore breeze pushes gentle wavelets on to the sloping sands inhabited by nothing more fierce than sand flies.

But the small group of men walking slowly on the beach see it only as weather for which Dwight Eisenhower would have given his right arm.

For they see it all through the wrong end of a 25-year long telescope when the German Army replaced the sand flies, when the weather was cold and blowing, when the rough sea was made to vomit in and the sands to die on and when Supreme Commander Eisenhower made the decision to go anyway.

For this is Juno. Up there is Sword and down here is Gold and Omaha and Utah. Twenty-five years ago they were part of Overlord launched by Neptune.

The day was D and the hour was H.

This package of gobbeldegook names wrapped up the long-awaited invasion of Hitler's fortress, Europe. They were dreamed up by faceless men in backrooms who plan such things and send somebody else to carry them out.

Trained for H-Hour, D-Day

Doing the carrying on Juno that day were 15,000 Canadians who had trained in Scotland and England for months with nothing more on the military agenda than what to do at H-Hour, D-Day on Juno.

Before that day, Juno was simply an anonymous stretch of sand perhaps half a mile wide at low water and complicated in some spots by rocky ledges.

In 1944 it was even more complicated at all spots by nasty German surprises aimed at explosively ripping the guts out of man or machine which came near.

Behind all this was the German army dug in with concrete pillboxes packed with heavy and light guns to rake the beach and the approaches. No wonder Axis Sally, the sexy-voiced propagandist of the German radio, could croon a parody of "I double dare you to come over here."

One of the first men who took that dare was Tony Storrs, now a retired admiral and director of marine operations for Canada's department of transport.

But, 25 years ago, he was commanding minesweepers to clear the sea.

On the beach today he recalls: "We had to sweep 10 channels, two for each beach, all the way from Piccadilly Circus (code name for an anonymous wave in the English Channel) to the beaches.

"We never lost a ship and none that stayed within the lanes hit a mine." Storr's minesweepers, and 31st Canadian flotilla and others attached to British and American units, were popping mines to the surface with their streamed paravanes while the troops were getting their final instructions aboard the landing ships.

Some Prayed, Some Gambled

In British ports the Canadians of the Third Division, who were to go in at Juno, were on assault vessels like the Queen Emma, the Invicta and the Duke of Wellington preparing for D-day.

Some prayed, some wrote last letters home, some gambled they would't be needed on the other side.

The most conservative estimate was that one man in 10 would not cross the beaches alive and if you were the 10th, goodbye Charlie.

Then it was cancelled.

Moon and tide were right but the weather forecast wasn't. Everything was off to the sixth and the let down was terrific. With the Americans, the British, the French, the Poles, the Norwegians, and the Dutch, the Canadians waited.

Seasickness made the waiting worse as the clumsy overloaded troopers and the flat-bottomed barges lurched and rolled in the chop.

More than ever, green-faced troops wanted H-hour to roll around and get it over with. At last they were off down Storr's mine-cleared channels first in two convoy lanes, then five, then ten.

Around the laden troop ships nipped the destroyer and corvette escorts. Among them Canada's Qu'Appelle, Saskatchewan, Restigouche.

Others nearby were the Big Boys of the bombarding force.

Overhead went the bombers to soften up the areas beyond the beaches and the planes carrying paratrooper or towing troop-filled gliders.

To the first Allied troops to land on the armored continent the mystery of it all was how this huge armada of 200,000 men in 5,000 ships, 700 of them warships, could assemble and cover 100 miles of open water without the German's knowing about it.

Security Wasn't All That Tight

Standing on the beach today Brigadier Douglas Cunningham who commaned the 3rd Division, 9th brigade, that day had his own theory.

"It was security," he said. "Not a thing leaked and we had air power so that anything that came over the staging areas in southern England was shot down."

Continued on Page 12

Soft Landing Rehearsed

BOSHUM (Reuters) — The director of West Germany's Bochum observatory and space research centre today said Russia apparently rehearsed the soft landing of a Soyus spacecraft on its return to earth this morning.

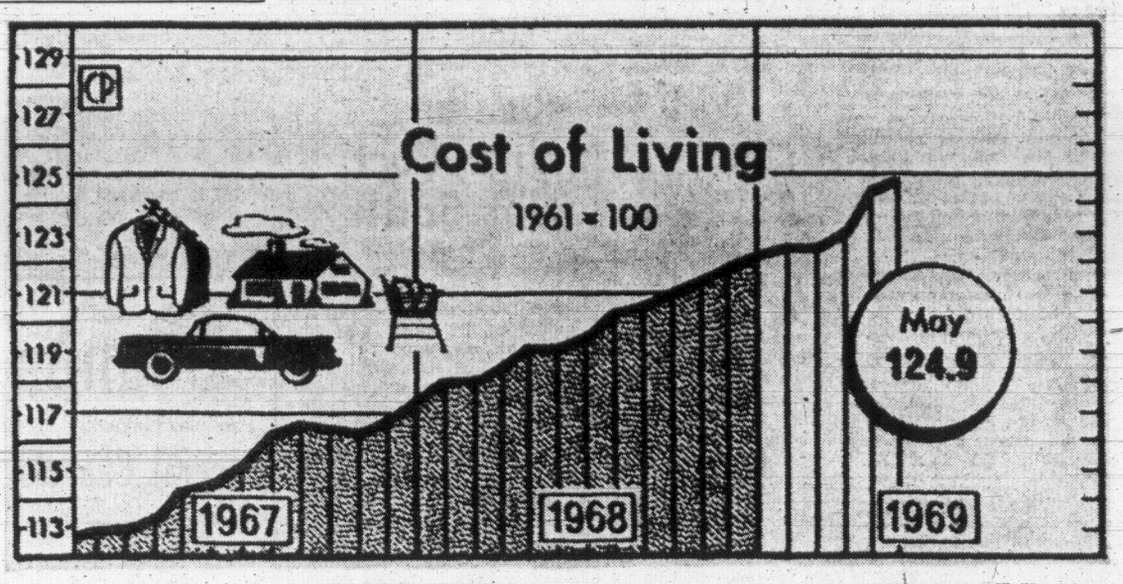

—CP Wirephoto

HOUSING COSTS gave the consumer price index another nudge upwards in May, according to figures released today by the Dominion Bureau of Statistics. Rise was not quite as sharp as in April.

Poultry Price Slips While Beef Soaring

OTTAWA (CP) — The consumer price index edged upward to 124.9 points in May from 124.6 in April, chiefly because of advances in the cost of housing and recreation.

The increase of two-tenths of one per cent in the month placed the index-based on 1961 prices as 100 points—4.7 per cent above the figure for May, 1968.

Food, weighted second in importance after housing in the all-items index, nudged ahead by less than one-tenth of one per cent.

BEEF SOARS

Higher prices for beef and some fresh vegetables and fruit outweighed declines for poultry, pork and other meats. Beef prices went up by 2.4 per cent in the month.

Spring clothing and shoe sales contributed to a decline of four-tenths of one per cent in the clothing index, which was 2.6 per cent higher than a year earlier.

The May increase was slightly higher than in the previous two months. The index remained at 122.6 throughout January and February, went to 123.2 in March and 124.9 in April.

Dominion Bureau of Statistics compiles the measurement of prices with a monthly survey of about 300 items of consumer goods and services representative of purchases by families living in cities with populations of 30,000 and more.

The base of 1961 prices as 100 points was introduced early this year. On the previous base of 1949 prices as 100, the May index was 161.4, up from 161 in April, 159.2 in March and 158.4 in January and February.

HOUSING MAIN CAUSE

The statistics bureau attributes the May increase largely to housing, which accounts for almost one-third of the all-items index, and widespread advances in the admission charged by movie houses during the month.

All other items increased slightly except clothing, which dipped because of sale prices on several items.

The housing index, which includes costs of shelter and household operation, rose four-tenths of one per cent in the month and was 5.4 per cent higher than a year earlier.

Prices of new houses advanced by two per cent in May and cost of repairs by 1.4 per cent as prices for building materials and labor wages increased. Rents edged up slightly, with the biggest increases in Calgary and Halifax.

HEYERDAHL'S RAFT MAKING GOOD TIME

ST. PETERSBURG, Fla. (UPI)—Thor Heyerdahl's papyrus raft Ra is making good time across the Atlantic, helped by trade winds and the Canary current, and reached a point 360 miles due west of Villa Cisneros in Spanish West Africa on Thursday, according to radio reports received here. (See story Page 8.)

China Reports New Fighting

HONG KONG (Reuters) — At least one Chinese border frontier guard was killed and 16 other Chinese were kidnapped in recent Sino-Soviet border incidents, the New China news agency reported today.

The agency, monitored here, was quoting a Chinese foreign ministry note delivered to the Russian embassy in Peking which also claimed "several hundred tanks, armored cars and vehicles" were used in the new incidents along the frontier between the two countries.

The foreign ministry charged that firing on Chinese positions was still continuing at the disputed Chenpao Island where bloody clashes took place in March.

In Moscow, a Soviet government said today the Sino-Soviet border situation was "absolutely quiet."

The agency quoted the statement as saying the Russians were using heavy artillery and machine-guns on the island in the Ussuri River which forms the border at that point.

The Soviet Union also was accused of sending bombers, fighters and reconnaissance planes to carry out provocations and reconnaissance over Chinese territory.

The incidents, described in the protest note, were said to have taken place in both the northern and western sectors of the Sino-Soviet border in April and May.

The statement said a serious incident also took place May 2 in the Sinkiang Uighur autonomous region in northwestern China.

A large number of Russian soldiers backed by tanks intruded into Sinkiang and penetrated Chinese territories by about four miles, it said.

BY LAND AND AIR

The Chinese note accused the Soviet Union of intruding into the Chinese territories both by land and air.

The incidents took place from the eastern section of Heilungkiang province to the western section in Sinkiang province, the protest note said.

Russian soldiers were accused of seizing weapons from the Chinese border guards and of beating up Chinese herdsmen, the note said.

NEW COACH of Los Angeles Kings in National Hockey League is Hal Laycoe, former manager - coach of Victoria Cougars in Western League. Laycoe, who has coached Portland Buckaroos to seven WHL titles since leaving Victoria, was named today to succeed Red Kelly, who re-signed post with Kings Tuesday.

Prosperity Gap Widens Yearly

OTTAWA (CP)—Labor productivity in Canada is falling behind the United States at a rate that threatens "our entire national unity", says the Engineering Institute of Canada in a brief to the Senate science committee.

Per capita production in the U.S. now is $1,400 above Canada and will be $3,000 higher by 1979 unless radical changes are made in Canadian economic policy.

The productivity gap and higher rates of unemployment in Canada had produced an "increasing . . . social restiveness . . . and growing economic conflict between the provinces and the federal government; growing pressures on the unity of the nation."

NATIONAL OUTPUT

Because of Canada's deteriorating competitive position in national output, economic "or job-generating" objectives should take precedence over all others in government planning.

All social problems were more acute in the U.S. than in Canada because of the denser population there, and Canada should simply exploit the expertise developed by Americans in coping with these issues.

Methods of alleviating air pollution would be developed in the United States before Canada and Canadians should adopt these techniques, not waste time trying to develop their own.

LIST THIRD PRIORITY

Transportation problems should be a third priority after economic and social issues, with emphasis on transportation in northern regions.

Running heavy equipment over frozen muskeg in the North eventually produces deep, water-filled troughs in summer, the report says. These could be used by "high-speed muskeg barges" as efficient transport routes.

The brief, prepared after a two-year study by education, business and industrial leaders, says greater attention must be given to developing computer technology.

This was essential for technological progress and could become a service industry with strong export potential.

The greatest number of worthwhile technological inventions were by "backyard inventors" and greater incentives should be provided to ensure their efforts continue.

Canada should also give more attention to research into methods of weather control aimed at "warming-up" the climate. This would be of great assistance to the forestry and agricultural sectors.

A national objectives committee should be established to define goals and set priorities.

Food Stores Warned By Basford

OTTAWA (CP) — Consumer Affairs Minister Ron Basford warned Thursday night he will name any storekeeper found by his department's inspectors to be gouging Vancouver shoppers because of a chain-store labor dispute.

In a Commons adjournment debate, Mr. Basford also warmly endorsed a call by Leon Weinstein, president of Loblaw Groceterias Co. Ltd., for a consumers boycott of steaks and roasts to force down prices.

The Vancouver minister said such a boycott would be in line with recommendations of the special parliamentary committee on consumer prices, which had urged consumer pressure to keep prices in line.

But he said it could work only in a free, competitive market and this was not the case in Vancouver where about 100 chain stores are closed by a labor dispute.

He urged those stores still open to use restraint and not take advantage of the situation.

Regular inspections of stores still open were being made by 55 departmental inspectors in B.C., and Mr. Basford said he would not hesitate to name those found to be gouging consumers.

NEWS BRIEFS

D-Day Ceremony?

OTTAWA (CP)—Prime Minister Trudeau told the Commons today he would discuss with Veterans Affairs Minister Jean-Eudes Dube the question of an annual ceremony on Parliament Hill marking the anniversary of D-Day.

Against China Tie

WASHINGTON (CP)—A petition said to be signed by more than 12,000 persons and urging the Canadian government to "renounce the idea of establishing diplomatic relations with Chinese Communists," was presented today to Ambassador A. E. Ritchie.

D-Day General Dies

YATTENDON, Eng. (UPI) —Gen. Sir Miles Dempsey, who led the British Second Army in the invasion of Normandy, died today on the 25th anniversary of D-Day. He was 72. Dempsey fought off the most vicious counter attacks against the D-Day invasion mounted by the German forces under Field Marshall von Rommel at Caen.

100 Bases Shelled By Cong

SAIGON (AP) — The Vietnam war exploded into heavy combat in the last 24 hours, with Viet Cong mortar and rocket attacks on more than 100 southern allied bases and towns and as many as 400 Viet Cong and North Vietnamese troops killed in ground fighting.

At least 35 Americans were reported killed and more than 100 wounded. South Vietnamese casualties were said to be light, and damage from the shelling also was described as light.

There was speculation that the sharp increase in shelling was intended to influence the conference between President Nixon and South Vietnamese President Nguyen Van Thieu on Midway Island Sunday.

A spokesman for the U.S. command commented: "It's just a little bit more pressure to perhaps cause the meeting at Midway to come up with some sort of concession. It is to let the participants at Midway and the world know they are still capable of shooting off a lot of rockets even though the majority didn't do much."

INDEX

Ask The Times	21
Births, Deaths	26
Bridge	26
Classified	26-34
Comics	25
Dear Abby	22
Entertainment	18, 19
Finance	10, 11
Forbes	17
Home Garden	25
Island	24
Mayse	21
Penny Saver	22
Sports	14, 15
TV, Radio	27
Weather	2
Women	22, 23

Allies Battle Over Who Won War

Special to the Times

CAEN, Normandy — Bilingualism created problems here today at the main Canadian ceremony celebrating the 25th anniversary of the D-Day landings.

And at the same time there was some allied resistance at apparent attempts by the French to upstage what is basically an Anglo-American-Canadian show.

Language trouble came when Canadian ambassador to Paris Paul Beaulieu, chief speaker at the ceremony at the Canadian cemetery of Beny-sur-Mer, spoke almost entirely in French.

Many of the Canadian veterans—there were about 1,000 including wives—were shocked when they heard him.

FULL CREDIT

And those who spoke some French were shocked even more when he appeared to give French troops an equal credit for the landings along with the Canadian, British and Americans.

One veteran said: "He speaks 90 per cent French while only 10 per cent of those buried here are even French-Canadians."

A former senior officer who asked not to be named called the apparent reference to equal forces "disgraceful."

And a man decorated for bravery on the beaches called it "an insult."

Beaulieu said afterwards he had spoken in French because that is the language of the country and as a diplomat he used it.

THE KEY PART

His speech was 111 lines long and 18 were in English. Beaulieu called these 18 lines "the key part" and said he used English there as a gesture to the many veterans present from Canada.

In the 18 lines he said those buried in the cemetery did not die in vain and the anniversary is an occasion to remember them.

The ambassador denied giving equal credit to the French for the landings.

He had used the French word Egalement in referring to the troops of the four countries—a word which many translated as meaning "equal."

But Beaulieu said its real meaning is "including" or "as well as."

This translation would make his speech read: "These (Canadian) fighters made up a part of an allied army of five divisions including American, British and French troops."

(The five divisions were two each from Britain and America and one from Canada. A token force of French also landed with them.)

Beaulieu said it would be hardly diplomatic for an ambassador to refer to troops of the host country as only a token force and he had included them with the allied divisions without intending to mention numbers.

Meantime allied resentment at the French upstaging stems from France putting in overpowering numbers of troops in some of the joint events.

At a march past on the America Utah Beach Thursday the French marchers vastly outnumbered both the Canadians and the British.

The tiny contingent of the Princess Patricia's Light Infantry stationed in Germany — about 100 men—had to march only two abreast apparently to spread themselves a bit.

The French were marching

Continued on Page 2

Bilingualism gives Canada two strands. Will we spin a lifeline — or a tightrope?

★ ★ ★

Th' price o' beef is goin' up — but ever'body seems t' hev more beefs than ever.

★ ★ ★

M' Uncle Zeke's against inflation — 'specially when it has t' do with a curbside balloon.

Ladies Night at the Bath Has Its Day in Public

ISTANBUL (AP) — It was ladies' night at the Turkish bath, but the wives at the International Chamber of Commerce convention didn't know they'd be pinups in the Turkish papers.

While their businessmen husbands attended to convention business Wednesday, about a dozen wives from as many countries got a Turkish-style scrubbing in one of the fashionable baths in this metropolis.

As they lay on the big marble stone washing themselves and being scrubbed by Turkish women, they were oblivious to the women photographers covering the bath party for the local press.

The next day, photos in color and black and white appeared in the newspapers showing the naked ladies in a variety of positions.

It caused quite a stir at the convention.

"Tasteless and unconscionable invasion of privacy," is what ICC Secretary-General Walter Hill called it.

John Millington, director of Times-Life Books, said: "I can only speak from a point of sorrow that our lovely visit in Istanbul . . . should be tarnished by such an invasion of personal privacy."

Mrs. Judd Polk of New York, one of the ladies whose picture was published, wouldn't discuss it.

"No comment," she snapped.

Not all the ladies were upset.

"It's okay with me," said Mrs. Hugo Timonen of Finland. "I was at that Turkish bath with my daughter. No, we don't mind at all."

TORONTO MARKET TRADING

In addition to The Canadian Press reports of the full Toronto trading, market quotations are also supplied by the Canadian Investment Dealers' Association; Richardson Securities; Pitfield, McKay, Ross and Co.; Royal Bank; Pemberton Securities Ltd.; Hagar Investments Ltd.; A. E. Ames and Co. Ltd. and Vancouver Stock Exchange.

TORONTO CLOSING STOCKS
Distributed by CP

Toronto Stock Exchange—June 6

Complete tabulation of Friday transactions. Quotations in cents unless marked $. z—Odd lot, xd—ex-dividend, xr—Ex-rights, xw — Ex-warrants. Net change is from previous board-lot closing sale.

INDUSTRIALS

Stock	Sales	High	Low	Close	Net Ch'ge
A—B					
Abitibi	5980	$10⅞	10⅝	10½	— ⅜
Abitbi 7½p	z10	$54	54	54	
Acklands	340	$16⅜	16½	16½	— ½
Acklnd 2p	900	$17⅜	17½	17⅜	+ ⅛
Acres Ltd	635	$20	20	20	
A.G.F.M	70	$63	63	63	
Agra Vegt	450	$8⅝	8⅝	8⅝	— ⅛
Agratec I	6725	$12¾	12⅝	12½	+ ⅛
Aimco Ind	700	$13⅜	13½	13⅜	— ⅛
Alta Gas T	3680	$44⅞	44½	44⅝	
Alta Gas p	85	$78	78	78	+ 1
Alta G D p	47	$125¼	124	124¼	— ¾
Alta Nat	210	$27	26⅝	26⅞	— ⅛
Algo Cent	100	$9½	9½	9½	
Algoma St	2874	$18¼	17¾	18	
Alcan	1769	$32⅜	32⅛	32¼	
Alcan pr	250	$36⅞	36	36	— 1½
Alumin pr	z30	$17	17	17	
Almin 2p	384	$36½	36¼	36⅜	+ ⅛
Anglo-en	100	$7	7	7	
Ang GT 265	210	$32⅜	32⅜	32⅜	—
Ang GT 290	z10	$37	37	37	
Anthes B p	z5	$85	80	80	
Aquitn	23255	$27½	26¼	26⅝	— ⅝
Argus	285	$23	23	23	— ¼
Args 260 p	50	$37½	37½	37½	
Argus B pr	200	$37	36½	36⅝	— ⅛
Argus C pr	940	$14¾	14¾	14¾	
Asbestos	229	$21¼	21½	21⅜	
Atco Ind	5375	$14⅛	13¼	14⅛	+ ⅝
Atl Sugar	1990	$6¾	6⅝	6⅝	— ⅛
Atl Sug A	316	$14	14	14	— ⅛
Atl Sug pr	100	$58	57¾	58	— ½
Atl Sug wts	600	260	250	250	— 5
Auto Elec	1750	$17¾	17¾	17¾	
BahC D	12800	69	68	68	— 2
Bk Mtl	12375	$15¼	15	15¼	+ ⅛
Bank N S	4725	$23¾	23⅝	23¾	+ ⅛
Bartaco	900	$22	21⅞	22	+ ⅛
Bathrst p	500	$13	12⅞	12⅝	— ⅜
Bay Mills	200	$7½	7¾	7¾	+ ⅜
Beldver L	735	$19½	19	19	
Becker B p	375	$13⅞	13⅞	13⅞	— ⅛
Belding Wt	600	505	500	500	
Bell Canad	5339	$49¼	49	49¼	
Block B	28820	$8⅝	8	8⅝	+ ⅛
Bonbrder	2105	$21½	21	21½	
Bow Valy	700	$33¼	33	33⅛	— 1
Bowes	3235	$9⅞	9½	9⅝	— ⅛
Bramalea	3807	$20⅛	19¾	20¼	— ¼
Brazilian	160	$160	160	160	+28
Brazil pr	10	$160	160	160	— 1
BC Forest	3231	$34	33	33	
BC Pack B	z50	$18⅝	18⅝	18⅝	
BC Sugar	150	$54½	54	54½	+ ⅛
BC Sugar p	z1	$17	17	17	
BC Phone	567	$74½	74	74½	+ ⅛
BCPh 4¾ p	z10	$66⅝	66⅛	66⅛	
BCPh 4¾ p	z25	$61	61	61	
BCPh 4.34	300	$17⅛	17⅛	17⅛	
BCPh 5.15	120	$75½	75½	75½	
BCPh 6.80	110	$25¾	25⅝	25¾	— ⅛
Brinco	6428	16	5⅝	5⅞	+ ⅛
Burns Fds	276	$24¼	24	24	— 1
Burrard	100	$8⅝	8½	8½	
C—E					
Cad Dev	1895	$11	10¾	10¾	
Cad Dev b p	310	$18	18	18	— ¼
CAE Ind	3445	$8½	8⅜	8⅜	— ⅛
Calgary P	2075	$27¼	26¾	26⅞	— ⅛
Calgy 540 p	20	$110¼	110½	110½	— ½
Calvrt Dte	3300	135	125	125	—10
Cambridg	425	$10	10	10	— ¼
Campeau	2035	$8⅜	8½	8⅜	+ ¼
CD Sugar	100	$41⅜	41⅝	41⅜	— ⅛
Can Bread	175	$25	25	25	— ⅛
Can Cem	2640	$34¾	34½	34½	
Can Cem p	690	$21	21	21	+ ½
CCC Stone	130	$39	39	39	— 1
Can Malt	720	$20¾	20⅜	20⅝	— ⅛
Can Malt p	260	84	84	84	
C Packrs	235	$18	18	18	
Can Perm	575	$13⅜	13⅜	13¾	+ ⅛
CSL pr	798	443	425	443	+20
C Brew	352792	$14¼	11⅝	13	—2½
C Brew Ap	175	332	31½	31½	
C Brew Bp	25	338	38	38	
CB Alum A	100	$18¼	18⅛	18⅛	
C Chem w	2000	370	350	370	+20
C Coniaur	600	150	145	145	— 5
CC Manag	200	$32½	32½	32½	+ ⅛
Cdn Equity	6125	$13⅜	13⅛	13⅜	
C Curtis	2300	155	150	155	+ 5
CGE pr	129	$31⅛	31⅛	31½	
CG Invest	100	$69⅝	69½	69½	
C Goldale	2802	$12	12	12	— ⅛
C Hydro	985	$33¼	32½	32½	—1⅝
C Imp Bank	9957	$20⅝	20⅜	20⅝	+ ⅛
CGOL	14727	$13⅜	13	13	— ⅛
C Ind Gas p	500	$31¼	31¼	31½	— ⅛
CIL	1070	$18	17⅝	17⅞	— ⅛
C Interurb	1755	86	5⅞	5⅝	— ¼
C Intrurb p	670	$12⅞	12⅝	12⅞	
C Marconi	425	$5	5⅜	5⅜	— ⅛
CP Inve pr	2990	$38⅜	38	38	— ¼
CP Inve wt	4435	$10⅝	10¼	10⅜	
CPR	3444	$87½	87	87	— ⅝
CPR $8 p	16950	$10	9¾	9¾	— ⅛
CPR UK P	340	$7¼	7	7	— ⅛
C Refract	125	$13¾	13⅜	13¾	+ ⅛
Cdn Salt	500	$18	18	18	
Cdn Tire	217	$67	66½	67	—1½
Cdn Tire A	878	$61¾	61½	61½	— ½
C Utilities	135	$42	41¾	41¾	— ⅛
C Util 5 pr	25	$71¾	71¾	71¾	—1¼
C Util 4¼ p	25	$57	57	57	+ 3
CUtil 6 pr	50	$84	84	84	
C Util wts	440	$14½	14	14	— ⅜
C Vickers	250	$9½	9¼	9¼	
Cdn Wall	10	$150	150	150	
CWN Gas	260	$17⅛	17¼	17¼	
CWN G 4 pr	225	$11¼	11¼	11¼	— ⅛
C Westing	825	$14¼	13⅞	13⅞	—1⅛
Camron	650	$18⅞	18⅜	18⅞	
Capitl Bldg	6872	$8½	8¼	8½	+ ⅛
Cara	630	$12⅞	12½	12⅞	+ ⅜
Carrier JD	320	$18⅜	18¼	18⅜	— ⅛
Cassidy L	300	$6½	6¼	6½	+ ⅛
CDRH Ltd	1900	$16½	16	16½	+ ⅛
Cd Fund A	130	$17½	17½	17½	+ ¼
Chat-Gas	225	$14	14	14	
Chemcell	3380	$12⅜	12¼	12⅜	— ⅛
Chem 175 p	395	$25½	25	25¼	+ ⅛
Chrysler	132	$53¾	53⅜	53⅝	— ⅛
CHUM A	850	$19½	18⅝	19½	+ ⅝
Clairton	300	170	165	170	+20
Columbia	700	$8⅝	8½	8¼	— ⅛
Columbi p	850	$19	19	19	+C¼
Cominco	4898	$37⅛	37¼	37¼	— ⅛
C Holiday I	6405	$17¼	16¾	16⅞	+ ⅛
C Pete	25	$52	52	52	— ⅛
Compco	150	410	410	410	5
Computel	850	$33	32⅜	32½	— ½
Computr	1195	$30¼	30	30¼	+ ⅛
Con Bath	2520	$26½	26	26	— ⅛
Con Bath p	1800	$21½	21¼	21⅜	+ ⅛
Con Bath w	5950	370	350	370	+10
Con Bldg	6075	465	450	450	—10
C Bld w	10842	55	46	50	— 5
Con Textile	400	$14⅝	14½	14¼	+ ⅛
Con Distrb	2175	$49	48½	49	+ ⅛
Cons Gas	2858	$18¾	18	18½	— ⅛
Con Gas B	110	390	90	90	+1½
Corby vt	250	$30¼	30	30⅛	+ ⅛
Corby B	25	$30	30	30	
Coronatn	9025	295	280	290	+10
Corontn p	3000	290	280	285	+ 5
Coron 2w	2100	70	65	70	+10
Cosmos	100	$7⅜	7⅜	7⅜	— ⅛
Costain R	4450	$7½	7	7⅜	+ ⅛
Courcel P	100	$8⅝	8¼	8⅜	
Craig Bit	100	8	7	7	+ ⅛
Crain R L	230	$16	15⅞	15⅞	+ ⅛
Crestbrk	200	$16½	16½	16½	
Crush Intl	1355	$13⅜	13¼	13¼	— ⅛
Cummins	1100	$12⅞	12⅜	12⅜	— ⅛
Cyg A	17915	$14	13	13¼	— ⅜
Cygnus B	9030	$14⅝	13	13⅝	—1⅛
Cygnus pr	290	332	31⅝	31⅝	—3½
Delta Elec	600	295	290	295	
Distl Seag	1290	$39⅝	39	39¾	+ ⅜
Dome Pete	358	$10⅞	10⅜	10⅞	
D Bridge	960	$16	15⅝	15⅞	— ⅛
D Coal pr	250	$13¾	13½	13¾	
Dofasco	1623	$23¾	23½	23⅝	—1⅛
Dofasco p	100	$75	75	75	— 1
Dom Glass	1721	$23½	23	23½	
D Glass pr	300	$24	23¾	23¾	— ¼
Dom Lime	100	275	275	275	
D Lime w	300	90	90	90	+15
Doon Store	1380	$14⅞	14¾	14¾	
Domtar	4383	$14⅞	14½	14½	— ⅛
D Textile	610	$16½	16½	16½	
Donlee M	100	$18¾	18¾	18¾	+ ⅜
Douglas L	1500	$6¼	6	6	— ⅛
Dupont	249	$34⅛	34	34⅛	+ ⅛
Dustbane	400	$23	23	23	
Dylex Div	563	$21	20¾	20¾	— 1
Dylex D A	8224	$19⅞	19¾	19¾	— ⅛
Econ Inv	1000	$15⅞	15⅝	15⅝	— ⅜
Eddy Mtch	100	$34	34	34	— ⅛
E-L Fin	2100	$14½	13⅜	13⅝	— ⅛
E-L Fin w	350	680	670	670	— 5
Electro ltd	5910	$34½	33½	34	+ ⅛
Electro p	z10	$71	71	71	
Erie D	475	$25	25	25	
Erie D A	300	$25	24½	24⅝	— ⅛
Exquisite	z26	$8½	8½	8½	
Exquite w	500	160	160	160	— 5
F—J					
Falcon	938	$135¼	135	135	— 2
Fam Play	5210	$16	15⅜	15⅝	— ⅛
Fanny	z15	$36	34	34	
Fed Farm	3450	$8⅝	8	8⅛	— ⅛
Fed Frm w	500	340	320	320	—30
Fed Grain	6085	39	8⅜	9	
Fibre	29457	$18⅞	18¼	18⅝	+2½
Fleet Mfg	4900	285	280	280	— 5
Fleetw'd	125	$25	24	25	
Ford Cnda	60	$367	356	356	— 9
F Seasons	370	$18⅝	18¾	18⅝	+ ⅛
Fraser	300	$26⅛	26	25	
Freiman	612	$8¼	8	8¼	+ ⅛
Galt MI Irn	100	$11	11	11	
Gen Baker	150	$8½	8	8¼	
Gen Distrb	1725	$16⅝	16¼	16⅝	+ ⅛
GMC	192	$85½	85½	85½	— ½
G Stl Ware	z50	$16¾	16¾	16¾	
Genstar L	285	$16¼	16¼	16¼	
Gnstar L w	480	795	785	795	— 5
Gesco Dis	1250	$19	18⅝	18⅝	+ ⅛
Gdn Mang	145	$15¾	15⅜	15⅜	+ ⅛
Glob En A	620	$10	9⅞	10	+ ⅛
Goodyer	z11	$175	175	175	
G Mckay A	335	$7⅝	7½	7½	— ⅛
G Mckay B	z50	$21¼	21¼	21¼	
Graft Frs p	100	$15¾	15¼	15¾	— ⅛
GL Paper	1575	$27	27	27	
GL Power	1350	$23⅞	23½	23⅝	
GN Capital	523	$14⅜	14⅜	14⅜	+ ⅛
Gt W Life	276	$109	105	108	— 2
Gt WSadd	3400	$11	11	11	
Greyhnd	510	$13⅜	13¼	13¼	— ⅛
Guar Trst	1100	$15⅜	12½	12⅝	
Gulf Can	4022	$24	23¾	23¾	— ⅛
Halifax D	200	240	240	240	
H Cotton	25	$46	46	46	— 1
Hand Chm	675	$24	23⅜	23½	+ ⅛
Hardee p	1900	175	170	175	
Hard Carp	250	$19½	19½	19½	
Hard Crp A	850	$19⅝	18¼	18⅝	+ ⅛
Harris J S	850	$8	8	8	
Hiroy F	11175	$9¾	9⅜	9⅝	+ ⅛
HWood A	500	350	350	350	
Hawker S	4680	450	440	440	
Hawker pr	25	$67	67	67	+ 1
Hays Dna	160	$13½	13⅜	13½	
Ho OA	23652	$72½	69	69¼	— 3½
Home B	2746	$68	64	64	—4⅝
Horne Pit	7025	365	350	365	+10
H Bramor	600	$8¼	8⅛	8⅛	
H Bay Co	440	$22½	22½	22½	+ ⅛
HB Oil Gas	2401	$41	40½	40⅝	— ¼
HB Oil G pr	630	$37	35⅝	35⅝	— ⅝
Hughs-O B	z25	$9¾	9¾	9¾	
Huron Erie	6800	$17¾	17½	17⅝	
Husky Oil	3334	$23	22⅝	22¼	— ¼
Husky D w	z12	$13⅜	13⅜	13⅜	
Imp Gen	810	$7⅛	7½	7½	— ⅛
Imp Gen w	900	365	375	375	—20
Imp O	13132	$22⅝	21⅞	21⅞	— ⅛
Imp Tob	1405	$14¼	14	14	
Income Di	550	$9½	9½	9½	— ⅛
Inc Dis wt	555	300	295	300	
Indal Can	1060	$19⅜	19½	19½	— ⅛
Indusmin	158	$17⅛	17⅛	17⅛	
Ind Accept	1360	$14⅜	14½	14⅝	— ⅛
In Accept p	75	$67½	67½	67½	—1½
In Acc wts	1200	500	490	490	—10
Ind Adhes	350	$11½	11⅜	11½	
Ingersol A	50	$25	25	25	
Inglis	100	$13⅜	13⅜	13⅜	— ⅛
Inland Gas	1115	$14¾	14¼	14¼	
Inland G p	235	$14	14	14	
Insplrt	30500	135	130	130	— 5
Inter-City	1600	$18¾	18	18	— ¼
Intr Cty wt	250	600	600	600	—40
IBM	50	$340	340	340	— 8
IMC	100	$20	20	20	+ 1
Int Nickel	8723	$41¼	40¾	41	+ ⅛
Int Util	2580	$43⅞	43	43	— ⅛
Int Util A	400	$44	44	44	
Int Util pr	783	$43⅜	43½	43⅜	+ ⅜
Int Div	2350	$9⅜	9⅜	9⅜	+ ⅛
Intpr Pipe	6085	$18⅞	18½	18⅞	
Int Pipe w	1040	965	960	965	+ 5
Intpr Steel	5115	$6½	6	6	— ⅛
Inv Group	200	$12⅜	12⅜	12¾	
Inv G A	14825	$11¼	11	11	— ⅛
In Oyrseas	4040	$56⅜	55½	56	+ ⅛
ITL Ind	3300	$21¼	21	21	— ⅛
IWC Ind	3906	$5¾	5½	5¾	— ⅛V
GJames Stl	3662	$12⅞	12¼	12⅛	— ⅜
Jefferson	2235	$26	25	25½	—1¼
Jeffersn w	300	$16½	16½	16½	—1¼
Jock C	13037	$6⅛	6	6	— ⅛
Jockey A p	z10	$8	8	8	
K—N					
Kaps Tran	750	$23	22¼	22¼	— ¾
Keeprite P	200	$11¾	11½	11⅝	+ ⅛
Kelly D A	1275	$8	7¾	8	+ ⅛
Kelsey H	225	$16	16	16	
Kenting	900	$24	23½	24	+ 1
Koffler	890	$12⅞	12¾	12⅞	
Kraftco C	25	$83	83	83	
Labatt	2984	$26⅞	25¾	25⅝	— ⅛
Labatt pr	275	$27½	27	27	+ ¼
Labatt	160	$12⅝	12⅝	12⅝	
LOnt Cem	1960	405	380	390	— 5
Laura Sec	7138	$15⅞	14½	15¼	— ⅜
Lau Fin	4120	$7½	7	7	
Lau F 1.25	125	$15¾	13⅝	13⅝	+ ⅛
Lau F 2.00	5100	$26½	25½	26¼	— ⅛
L J A	100	$30	29	29	
Leigh Inst	1336	$53¼	53	53¼	
Levy	250	$24	24	24	
Life Invest	1300	$10	9⅝	9⅝	— ⅛
Life Inv wt	800	285	280	280	
Livingsto	100	$38½	38½	38½	
Lob Co A	2610	$7⅝	7½	7⅝	+ ⅛
Lob Co B	3680	$7⅜	7¼	7⅜	+ ⅛
Lob Co pr	165	$32½	32½	32½	— ⅛
Lob G A pr	100	$20	20	20	
Lob G B pr	260	$21	20¾	20¾	— ⅛
Lob Inc	605	$7⅞	7⅞	7⅞	+ ⅛
Locana	200	210	210	210	— 5
Loeb M	1995	$10	9¾	9¾	— ⅛
Maclarn A	230	$23½	23½	23½	— ⅛
M Hntr	11255	$18¼	18	18⅛	— ⅛
MB. Ltd	16270	$33⅛	32	33½	+ ¼
Magna El	500	$13¾	15	15¾	+ ¼
Magnetics	3410	375	370	370	— 5
Maher	200	$8	8	8	
Maher pr	200	$8	8	8	
Major H D	100	325	325	325	
Manvir In	1560	315	310	315	
M Lf Gard	z30	$28	27¼	27¼	
M Lf Mills	620	$20⅞	20½	20½	— ⅛
M L Mills p	235	$30	30	30	
Markboro	550	$8⅝	8⅝	8⅝	— ⅛
Markboro w	1050	525	515	515	—15
Mas-F	10694	$19¾	19¾	19¾	+ ⅛
Mas-F wts	175	$16½	16½	16½	
Matrix A p	1630	$5⅜	5¼	5⅜	+ ⅛
MEPC p	z100	$18	18	18	
Melchers	275	$14¾	14½	14¼	
MGFM	200	$5½	5¼	5¼	— ⅛
Met Stores	150	$42	41¾	41¾	— ⅛
Milt Brick	300	$9¼	9	9¼	+ ⅛
Mindustri	200	$14½	14¾	14¾	— ⅛
MLW Wor	380	$19¾	19½	19⅝	+ ⅛
Molson A	1292	$23⅜	23	23½	
Molson B	158	$24¾	24¾	24¾	+ ⅞
Monfex	900	200	200	200	
Montex w	2087	110	105	110	
Mont Trst	575	$13	13	13	+ ⅛
Moore	4945	$34¾	33¾	34	— ⅝
Morse B	100	$23½	23½	23½	—1½
Murphy	700	$10½	10¼	10½	
Mrphy pr	100	$30¼	30¼	30¼	— ⅛
Nabrs Dlg	125	$22½	22	22½	— ½
NaChrs	300	$8⅝	8½	8¾	
N Canfan	150	$13⅜	13⅜	13⅜	— 1
Nat Drug	200	$10	9½	10	+ ⅛
Nat Hees	912	$6⅝	6	6⅝	+ ⅛
Neonex I	1435	$13⅞	13¼	13⅞	+ ⅜
NB Tel	100	$13	13	13	
N Provid D	2360	220	215	220	
Nia Wire	318	$25⅞	25¾	25⅝	+2⅛
Nia Wire B	600	$20	20	20	
Noranda	2234	$34	33⅝	33⅝	— ⅜
NCtrl G	10561	$21½	20⅝	21⅜	+ ⅜
Nor Ctl A p	45	$84	84	84	— 2
Nor Ctl 65p	500	$40	40	40	—1½
Nor Ctl B p	945	$39	38⅝	38⅝	— 1
Nor Ct 270 p	50	$39½	39½	39½	+1½
Nor Ctl wts	1000	$12¾	12¾	12½	+ ⅛
NW Util p	25	$55	53	55	
NS L P	650	$9	9⅛	9⅛	— ⅛
O—S					
Ocean Cm	250	$23½	23½	23½	
Okanagan	280	440	440	440	
OSF Ind	7086	$13⅝	13½	13⅝	+ ⅜
Oshawa A	1886	$34½	34	34	
Oshawa w	1157	$11	10½	10⅝	— ⅜
Overind 2 p	900	$6½	6	6	+ ⅛
Pace Petr	7112	$41½	39⅝	40	— 1
Pearl Elder	200	$38⅜	38½	38¾	—1¼
Pembina	2745	$25⅝	24¾	24⅞	— ⅜
PC Jewel	35	$30½	30½	30½	— ½
Petrofina	618	$23⅝	23	23½	+ ¾
Phillips Cb	1530	$7	7	7	— ⅛
Pitts Eng	310	$25⅞	25¾	25⅝	—1¼
Poto. Eng	250	$17	17	17	
Pow Cp	11470	$14½	13⅞	13⅞	
Pow Cm pr	420	$38	33	33	
Pow C 5 pr	1500	$15¾	15¼	15⅜	+ ⅛
P Iron	50600	$5¾	5¼	5½	
Price Com	4940	$14⅞	14⅜	14⅝	
QN Gas	495	$19¾	19¾	19¾	— ¼
QN Gs 65w	295	975	980	975	
Rank Org	6365	$11⅞	11⅜	11⅝	— ¼
Readers D	225	$7	7	7	+ ⅛
Realty C	3400	$5	480	5	+10
Realty C w	2325	265	250	260	+ 5
Reed Ostr	375	$22¼	21⅞	21⅞	— ⅜
Reichhold	850	$13⅞	13⅝	13⅝	— ⅛
Reitman A	168	$16¼	16¼	16¼	+ ¼
Revelstk	z50	$20	20	20	
Revelstk p	235	$16½	16	16	
Revenu	89432	$13¾	11⅞	12¾	
Rileys D	1050	$15	14⅝	14⅝	— ⅜
Rolland	1000	$7⅞	7¾	7⅞	
Ronald Fd	196	$21½	21½	21½	
Rothman	655	$21¾	21	21¼	+ ⅛
Rothmn w	775	850	800	830	+35
Rothmn A p	30	$26½	25½	25½	— ¼
Royal Bnk	9277	$22	21⅞	21½	— ¼
Ryl Oak A	230	$14	13½	14	+ ½
Royal Trst	805	$26	25¼	25⅝	— ⅜
Russell H	785	$23½	20	23	— ½
StL Cem A	320	$28⅜	28⅜	28⅜	— ⅛
StL Corp p	70	570	70	70	— 2
St Maurice	5060	205	190	190	+10
Salada	225	$17⅛	17⅛	17⅛	
Sayvette	1000	8	7½	8	+ ½
Schneid	100	$15	15	15	+ ⅛
Schneid b p	328	$8¾	8⅝	8¼	— ⅛
Scintrex	200	$15⅞	15⅝	15⅞	— ⅛
Scot York	270	$20½	20½	20½	— ½
Scot Lasal	805	$30	30	30	+ ⅛
Scot Mis pr	235	$8¾	8½	8¾	
Scythes	200	$22	22	22	
Seaway M	7830	$19⅜	19	19	+ ½
Seaway M p	7250	7	6¾	7	+ ⅜
Seaway M w	1394	505	475	500	
Secur Cap	510	$8½	8¼	8½	
Shaw LE A	z100	$9¾	9¾	9¾	
Shell Inv p	1650	$31¼	30¼	30¼	—1½
Shell Inv w	2475	$14⅝	14¼	14¼	— ½
Shell Can	1237	$29¾	29¼	29¼	— ½
Shulfy's	975	$14¾	14¾	14⅜	— ⅜
Sifton Pro	1225	$7⅞	7	7	— ⅛
Silverwd A	3067	$24¼	24¼	24⅜	+ ⅛
Silverwd B	217	24	24	24	
Simpsons	3068	$29⅝	30½	29¾	+ ⅛
Simpson S	250	$32¾	32	32½	+ ⅛
SKD Mfg	200	$7¼	7¼	7¼	
Skyline H	4470	$11	10⅝	11	+ ⅛
Slater Stl	3500	$15⅞	15	15	— ⅛
Slater A wt	1224	765	760	760	— 5
Soby Stor	400	$8¾	8¼	8¼	+ ½
Southarn	60	363	63	63	
Spartan	60	363	63	63	
Stafford	1000	$5¼	5½	5½	+ ⅛
St Brdst	163395	$14	13⅝	13⅞	— ⅛
St Paving	850	$11⅝	11⅜	11½	+ ⅛
Stly Brock	100	$12	12	12	
Steel Can	7497	$24½	24	24	— ⅛
Steinbg A	5110	$14¼	13⅞	14	+ ⅛
Ster Trust	250	$8	8	8	
Stuart Hse	1850	$10¼	10¼	10¼	+ ⅛
Stuart Off	40	$21	21	21	+ ⅛
Suptst com	200	$10	10	10	+ ½
Suptest pr	50	$80	80	80	— 5
Suptest od	1985	$52¼	51	52	
T—Z					
Tamblyn	z2	$35	35	35	
Tancord	225	315	315	315	
Texaco	8300	$32½	31½	31½	— 1
Thom Nes	z185	$19	18¾	18⅞	
Thom N pr	160	$47½	47	47¼	+1¼
Tone Craft	50	$30	30